Home Edition

TELEPHONE 383-4111
CLASSIFIED 386-2121

The Daily Colonist.

Vancouver Island's Leading Newspaper Since 1858

Sunny Start
★ ★ ★
Weather Details On Page 2

No. 226—114th YEAR — VICTORIA, BRITISH COLUMBIA, WEDNESDAY, SEPTEMBER 6, 1972 — 10 CENTS DAIL 20 CENTS SUNDAY

Hooded terrorist on balcony

—AP

ISRAELI ATHLETES MASSACRED, GAMES PUT OFF

16 Die in Olympic Day of Horror

● Universal peace Olympic concept. Page 12

MUNICH (CP) A day that began with murder and terror by Arab commandos ended in a bloodbath at a military airport 20 miles from Munich early today. Eleven members of the Israeli Olympic contingent were reported killed at the hands of the terrorists, plunging the Olympics into sorrow.

A band of Arab guerrillas invaded the Israeli team's quarters at the Olympic grounds before dawn Tuesday and shot down two Israelis. They held nine other hostage through a day of tense negotiations that ended when captors and hostages were taken by helicopter to the airport and a plane that was to fly them to Cairo.

Misses in Darkness

Police sharpshooters opened fire on the Arabs when the helicopters landed, but missed some because of the darkness. The guerrillas who escaped the first shots turned their guns on the helicopters with the helpless Israelis inside, authorities reported.

Four of the Palestinian Arab commandos were killed, three were captured and one was unaccounted for, police said. One policeman was reported killed, and a helicopter pilot seriously wounded.

Bavarian Interior Minister Bruno Merck said the Israeli hostages had agreed to go with the Arabs to Cairo, But the German authorities felt "this would have been a certain death sentence for them . . . We had to take a chance and attempt to free the hostages."

Merck said the wreckage of the helicopters was being searched in the hope that one or two of the hostages might still be alive.

Shot at Fire Engines

He said one of the guerrillas killed himself by exploding a hand grenade. It set fire to a helicopter with some of the hostages trapped inside. Blindfolded, their hands bound, linked together with ropes. He said the other guerrillas fired on fire engines to keep them from reaching the blazing helicopter.

The Olympic Games were suspended after the raid. Officials said they would be resumed today after a memorial service for the two Israelis killed in the initial Arab assault. But that was before the airport gun battle and the slaughter of the hostages became known.

Willi Daume, president of the West German organizing committee, said he would ask the International Olympic Committee to meet today to decide whether the Games should go on.

Daume said the decision to resume the Games was made when it was thought the hostages were alive.

"I would find it very difficult to recommend that the committee maintain this decision," he said.

The Games opened Aug. 26

Continued on Page 3

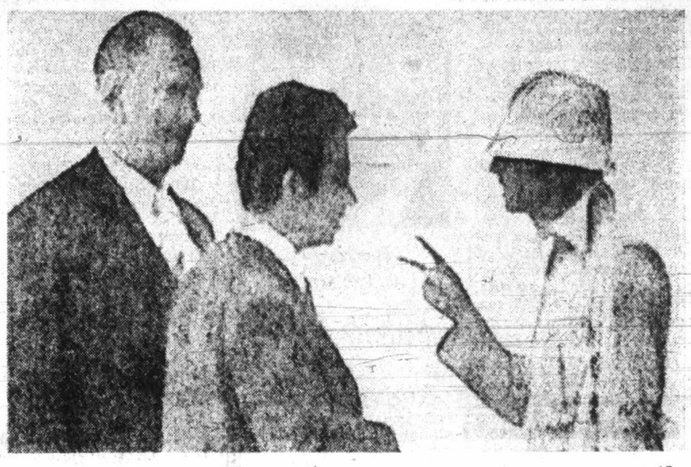

German detectives negotiate with white-hatted guerrilla

—AP

Munich Terror Shocks World

From UPI, AP

Governments, athletes, newspapers, and labor unions spoke out Tuesday against the Arab guerrilla attack against the Israeli Olympic team in Munich.

A spokesman for British Prime Minister Edward Heath said he was "very distressed at the news of this tragedy."

At the Vatican the newspaper l'Osservatore Romano said, "Today's attempt has the taste of treason." The newspaper said the attack was a "betrayal of the faith and loyal co-existence which animated the Bavarian capital during the games."

Also in Rome, Hassanein Heikal, editor of the influential Cairo newspaper Al Ahram, said in an interview with the finacial newspaper Il Globo: "Unfortunately, when people are placed in a desperate condition they act in desperate ways. Certain extremist organizations are out of date. They talk about revolution in the traditional sense and they do not realize that many things have changed."

More than 2,000 Jews and sympathizers staged a vigil outside the Rome synagogue. They held torches and signs reading: "The flame of Olympia has been quenched in blood."

The Archbishop of Canterbury, Dr. Michael Ramsay, told a church conference, "Vi-

Continued on Page 3

INSIDE

First Section

Names in the News	2
Editorials	4
Background	5
Finance	6, 7

Second Section

Local News	11
Sports	12, 13, 14, 15, 18, 20, 21

Third Section

Family News	23, 24, 25
Comics	30
Garden Notes	30
Entertainment	31

Fourth Section

Classified	33-41
King Fisherman	42
Provincial Court	42
Bridge	55
Crossword	56

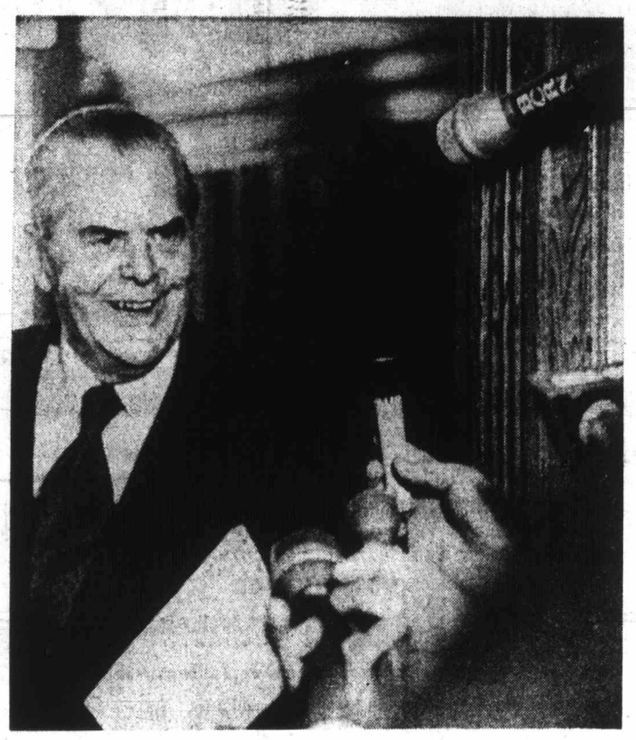

—Colonist photo by Ian McKain

Bennett leaves newsmen with last word at office

Turnover 'In Due Course'

Bennett Staying One More Week

By IAN STREET
Colonist Legislature Reporter

Premier Bennett indicated Tuesday it will likely take at least another week to complete the transfer of power to premier-elect Dave Barrett's New Democrats.

Bennett told reporters, following a cabinet meeting lasting a little over an hour, he would turn over the reins to his successor "in due course" but added there would be another cabinet meeting on Friday before any decision was announced.

Meanwhile, Barrett whose forces swept to an upset victory in the Aug. 30 provincial election, remains in virtual seclusion while he wrestles with such immediate problems as the appointment of cabinet ministers.

His Victoria office said Tuesday Barrett will not make any statements on the changeover until Bennett has announced the timetable.

There will, however, be the first full caucus of NDP members of the Legislature held in Victoria Sept. 16, beginning at 10 a.m. The timing of this announcement, which also came from Barrett's office here, is regarded as a further indication that by that time the premier-elect and his new cabinet will be sworn in.

Tuesday's cabinet meeting, the first since Social Credit's defeat at the polls, was an emotional occasion for some of the veteran cabinet ministers. Wesley Black, provincial secretary and highways minister, pointed out to reporters some two months elapsed between the election of Social Credit in 1952 and its actual coming to power on Aug. 2 of that year.

"It's great if you're supporting the other side and are glad the government is out," Black said. "But it's not quite so simple as just taking a few mementoes off the wall and clearing out your desk.

Continued on Page 2

For Anderson

Strait Crash 'Ammo'

By DON COLLINS
Colonist Reporter

Monday's collision between two freighters in Juan de Fuca Strait has brought a renewed call for protective action from two Victoria political figures.

At the federal level, Victoria MP David Groos wants to see Canada and the United States "virtually" put a gate on the entrance to the strait and establish a four-lane system for shipping.

Provincial Liberal leader David Anderson said he intends to use the incident as new ammunition in his battle in the U.S. courts against establishment of an oil tanker route between Alaska and Washington state.

The two made their comments in separate interviews as work crews began the task late Tuesday of trying to separate the freighters.

Transport Minister Don Jamieson called for a prelim-

Continued on Page 2

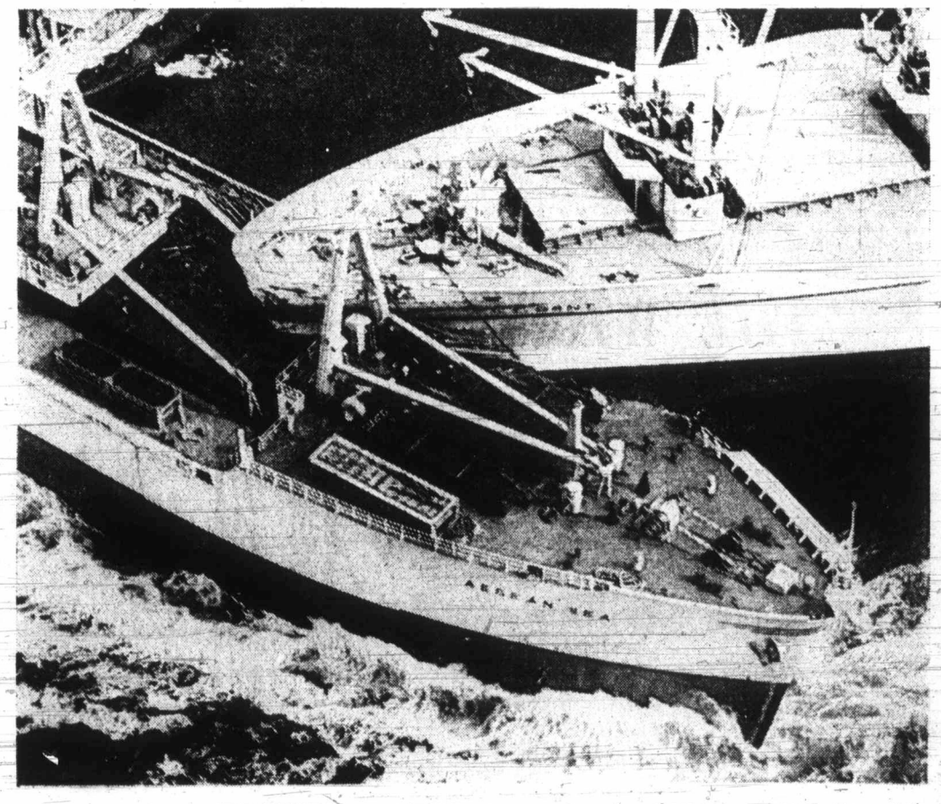

Ian McKain photo from Victoria Flying Services plane piloted by Barry Morris

Prow of C. E. Dent wedged firmly in side of Aegean Sea near Parry Bay

Young Ouster Protest Leads to Two Arrests

By BRUCE BLOK
Colonist Correspondent

CAMPBELL RIVER — A demonstration protesting suspension of Campbell River high school's controversial principal Tuesday led to arrest of a housewife and a male student — both scheduled to appear in provincial court here at 10 a.m. today.

Both Mrs. Mary Elizabeth Hay, about 40, and 17-year-old Robert Baskin were removed bodily from the school gym by RCMP summoned to clear out about 200 demonstrators.

Both were charged with obstruction and Baskin was charged also with causing a disturbance by using obscene language.

Police were called to the school Tuesday morning by acting principal Walter Fogg, after registration procedures

Continued on Page 3

—Ian McKain photo from Victoria Flying Services plane piloted by Barry Morris

Tugs push stuck-together freighters toward sheltered waters south of Victoria

Strait Safeguards Pressed

From Page 1

nary investigation into the collision of the C. T. Dant and Liberian freighter Aegean Sea 20 miles southwest of Victoria in Canadian waters.

The collision occured at 1:20 a.m. on seas that were fairly calm, but reportedly shrouded with fog. The investigation is being handled by Captain Jack Ickringill of Vancouver, who is with the marine regu- who is with the marine regulations branch of the transport department.

The 12,300-ton C. E. Dant, owned by States Steamships of San Francisco, and the 9,000-ton Aegean Sea were towed to Parry Bay between William Head and Albert Head late Tuesday and anchored so crews could begin the job of cutting them apart.

However, winds of 35 knots materialized and the cutting operation had to be postponed until at least today. In the meantime, ballast was being shifted in the C.E. Dant in hope that the bow would rise sufficiently to allow tugboats to try and pull the ships apart before daybreak.

The C.E. Dant's bow was wedged deep in the No. 2 hold of the other ship, which was empty of fuel. But the No. 3 hold was reported carrying fuel, making the job of separating the vessels a tricky one.

Groos, interviewed by telephone from Ottawa, said he had been assured a boom would be placed around the ships in case of a spill.

The C. E. Dant was on its way from Seattle to the Washington port of Longview with a general cargo at the time of the collision, while the Aegean Sea was headed from Hong Kong to Vancouver to pick up grain.

Seaspan International Ltd.'s Sudbury II and Seaspan King towed the ships to Parry Bay after many hours of unsuccessfully trying to separate them at sea.

Of the mishap, Anderson said: "It's another object lesson. Why should we subject ourselves to risks of this nature when there are alternatives? And there are alternatives."

He said his battle against the tanker line goes before the appeal court at Washington, D.C., Sept. 18.

Groos said it was simply lucky there wasn't an oil spill and that under normal circumstances, towing the ships toward Victoria would have been the wrong thing to do.

This is why, he said, he has stressed the need for "a harbor of refuge" somewhere removed from populated areas.

"We (Victoria) don't want to become the garbage can of the Strait of Juan de Fuca," he said.

He is convinced that sometime after the November U.S. election the Americans will agree to working out stringent controls with Canada for shipping in the strait, which he says is not international waters, but strictly Canada-U.S. waters.

He said he will recommend four channels — to be used for such things as fast and slow shipping, and dangerous cargoes.

"If we virtually put a gate out there on the entrance of the strait — and Canada and the U.S. can do that — we can close that gate to ships we don't want."

POPPING PILLS ISN'T THE ANSWER!

LSD . . . mescaline . . . amphetamines . . . tranquilizers . . . sleeping pills. All are mood-altering drugs. All are dangerous. And all are easily available to *thousands* of young people. September Reader's Digest gives you the shocking facts on "druggism" — and explains why so many young people think nothing of "popping pills" to avoid facing reality. Find out how well-meaning adults have actually *contributed* to the problem of drug abuse . . . and learn what *you* can do to help break the vicious cycle. Read WHY YOUNG PEOPLE TURN TO DRUGS—one of 38 articles and features in the September Reader's Digest. Pick up your copy today!

NAMES in the NEWS

Jaycee of Year Gone

HAY RIVER, N.W.T. (CP) — **John Robertson**, named a Canadian Jaycee of the Year by the Jaycees in 1971, has disappeared and is in receivership. The receiver, an Edmonton firm of chartered accountants, now is working on Robertson's financial affairs. While there has been no official estimate of the extent of his debts, figures of $100,000 have been rumored around this northern community.

□

HARRISBURG, Pa. — **Rev. Philip Berrigan**, a Roman Catholic priest, was sentenced to two years' imprisonment for smuggling letters in and out of a federal penitentiary. Sister **Elizabeth McAlister**, another defendant in the case, received a one-year jail sentence.

□

LOS ANGELES — Four men invaded **Hugh Hefner's** luxurious Holmby Hills estate in an apparent robbery attempt, then stabbed the Playboy publisher's chauffeur and a security guard during a brief struggle, police said. Two of the intruders were wrestled to the ground and held by members of Hefner's staff while their confederates escaped in a getaway car driven by another man. The other three suspects were arrested hours later. Hefner, the 45-year-old founder and head of the Playboy empire, was entertaining about a dozen guests around a swimming pool on his five-acre estate and was unaware of the incident until it was over, his aides said.

Berrigan
. . . two years

□

SAN CLEMENTE, Calif. — Presidential adviser **Henry Kissinger** will go to Moscow for three days of talks with Soviet leaders, the Western White House announced.

□

LAS VEGAS — Entertainer **Sammy Davis Jr.** took an official step to obtain an 8-percent interest in the Tropicana Hotel on the city's gaming "strip." Davis would become the first black to receive a gambling licence in a major casino if approved by state gaming officials. "I'm proud as punch and hope this is the beginning of other black investments in Las Vegas," Davis said.

□

LONDON, Ont. —**Donald Frederick Paquette**, a former Canadian Football League player, was in custody after surrendering to police in Toronto earlier in the day. Paquette, 32, of Toronto, is charged with non-capital murder following the death last week of **Kenneth Mero**, 44, of London.

□

OTTAWA — **Barry Mather**, New Democrat MP for Surrey-White Rock, wants a government investigation of the cost to the service station operator of promotional giveaway campaigns run by oil companies. In a letter to Consumer Affairs Minister **Robert Andras**, Mather said he has had complaints that cost of financing such promotions is an "unwarranted cost of business" thrust on the retailers by their parent oil companies, running to an estimated 1.4 cents extra on a gallon of gasoline. He also asked for an investigation of effects of such practices on the buying public.

□

PARIS — Former minister **Alain Peyrefitte**, 47, was elected to be the new secretary-general of the Union for the Defence of the Republic, France's leading Gaullist political party. Peyrefitte will replace **Rene Thomasini**, who resigned last month because of ill health.

Bennett

From Page 1

"Particularly in some of the larger departments it takes time and, remember, some of us have been here for a long time. I have spent one third of my life here . . ."

Black was asked if he agreed with a post-election statement by Atrorney-General Leslie Peterson, who like the highways minister went down to personal defeat, that statements attributed to Rehabilitation Minister Gaglardi on the leadership question contributed to the NDP win.

"It's always easy in time of defeat," he said, "to start flailing around you. But I've never done that and I won't start now. The only person I would point the finger of scorn at is myself. Because I didn't work hard enough in the election."

Following the cabinet meeting, Bennett emerged smiling and told reporters who crowded around as he plowed his way down a flight of stairs and entered his office, "everything is fine . . . the finances of the province are in great shape." He described the meeting which lasted just over 70 minutes as a "regular" cabinet session.

In reply to all questions about his own future plans, including whether he would serve as opposition leader or resign as MLA for South Okanagan, Bennett said: "I'm an MLA with a majority above all others." He repeated several times: "I'm an MLA, my friend."

Earlier in the day, when Bennett walked to lunch at the Union Club with Deputy Travel Minister Ron Worley and B.C. Hydro executive director Einar Gunderson, he told reporters he felt the future looked "bright" but told them flatly "don't fence me in" when pressed about his own plans.

All three of the remaining Socred ministers who survived the election, Jim Chabot from Columbia River, Frank Richter from Boundary Similkameen, and Pat Jordan from North Okanagan, said they won't resign their seats and intend to sit in opposition next session.

"I'll be right out there fighting like the rest of them," Richter said. "I've got my sledgehammer and my wrecking bar and that's all you need in opposition."

Mrs. Jordan and Chabot both made reference to recent statements by groups which support the NDP, like the B.C. Federation of Labor and the B.C. Teacher's Federation, outlining likely policies of the new government in the respective fields.

"It's most interesting to see the hounds baying at the heels of the state," Mrs. Jordan said, "and I intend to stay in the legislature and speak up for the people of B.C." She added she intends to support any legislation which is in the best interests of the people.

Chabot said: "I'm rather surprised, and I'm sure the people of B.C. are shocked, and I hope the leader of the NDP will indicate whether the B.C. Federation of Labor will announce new labor policies for this province or the new government."

NOTICE to BUS PASSENGERS

COOK AND CAREY ROUTES

Effective Friday, 8 September, 1972, Cook and Carey buses will be routed in the city as follows:

OUTBOUND to Cook: via Douglas and Fort to Cook Street.

INBOUND from Cook: via Cook, Yates to Douglas and through to Carey.

The present terminal loop of Fort, Blanshard, Courtney and Douglas will be discontinued.

City timing point for Cook and Carey buses will be Douglas and Yates.

For bus information telephone 382-9261.

B. C. HYDRO

Licenced Bonded Insured

Agents in All Western Provinces

THE WEATHER "B" CO.

Official Agents in the Victoria Area for

EDGEMONT MOVING CO.

"The All Canadian Van Line"

Pool Van Service—Warehouse and Storage

Regular Service From Vancouver Island
Destination Agents for Lo-Cost Moving and Storage
Weekly Returning Vans To All Prairie Points
Packing - Crating - Banding
Specialists in Overseas Shipments
Lowest Legal Rates on Containerized Warehousing

Serving British Columbia, Alberta, Saskatchewan and Manitoba

CALL COLLECT

VICTORIA 388-4714

1055 ALSTON

VANCOUVER 987-2217

"Whether Your Move Be Large or Small, We'll Make You Happier at the End of the Haul"

Fiance Misinformed

By Dr. G. C. Thosteson

YOUR GOOD HEALTH

Dear Dr. Thosteson: I am about to be married. My fiance and I had a serious argument. He reads your column and would believe you.

He has been told that a virgin has a very tough skin that has to be slit open by a doctor before her wedding night.

I feel that, because I won't go to a doctor for this reason, he now thinks I'm not a virgin.

This may not seem a serious problem to others, but it is very serious here.—**W.J.M.**

Your fiance is misinformed, but not as much as is the case with some bridegrooms who insist that their brides be virgins.

Here are the facts. The entrance to the vagina originally is covered with a membrance called the hymen. Except in the rarest cases, this membrance is perforated with one or several small holes in it, and varying greatly in size.

The texture of the hymen also varies from one extreme to the other — very thin and fragile to quite thick and tough. An intact hymen is proof of virginity — but the contrary is NOT true. That is, if the hymen is not intact, it still is not proof that a woman is not a virgin. Why not? Because a fragile hymen may be ruptured by some trivial occurrence even in early childhood. Or the hymen may be thin enough so that it merely stretches instead of rupturing and and causing discernible bleeding.

If a girl has had the hymen ruptured when she was a child, or if she has a very thin stretchy one that does not bleed, she has no way of "proving" that she is a virgin. This has caused all sorts of uproar and unhappiness in those cases in which the bridegroom was insistent on "proof of virginity" yet didn't know the facts.

All she can do is tell him she's a virgin and expect him to take her word for it. And after all, what proof does he have to offer, except to expect her to accept his word?

At the other extreme, occasionally a hymen is so thick and tough that the only recourse is to have a doctor cut through it— a very simple procedure, by the way. It can happen that way, but it is seldom necessary.

On that basis, I dare say you can decide what to do. My suggestion is that you must let nature take its course, as women have been doing all through history.

A visit to the doctor is wise for quite other reasons, however: to determine your general health, perhaps get some reliable information on pregnancy or birth control if you want or need it.

THE WEATHER

SEPT. 6, 1972

Small craft warning in effect for Juan de Fuca Strait; mainly sunny, clouding over this evening; winds fresh westerly. Tuesday's precipitation trace; sunshine one hour, 12 minutes. Recorded high and low at Victoria, 65 and 49. Today's forecast high and low, 65 and 48. Today's sunrise 6:37, sunset 7:45; moon rise 5:33 a.m., moonset 7:04 p.m. Thursday outlook: Mainly cloudy with a few showers.

East coast of Vancouver Island — Mainly sunny, clouding over this evening; winds mainly light. Tuesday's precipitation nil. Recorded high and low at Nanaimo, 67 and 51. Forecast high and low, 67 and 50. Thursday's outlook: Mainly cloudy with a few showers.

West Coast of Vancouver Island — Clouding over with a few showers in the north, spreading to the south this afternoon; winds mostly light. Forecast high and low at Tofino, 63 and 48. Thursday's outlook: Mainly cloudy with showers.

North Coast — Cloudy with showers. Highs near 60, lows in high 40s. Thursday outlook: Cloudy with showers.

Extended outlook, Friday through Sunday—Mostly cloudy with a chance of showers. Highs mostly 65 to 75, lows 45 to 55.

READINGS

	Max.	Min.	Precip.
St. John's	53	49	Trace
Halifax	72	60	.03
Fredericton	71	52	—
Charlottetown	70	60	—
Montreal	71	48	—
Ottawa	72	48	—
Toronto	75	43	—
North Bay	65	46	—
Thunder Bay	70	30	—
Kenora	65	42	—
Winnipeg	70	35	—
Brandon	70	28	—
Regina	68	34	Trace
Saskatoon	58	31	Trace
Prince Albert	54	22	—
North Battleford	47	36	.28
Medicine Hat	81	50	—
Lethbridge	79	49	—
Calgary	64	41	.07
Edmonton	46	37	.33
Cranbrook	77	47	—
Castlegar	80	44	—
Penticton	76	49	—
Salmon Arm	70	56	.20
Revelstoke	72	49	.26
Vancouver	65	54	—
Prince Rupert	57	43	—
Comox	65	51	—
Prince George	60	52	Trace
Whitehorse	55	34	—
Fort St. John	41	34	.72
Seattle	62	55	.08
Spokane	74	60	—
Portland	73	58	Trace
San Francisco	69	54	—
Los Angeles	89	71	—
Phoenix	105	76	—
Las Vegas	97	76	—
New York	73	58	—

TIDES AT VICTORIA HARBOUR

	Time H.M.	Ht. Ft.	Time H.M.	Ht. Ft.	Time H.M.	Ht. Ft.	Time H.M.	Ht. Ft.
6	00.50	7.7	07.55	2.4	15.05	7.5	20.15	5.7
7	01.40	7.6	08.30	3.0	15.10	7.7	20.55	5.0
8	02.35	7.3	09.10	3.8	15.30	7.8	21.45	4.5
9	03.30	7.1	09.40	4.6	16.10	8.0	22.20	3.9
10	04.35	6.9	10.10	5.4	16.15	8.0	23.00	3.5
11	05.35	6.7	10.30	6.2	16.45	8.1	23.45	3.3
12	09.30	6.8	10.30	6.8	17.00	8.1		

TIDES AT FULFORD HARBOUR

	Time H.M.	Ht. Ft.	Time H.M.	Ht. Ft.	Time H.M.	Ht. Ft.	Time H.M.	Ht. Ft.
6	02.45	9.4	09.35	3.0	16.50	10.4	22.35	6.8
7	04.05	9.4	10.15	3.7	17.10	10.4	23.05	6.0
8	04.50	9.4	10.50	4.6	17.30	10.3	23.35	5.3
9	05.50	9.4	11.25	5.5	17.55	10.3		
10	00.05	4.6	06.45	9.4	12.00	6.4	18.15	10.3
11	00.45	4.1	07.45	9.4	12.40	7.3	18.25	10.2
12	01.20	3.8	08.50	9.3	13.20	8.0	18.35	10.1

Sands

Your Six Community

Funeral Chapels

Dedicated to Service

sensible prices

Victoria 388-5155
Sidney 656-2932
Colwood 478-3821
Nanaimo 753-2032
Duncan 746-5212
Ladysmith 245-2331

Independent, Family Owned and Controlled, Sands since 1912.

Integrity at time of need

BEFORE: 298 LBS.
Since starting her reducing program, Mrs. Remillard has lost . . .
- 54" FROM HER TUMMY
- 42" FROM HER HIPS
- 25" FROM HER BUST
- 34" FROM HER WAIST

OVERWEIGHT?

"I was, and look what happened to me," says Mrs. Rita Remillard

I LOST 150 POUNDS

Mrs. Remillard has reduced from size 54 to size 16.

NOW: 150 POUNDS

It works for Millions of Women ALL OVER NORTH AMERICA

WHY NOT YOU!

It Doesn't Cost You a Cent to Call!

WE SPECIALIZE IN **WEIGHT REDUCTION ONLY!**
FROM AGE 19 TO 90
"NO FANCY FRILLS"
JUST PLAIN WEIGHT REDUCTION

ASK TO SEE OUR WRITTEN MONEY BACK GUARANTEE

LOSE POUNDS LOSE INCHES OR MONEY REFUNDED

CALL NOW TODAY!
383-4178
Or drop in for your free courtesy tour and figure analysis. No obligation.

★ NO DISROBING
★ NO CRASH DIETING
★ NO STRENUOUS EXERCISING
★ WE ARE NOT A GYM
★ NO MEMBERSHIPS

Substantial increase in price in September. To hold your treatments at this price, ACT NOW.
CALL NOW — TODAY
JUST $2.00 Per Treatment

HILTON—
TRU-DIMENSIONS LTD.
Figure Salons
3025 SHAKESPEARE ST.
VICTORIA, B.C.
383-4178

OPEN DAILY 9 to 9 — SATURDAYS 9 to 3

Olym

16 D

and were scheduled to
tinue until Sept. 10.
The Olympics had neve
fore been interrupted.
The Arab attack was a
at securing hostages t
change for 200 Arabs he
side Israeli jails.
Soon after the gun
began at the airport, Oly
officials announced tha
hostages had been saved
as the night went on the
became worse with each
ceeding report.
Finally, Hans Klein, C
pic organizing comm
press chief, said. "First
mation was too optim
The police are very ha
contact."

Ouste

From Page

in the gym were disrupte
protesters let in throug
side door.
All doors in the school
been locked, except the
door — which was monit
by school staff — afte
group carrying placards
handing out leaflets gath
outside.
In an interview Tue
night, Campbell River
operator Herb Power told
Colonist he attended a
ing of "concerned citiz
Sunday night to organize
demonstration ". . . to pr
the conduct of the sc
board and bring the situa
to the attention of the pub
in connection with the Au
suspension of John Young
"misconduct and negle
duty."
Power said "20 or 30"
tended the meeting held
Birch Street kindergarten,
home of Mrs. Bessie Le
man.
"The group is trying to
the line until someone f
the new department of ed
tion takes a look at the si
tion," he said. "We want
find out why Young was
missed."
This Friday school dist
72 must, by law, de
whether to fire or reins
Young..
The acting principal
the demonstration was stir
up by those who want the
troversy continued.

Deadly Fence Kills Boy

SAN GABRIEL, Calif. —
13-year-old boy was burned
death when he fell off his
cycle into a wire-mesh hi
way fence inadverten
charged with 2,300 volts
electricity, police said. T
fence surrounded a constr
tion project along the S
Bernardine Freeway and a
orities said an electrical w
apparently had been
earthed during the operat
and made contact with
fence.

Flat 128 . . . Winner of more "Car of the Year" awards than any other cars in history!
Now what's a nice little economy car going out and doing that for?

Brian Holley
FIAT

PPING PILLS ISN'T E ANSWER!

. . . mescaline . . . amnines . . . tranquilizers sleeping pills. All are altering drugs. All are ous. And all are easily ible to *thousands* of people. September r's Digest gives you the ng facts on "druggism" explains why so many people think nothing pping pills" to avoid reality. Find out how eaning adults have ac- *ontributed* to the prob- drug abuse . . . and what *you* can do to eak the vicious cycle. WHY YOUNG PLE TURN TO S—one of 38 articles tures in the September 's Digest. Pick up py today!

Agents in All Western Provinces

"B" CO.
ria Area for
ING CO.
Line"
and Storage
Crating - Banding
in Overseas
gal Rates on
ted Warehousing
Alberta,
itoba
38-4714
987-2217

—AP

Olympic Village residents pick their way to safety across rooftops

16 Die in Olympic Horror

From Page 1

and were scheduled to continue until Sept. 10.

The Olympics had never before been interrupted.

The Arab attack was aimed at securing hostages to exchange for 200 Arabs held inside Israeli jails.

Soon after the gun battle began at the airport, Olympic officials announced that all hostages had been saved. But as the night went on the news became worse with each succeeding report.

Finally, Hans Klein, Olympic organizing committee press chief, said. "First information was too optimistic. The police are very hard to contact."

The announcement early this morning told of the failure of the ambush.

The gun battle blazed at the airport only minutes after the commandos and their hostages had been whisked from the Olympic Village by bus and helicopter.

The terrorist action was met by horrors and condemnation in most parts of the world, and in several Arab countries.

The day that opened and closed in bloodshed injected sorrow and disgust into the atmosphere of international friendship for which the Olympic competition stands.

The terrorists were members of a Palestinian extremist group named Black September for the month in 1970 when King Hussein crushed the guerrilla movement in Jordan.

Merck said shooting the Arabs was difficult because they forced the helicopter pilots to stand in front of them until their leader could inspect a German Boeing 727 jetliner that was standing by at Fuerstenfeldbruck Air Base for the planned flight to Cairo.

"There were also many shadows, which made it difficult to shoot at first," he said. "When the shooting started, the terrorists began shooting the hostages as they had threatened to do."

In attempting to justify the high risk taken to free the hostages in an ambush, West German Interior Minister Hans Dietrich Genscher said the Arabs "left no doubt about the seriousness of their threats."

"They wanted to kill two of the hostages immediately."

Armed with machine guns, the Arabs climbed a back fence to the Olympic camp and stormed into the Israeli living quarters with guns blazing, shortly after five a.m.

Israeli Olympic coach Moshe Weinberg, 33, tried to hold a door against them while some of his compatriots escaped, but he was shot through the door and killed. Weightlifter Josef Romano also was fatally wounded.

Besieged by police inside the building, the commandos threatened to shoot the hostages they held inside, one every two hours, unless the West Germans provided them with safe conduct out of the country — with their hostages.

After a gruelling day of negotiations, the Germans apparently agreed to the plan. After darkness fell, they provided three helicopters that took the guerrillas and the hostages to the airport for a flight out of the country.

But it was a trap.

As two guerrillas brought the hostages out of the helicopters and began marching them toward a Boeing 707 airliner that had been readied for takeoff, police hidden in darkness behind the plane opened fire.

After the police began firing, missing some of their targets, flares were set off at the edges of the field, lighting it brilliantly.

The rattle of automatic weapons fire could be heard for two hours after the helicopters first touched down.

Ouster Protest

From Page 1

in the gym were disrupted by protesters let in through a side door.

All doors in the school had been locked, except the main door — which was monitored by school staff — after a group carrying placards and handing out leaflets gathered outside.

In an interview Tuesday night, Campbell River motel operator Herb Power told the Colonist he attended a meeting of "concerned citizens" Sunday night to organize the demonstration "... to protest the conduct of the school board and bring the situation to the attention of the public" in connection with the Aug. 29 suspension of John Young for "misconduct and neglected duty."

Power said "20 or 30" attended the meeting held at a Birch Street kindergarten, the home of Mrs. Bessie Leishman.

"The group is trying to hold the line until someone from the new department of education takes a look at the situation," he said. "We want to find out why Young was dismissed."

This Friday school district 72 must, by law, decide whether to fire or reinstate Young..

The acting principal said the demonstration was stirred up by those who want the controversy continued.

"I am simply trying to operate the school according to all rules and regulations of the Public Schools Act," said Fogg, "and I will not submit to mob rule."

One student, who wishes to remain anonymous, said about 15 students were handling distribution of the leaflets.

The mimeographed handout condemned Young's suspension on the basis the board had done so without clear reason.

The handout also urged students not to register and said they could not be suspended unless they had done so.

"Passive resistance for a few days will help restore rights for years ahead," it stated.

New Democrat MLA-elect Mrs. Karen Sanford said she would keep a close watch on the situation and that she believed there is a genuine concern among the school's young people for their educational welfare.

Deadly Fence Kills Boy

SAN GABRIEL, Calif. — A 13-year-old boy was burned to death when he fell off his bicycle into a wire-mesh highway fence inadvertently charged with 2,300 volts of electricity, police said. The fence surrounded a construction project along the San Bernardine Freeway and authorities said an electrical wire apparently had been unearthed during the operation and made contact with the fence.

V: 150 POUNDS
SK TO SEE
R WRITTEN
ONEY BACK
UARANTEE
SE POUNDS
SE INCHES
R MONEY
EFUNDED
in price in
d your treat-
, ACT NOW.
- TODAY
00
Per Treatment

Fiat 128 . . . Winner of more "Car of the Year" awards than any other cars in history!

Now what's a nice little economy car going out and doing that for?

Brian Holley
FIAT

Introducing Speidel's Romunda

Bordered in 10K gold filled, $12.95
Stainless steel, $9.95
Choice of black or brown

The expansion watchband that looks like leather.

This is the most unique watchband in the world.

An expansion band with the rugged look of leather. It's so flexible and so comfortable you hardly know you're wearing it. The Romunda® watchband. Exclusively from Speidel. It would be enough if it just looked great on your watch. But it also feels great on your wrist.

Speidel
A division of Textron Canada Limited

CONVENIENT TERMS

Open 9:00 to 5:30
Mon. to Sat.
Fridays 9:00 to 9:00

F. W. FRANCIS LTD.
1684 DOUGLAS
384-7611
(Kitty Corner from the Bay)

Free Parking in Fisgard Civic Parkade

From Page 1

Munich Terror

olence is no solution. One would hope that the Olympics would be the one focal centre where one could get away from political division."

In Brussels, Otto Kersten, general secretary of the International Confederation of Free Trade Unions, said working people were "shocked" at the attack. "Working people ... are shocked by this dastardly crime, resulting in the loss of human life and the violation of a noble ideal," he said.

In Madrid, former Wimbledon tennis champion Manuel Santana said, "I am very sorry this has happened, but this intrusion of politics into sport has been building up for some time, what with South Africa and Rhodesia and now the Arabs. The whole thing is just too bad — sport should not have any frontiers of race, creed, or color."

In Jerusalem, Premier Golda Meir denounced the attack as "insane terror" and appealed to the nations of the world to rise up against such acts "that rend the fabric of international life."

Security precautions at Tel Aviv's Lod International Airport were stepped up to the maximum after the Munich raid was reported.

Israeli newspapers published special extra editions of the Munich drama and Israelis sat anxiously by their radios to follow reports of the latest guerrilla attack.

In New York, six young Jews invaded a United Nations meeting Tuesday, shouting protests against the Arab assault in Munich while the head of the Jewish Defence League said retaliation for the killing of Israeli athletes "can only be done by the assassination of Arab diplomats all over the world."

The league, a militant group, said retaliation for the slayings in Munich "must reach into the Arab ruling class."

The statement was issued by Bertram Zweibon, national chairman of the league and its chief counsel.

At the UN, the Committee on the Peaceful Uses of Outer Space had just called a brief recess to allow Secretary-General Kurt Waldheim to leave when the young men and women called out from the public gallery.

They asked how the committee could sit by while "innocent kids" were being killed in Munich.

PNE Ends With Record

VANCOUVER (CP) — The Pacific National Exhibition ended a 17-day run Monday with record total attendance of 1,192,737.

Previous record was 1,167,000 in 1970. Last year, with gate admissions raised 50 per cent to $1.50 and several rainy days, the total was 1,104,513. This year, it rained on only one day.

STAMPS HONOR JOHN F. KENNEDY

New York, September 6, 1972 (EN) — To commemorate the death of John F. Kennedy, Sharjah issued a huge postage stamp picturing the Arlington burial site. This unusual stamp inscribed in gold is 5½ inches wide. To obtain this stamp and 17 other foreign memorials honoring JFK, send $1.00 to Elmont Stamp Co., 100 Ruby St., Elmont, N.Y. 11003. Approvals Inc.

HEARING AIDS
● PENSIONERS' SPECIAL
New Hearing Aid from ------ $50
Batteries for ALL makes and models of hearing aids at the low, low price of
$2 PER PACK
SIZES: Nos. 675, 676, 541, 513, 312
● Hearing Aid Repairs ●
Personalized Service on ALL makes and models of hearing aids.
For Complete Hearing Service
"QUALITONE"
319 — 1207 Douglas Street
Victoria 386-2321

Egypt Rejected Brandt's Call For Asylum

CAIRO (UPI) — Egypt rejected a request by West German Chancellor Willy Brandt to grant the Palestinian guerrillas who launched the Munich attack permission to fly to Cairo, the Middle East news agency said Tuesday night.

The Egyptian position was outlined in a long-distance telephone converstation between Brandt and Prime Minister Aziz Sidky, the agency said.

"Brandt inquired whether it was possible to send the Palestinian commandos to Cairo, along with their hostages, provided the hostages would be flown back while the commandos stayed in the Egyptian capital," the agency said.

"It transpired from the conversation that no agreement in this connection had been reached between the West German authorities and the commandos," the agency added. "Therefore, Cairo's reply was that as long as there has been no agreement, Cairo cannot take a decision in this connection unless the commandos ask for it."

Fire Fought Near Source

SANTIAGO, Chile (AP) — Fire caused minor damage to the apartment of Augusto Gonzalez, 39, who received burns on his hands while trying to extinguish the blaze. His apartment is in the headquarters building of the Santiago fire department. He is a custodian.

COBRA
LIMITED SUPPLY
SELLOUT
WORLD OF PLEASURE
PEARSON

Vote! Downtown FOR VALUES

you can't help feeling smug

At a credit union, there's a lot of satisfaction in knowing you're getting the best available interest rates on your savings. Right now, credit unions are paying increased rates on a wide variety of savings plans— Term Deposit rates are especially high. Take a cue from the experts . . . they don't leave their money in one place indefinitely. They move it where it will do the most good.

Go ahead! Move your savings to higher earnings at a credit union and get that nice warm feeling when you see that monthly interest piling up.

It's only human.

keep your interest high at your CREDIT UNION

GREATER VICTORIA SAVINGS CREDIT UNION
Perpetual Help Credit Union
Victoria Federal Employees Credit Union
1001 Blanshard — 388-4408

CFB & ESQUIMALT SAVINGS CREDIT UNION
Dockyard — 382-0152
522 Admirals — 382-5515

VICTORIA PROVINCIAL Government Employees CREDIT UNION
547 Michigan
382-5105

WEST COAST SAVINGS CREDIT UNION
239 Menzies — 386-6355
Colwood Shopping Plaza — 478-7713
6689 Sooke — 642-3175

NEWSPAPER ADVERTISING SELLS THE MOST

STANDARD FURNITURE
FALL HARVEST SALE

VOTE FOR SAVINGS
VOTE FOR SERVICE
VOTE FOR SELECTION
ELECT STANDARD
FOR YOUR HOME FURNISHING NEEDS

Standard — Your Island Family Store — has a large selection of occasional tables on hand for immediate delivery. Choose from — Spanish — Modern — Contemporary — Traditional — in a wide selection of wood finishes and colors.

Prices range from budget priced tables at $12.95 each to the luxurious living room matched sets you will cherish for a lifetime.

Deluxe Kroehler Riviera Collection
on Sale till Saturday, September 9th at 5:30 p.m.

Large 62" Spanish Cocktail Table in amberglow finish. Sale Price 169.00
Hexagon Lamp Table with 2 doors. Sale Price 129.00

PRINTED SHEERS
Large and varied selection of printed polyester voiles and dacrons, flocked dacrons and printed batistes. Priced at appreciable savings. A rainbow of colors. Reg. $1.39 to $2.95 yd. Special ..... 99¢ to 2.29 yd.

TV TRAYS
4-piece metal TV Trays. 3 patterns to choose from 9.95

STOOLS
Italian stools for kitchens, vanities, bathrooms and children's rooms. All brightly lacquered red, black, blue, green and white. With woven cane or rush seats. Only 10.95 ea.
Same stool as above with wooden seats ..... 7.95 ea.
Miscellaneous colors in Italian bar stools with woven cane seats ..... 6.95 ea.

SMALL UTILITY TABLES
Size 19"x32". Unfinished. Ideal for laundry room, childs table or many other uses. Special ..... 12.95 ea.

SHAG CARPET CARE
It is easy to care for your shag rug.

SHAG RAKE
Combs your rug quicky and easily. Made of flexible plastic. Will not damage yarn. Light weight — easy to handle. Special only ..... 4.98 ea.

"THE SHAGGER"
Carpet Sweeper made by Bissell especially for shag rugs of 1" pile or longer. Special ..... 17.49 ea.

RCA AM/ CLOCK RADIO
Wake up to music
Great sounds all day . . .
SPECIAL 21.49
737 Yates St. 382-5111
STANDARD FURNITURE

The Daily Colonist.

"An Independent Newspaper . . . The Organ of No Clique or Party"

1858 — Published every morning except Monday by The Colonist Publishers Limited at 2631 Douglas Street, Victoria, B.C. Second class mail registration number 0516. All undelivered copies or any notices respecting changes of address are to be sent to the above address. Member Audit Bureau of Circulation. — 1972

RICHARD BOWER — Publisher and Editor-in-Chief

Outrage in Munich

WHATEVER THE FUTURE of the Olympic Games, whether in fact they will be abandoned until the world is satisfied that they are forever and completely beyond the influence of politics, the current spectacle in Munich will be remembered mainly for the outrage perpetrated by misguided Arab terrorists.

But, unhappily, even before this tragic development, there were signs of a deterioration of what might be called the Olympic spirit. It was the idea of Baron Pierre de Coubertin of France, responsible for the revival of the ancient Greek games in 1896 that nothing but good could result "if the athletes of all countries of the world were brought together once every four years on the friendly fields of amateur sport, unmindful of national rivalries, jealousies and differences of all kinds, and with all considerations of politics, race, religion, wealth and social status eliminated." It was a splendid concept.

It was injured when South African participation was first refused and again, last month, when the International Olympic Committee changed its mind about the admissibility of Rhodesia and, under threat of boycott of the Games by other African nations, ruled Rhodesia's team ineligible.

The decisions, of course, were a result of charges of racial discrimination against the governments concerned, something for which the athletes themselves, whether black or white, bore no responsibility.

Possibly as a result of this controversy it became apparent as the current Games progressed that some judges in some events were showing partiality. Spectators were dismayed, particularly in the boxing competitions, to observe what they described as prejudice.

Nothing that has happened has been sufficient to discredit the Games. But the introduction of politics and the use of boycott rather spoils the picture.

If their demands were not met by the deadline they had set, the fanatic gunmen in Munich declared, "we will carry out revolutionary and just punishment on our hostages to give the war chiefs of Israel a hard lesson."

This sort of situation encourages no great enthusiasm for the summer Olympics scheduled for Montreal in 1976. If the Games are going to invite the pursuit of political gains by terror and the exposure of participants to the sort of excesses witnessed at Munich it would be wise to abandon them until the world has a better grip on sanity.

Public Transit Planning

DEVELOPMENT of an extensive public transportation system in the major cities of the province is among the plans of the "new deal for the people" NDP government. Presumably the thinking is for gradual expansion with rapid transit loops and links serving the urban-rural regions. It should be. The signs are showing that the private automobile is returning to its former status — that of a luxury item.

The way things are going, people are not going to be able to afford the every-day use of their cars. It could mean a reduction in the number owned, as well.

Even the record sales year now being enjoyed by the big-three manufacturers indicates this. Close to 11 million new cars will have been purchased in the United States by the end of the year breaking the 10.2 million record of 1971. But more of them are the so-called minicars. Last year they made up 23 per cent of sales and this year it is expected to be higher.

They're cheaper to buy and operate. But not for long. Costs are expected to accelerate to the point where sales will level off and use will be restricted more to recreation rather than transportation.

The safety and anti-pollution laws that are being passed and the likelihood of a gasoline shortage are the reasons. The car of the future, with its crash-resistant frame, thick interior padding and elaborate emission-control system, will be considerably more expensive than current models.

By 1980, it is predicted, small cars will cost about the same as the big ones do today. Incidentally, the days of flashy styling appear to be numbered. Such mandatory requirements as uniform bumper height will tend to inhibit designers.

On the gasoline shortage, which will push up costs of operation considerably, things are going to go from bad to worse. A major reason for the squeeze is that consumption is up 7 per cent over a year ago — about twice the normal rate of increase — caused partially by the cleaner air rules.

Business Week magazine noted last month that "Behind the swelling demand are the new cars that use low-lead gasoline. With their lower compression ratios, these engines burn about 8 per cent more fuel than cars with conventional engines."

The use of alternative fuels is not going to help matters. Costs of conversion would add to the expenses that are going to thin down the private car traffic.

Public transportation is going to come into its own without a doubt.

All of Them?

THE B.C. GOVERNMENT Employees' Union "has pledged the enthusiastic support of its 16,500 members for the policies and programs of the province's New Democratic Party government," says a news release from the union.

This is as much as to say that there are no free-enterprisers in the union's membership. It's hard to believe.

The only alternative is that there is no democracy in the union: that the executive can pledge the members' unanimous support whether they like it or not.

"We're in luck — it's full of groceries!"

Vietnam

The Issue Won't Go Away

By WILLIAM MILLINSHIP from Washington

PRESIDENT Richard Nixon has promised on several occasions that Vietnam would not be an issue in the presidential election this year. To keep that promise by election day on November 7 would now seem to require something of a political and diplomatic miracle.

★ ★ ★

Scarcely a day goes by without a new thread of controversy over Vietnam being woven into the campaign. The Democratic vice-presidential candidate, Sargent Shriver, started one long and increasingly complicated exchange when he accused President Nixon of missing a chance for peace early in his administration. As American ambassador to France from 1968 to 1970, Mr. Shriver was presumed to know something about what was going on at the Paris peace talks at that time. But the accusation was ridiculed by William Rogers, the secretary of state, who announced with some relish that there was no record to suggest that Ambassador Shriver had ever spotted an opening for a peace settlement.

★ ★ ★

Averell Harriman, chief negotiator in Paris under President Lyndon Johnson, came to Shriver's rescue by stating that Hanoi had indeed sent a peace signal by withdrawing 90 per cent of its forces from South Vietnam in the summer and autumn of 1968. Mr. Rogers counter-attacked by pointing out that this was before President Nixon's inauguration. If there had been a "signal" why did the Democratic Johnson administration not respond to it?

It sounded like a strong knockabout exchange, but did little in itself to clarify the history of the period. The truth seems to be that the sudden withdrawal of North Vietnamese troops in 1968 was interpreted in various ways by different sections of the Johnson administration, and that the discussion continued under President Nixon.

Early in 1969, the president's foreign affairs adviser, Dr. Henry Kissinger, circulated a long list of searching questions about Vietnam among the government departments concerned. One of the first of those questions was: "Why did NVA (North Vietnamese Army) units leave South Vietnam last summer and fall?"

★ ★ ★

The question brought a number of explanations attributing a variety of military and political motives to Hanoi, ranging from a need to recover from heavy losses in 1968 to an attempt to get an end to the American bombing of North Vietnam. The state department, under Mr. Rogers, replied to Kissinger: "We believe that Hanoi wanted to make a virtue of necessity, but it took care to make certain that its gesture was substantial enough to be recognized."

The situation was evidently far more complex and muddled than either Mr. Shriver or Mr. Rogers have suggested. But, while that controversy was raging, the Republicans turned their big guns on another target: former attorney-general Ramsey Clark, who visited North Vietnam and made critical statements about American bombing there, which were quoted by Hanoi Radio and the North Vietnamese news agency.

★ ★ ★

The Republicans responded, not to Mr. Clark's allegations that American bombs were killing civilians and damaging schools, churches, hospitals and dykes, but concentrated on his behavior in making his criticisms in Hanoi. This, said Mr. Rogers, was "contemptible." John Mitchell, former attorney-general in the Nixon administration, accused Clark of broadcasting "Communist propaganda" and said he had been "duped" by the North Vietnamese. Mitchell called on Senator George McGovern, the Democratic presidential candidate, to repudiate his "full-time" supporter," Ramsey Clark. President Nixon's campaign manager, Clark MacGregor, came close to accusing Clark of treason when he said he was "assisting an enemy responsible for the deaths of 55,000 American servicemen."

Again the political uproar served to obscure the real issue of how to end the war. There was further confusion when Senator McGovern first denied and then confirmed that he had sent Pierre Salinger as an emissary to the North Vietnamese negotiators in Paris to urge them to reach a settlement without waiting for the American election. Salinger himself said that he had met the North Vietnamese twice and had indeed told them of McGovern's view that they should negotiate "without regard to the American election."

In the meantime, speculation about a possible breakthrough in the negotiations mushroomed when Dr. Kissinger had a further secret meeting in Paris with a senior North Vietnamese representative, Le Duc Tho, and then headed for Saigon.

The White House dropped a few sphinx-like remarks, discouraging speculation while hinting there were grounds for it. A spokesman managed both in one sentence when he said: "We are in a sensitive time now, so it wouldn't be wise to speculate."

★ ★ ★

Otherwise there was nothing to indicate whether Dr. Kissinger had travelled to Saigon to sell a compromise to President Nguyen Van Thieu or simply to reassure him that Washington was still against a "surrender" in Indo-China.

The official American position remains an offer to withdraw all its forces from Vietnam within four months of an internationally-supervised cease-fire and the exchange of prisoners of war. President Nixon has repeatedly refused to "impose" a Communist regime on South Vietnam. Hanoi, however, has insisted on a political solution to the war and made it clear that this meant dismantling the Thieu regime in Saigon and substituting a coalition government.

★ ★ ★

The central issue is still what it has always been: who controls Saigon. Senator McGovern has made it reasonably clear that he would be prepared to abandon President Thieu, whom he calls "a corrupt dictator." President Nixon, if he does succeed in reaching a peace settlement before the election, will have to be able to convince American voters that he won better terms than McGovern was ready to accept. It would be politically dangerous to leave himself open to the terrible charge of continuing the war for almost four years at the cost of 20,000 American dead, only to accept terms that could have brought peace in 1969.

Unless North Vietnam suddenly gives way and accepts the existing American offer — and this seems unlikely — a pre-election peace agreement would not automatically erase Vietnam as a campaign issue. Ending the war is not enough, for President Nixon himself has always insisted that it had to be ended honorably.

OFNS—Copyright

The Kremlin's $25,000 Charge

Visa Fees Backlash Feared

By DEV MURARKA from Moscow

THE new regulations, demanding upwards of 20,000 roubles (about $25,000) for exit visas for emigrants and their families, has produced a new turmoil in the Soviet Jewish community. In theory the fee applies to all, but in reality the most affected is the Jewish community which has been seeking emigration to Israel and European countries in increasing numbers during the last five years.

The most awkward position is of those who had applied for visas before the new monetary regulations were imposed, but whose visas had not been granted. Having applied for visas such people and their families became virtual outcasts in a society where all jobs are controlled by the state and people can be dismissed from their posts with little ceremony.

Even though in the past the applicants managed to produce sums demanded of them for the purpose, never exceeding 2,000 or 3,000 roubles in most cases, it is beyond the means of the most prospective emigrants to produce fortunes. Besides, in many cases the emigrants are given a very short time limit to produce the sum or forfeit their right to a visa for a long time to come.

★ ★ ★

Most would-be emigrants are looking expectantly towards Israel and the Jewish community outside for help. They realize, of course, that even if Israel and others want to ransom out the prospective emigrants, the ultimate sums are too vast except for a small number of people to be rescued in this way. But in their despair they see no other way out.

No reason has really been offered for this new imposition but it is generally assumed that the authorities have decided to recover the cost of education and other facilities provided by the state for individuals and families. Though for most the fees are prohibitive, they have increased the desire of Jews to leave the U.S.S.R.

★ ★ ★

More sensitive Russians are already busy drawing up the balance sheet of this latest innovation in illiberalism. And there is very little they find on the positive side of the ledger. Their most acute fear is about the desolation it will bring into Soviet cultural life. Many of the most distinguished and valuable experts in these fields are provided by the Jewish community, and the gap left if they pay the fees and leave will be enormous. With their departure and the alienation of the Jewish community the Soviet cultural-scientific scene will become even more provincial and cut off from the mainstream of world culture.

It is argued in some quarters here that this may be precisely what the authorities want to happen, though it seems a strange way to go about it. Cosmopolitanism is one of the biggest terms of sophisticated abuse in the Soviet Establishment vocabulary. If this aim is really achieved, any expectations of liberalization and cultural revival will become frost-bitten.

The brief euphoria which appeared in Russia during the Khrushchev era, in spite of all the ups and downs, is now only a faint memory and has been buried like Khrushchev himself.

With the hardening of the offical approach to the arts, new talent finds it increasingly difficult to grow.

★ ★ ★

The intelligentsia is afraid that the real price for this policy will be paid in the coming decades. It is argued by them that by maximizing the bitterness and anguish of the Jews, the authorities are ensuring that a wave of contempt and hatred for the Soviet Union will spread in the world. And as talented emigrants or their children find their righful place in new societies to which they do go, their hostility and bitterness will tend to fortify the isolation of the Soviet Union.

★ ★ ★

The increasing crudity of official behavior on the question of Jewish emigration, is alienating the remaining sympathies of the Soviet intelligentsia from the party and the government. Intellectuals are tending to survive by ignoring everything that goes on in the name of ideology, party or the government. The Jewish emigration rules are thus creating a hidden crisis.

It is already noticeable that literary publications nowadays rarely carry anything of any real significance. What little of value is being produced is by writers of the older generation and for the moment, at least, Russians in their 20s and 30s seem to be an apathetic lost generation.

OFNS—Copyright

British Government In the Black Books

By ANTHONY LEJEUNE from London

ORDINARY Britons — in sharp contradiction to the attitude of the British government — are resentful at being expected to receive a massive influx of Asians from Uganda and disgusted by the last-minute exclusion of Rhodesia from the Olympic Games. They blame the government for having given in, much too easily, to President Amin's blackmail, and for having contributed to the Olympic Committee's surrender in Munich.

Britain is, in fact, under no legal obligation to accept the Uganda Asians. Their passports specifically excluded any right of residence in the United Kingdom. But, since they have nowhere else to go, the British government, supported by all the liberal commentators, says that it has a duty to receive them.

★ ★ ★

This is sometimes described as a moral duty, and sometimes — even more doubtfully — as a duty under international law. A few other countries, most notably Canada, have expressed a willingness to help; but, since they will try to take the best qualified and best educated Asians, Britain, as the country of last resort, will be receiving all the families which are hardest to assimilate and most likely to be a burden on the social services.

What ordinary Britons resent is that this obligation should have been undertaken originally without their knowledge and certainly without their agreeing to it. And they are afraid that this may be only a beginning; that, if President Amin's ruthlessness succeeds, other East African governments may follow suit, presenting Britain with an overwhelming flood of dispossessed Asians.

★ ★ ★

Meat and fish porters in London (who have demonstrated before in favor of Enoch Powell) staged a protest march, and there is considerable apprehension and anger in those towns which have already, during the past few years, seen whole districts taken over by colored immigrants. The blandness of the politicians seems particularly offensive to the man in the street, because, as is frequently pointed out, it isn't they — their schools, their jobs, their housing — which will bear the brunt of the invasion.

Monstrously and absurdly, the Ugandan teams competing at Munich include Asians who have been rendered stateless by President Amin. And yet Uganda had the effrontery to join other African governments in forcing Rhodesia out.

Although the British government was not directly involved in that decision, the foreign office had already worked its bit of mischief by gratuitously informing the German government that "a United Nations resolution forbids member countries from granting entry to holders of Rhodesian passports." When the African politicians seized on this point (irrelevant anyway, since West Germany is not a member of the United Nations), the foreign office refused to say clearly whether the competitors from Rhodesia were or were not British subjects.

★ ★ ★

The Africans used this meaningless debate as an excuse for going back on their earlier agreement; and the International Olympic Committee capitulated to political pressure.

West Germany's Socialist government actually welcomed the result. But many ordinary Germans and many ordinary Britons were outraged by the photographs of gleeful Africans giving the V-sign and rejoicing at the exclusion of a multi-racial Rhodesian team. Messages of sympathy and offers of hospitality have poured in to the Rhodesians.

Certainly in Britain, and probably in Western Europe and North America, too, the man in the street is very tired of being lectured on morality by African dictators; and he longs for a government which will stand up and say so in his

Today In History

By THE CANADIAN PRESS

1953 — The final exchange of prisoners in Korea took place, in which 30 Canadian were freed by the Communists.

1952 — A jet aircraft piloted by John Derry crashed into a crowd at the Farnborough air show in England, killing 28.

1940 — King Carol of Romania abdicated in favor of his son, Prince Michael.

PERKINS — by John Miles

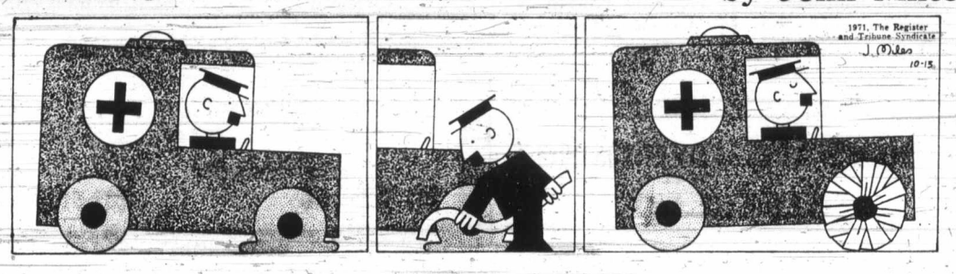

Pho
For

If Freud could study
George McGovern's
paign, he might disc
something new: The Pho
Complex—a subcons
compulsion to create a
from which to rise in
glory.

That, at least, is
McGovern appears to
achieved in the seven w
between the political mir
of his nomination and L
Day, the point at which p
dential campaigns traditi
ly get serious and the
start dwindling down to a
cious few.

Instead of gaining mor
tum from his spectacular
tory at the Democratic
tional Convention, which
been deliberately sched
early to give the party's
minee extra time, McGo
often has seemed so
kicking his own shins that
GOP could hardly get its
blows in.

This weekend, however,
he took off in his new, spe
ly equipped campaign
some high-level advisers
some lower-echelon
workers as well argued
important beginnings
been made and that Mc
vern just might be ready
again emulate the legend
bird that destroyed itself
fire, then rose in youth
freshness from its own ash

Almost no one in the Mc
vern camp underestima
the job ahead, or the linge
damage of a series of
haps so relentless that Mc
vern recently told an
friend, 'I sure know
what they mean by the
days of August."

From the Eagleton aff
which some aides say
tinues to gnaw at McGove
own self-confidence, to the
linger flap, to staff infigh
and a top-to-bottom insti
for needless blunders, mo
has been hurt so badly
many feel the campaign
mysteriously lost its way
well as the sense of comm
purpose that carried
through earlier periods
gloom.

Disturbed and dismayed
they have been at the mis
tunes of their once well
dered operation, many
those guiding McGove
campaign have begun tak
heart again in the last
days.

Slow-talking Geor
McGovern, sometimes
almost subliminal ways,
been putting things togethe
That's how press secret
Richard Dougherty descri
the program late last ni
"I think you'll be surpris
We're going to beat
guy President Nixon)."

Simp
A Ne

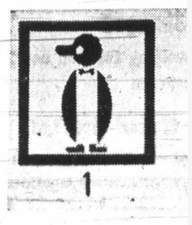

Man has always prided hi
self on his possession of
written language. It is one
those characteristics by wh
he set himself apart fr
other animals. To speak
or seven languages almost
tomatically commands re
ect.

However, as the wo
shrinks in on itself, langu
is creating a problem. A
that problem may herald
return of one of the simpl
forms of communication
the symbol.

Dr. David R. Smith,
sociate professor of English
the California Institute
Technology, puts it this way

"We are faced with the f
that there are nearly six th
sand languages and diale
used in the world, making
intercommunication a m o
them range from difficult
impossible."

The answer to the proble
he suggests, may not res
so much in hopes for an int
national language "as it is
a basic and universal syst
of easily recognizable, unm

ay

all its forces from Viet-
within four months of an
e r n ationally-supervised
e-fire and the exchange of
ners of war. President
n has repeatedly refused
mpose" a Communist re-
on South Vietnam.
i, however, has insisted
political solution to the
and made it clear that
meant dismantling the
regime in Saigon and
ituting a coalition gov-
ent.

★ ★ ★

e central issue is still
it has always been: who
t r o l s Saigon. Senator
overn has made it rea-
bly clear that he would
repared to abandon Pres-
Thieu, whom he calls "a
pt dictator." President
n, if he does succeed in
ning a peace settlement
e the election, will have
able to convince Ameri-
voters that he won better
s than McGovern was
to accept. It would be
cally dangerous to leave
elf open to the terrible
e of continuing the war
lmost four years at the
of 20,000 American dead,
to accept terms that
have brought peace in

less North Vietnam sud-
gives way and accepts
xisting American offer —
his seems unlikely — a
lection peace agreement
l not automatically erase
am as a campaign issue.
g the war is not enough.
President Nixon himself
always insisted that it
be ended honorably.

OFNS—Copyright

nt

ts

yet Uganda had the ef-
ry to join other African
nments in forcing Rho-
out.
ough the British govern-
was not directly in-
d in that decision, the
n office had already
d its bit of mischief by
itously informing the
an government that "a
d Nations resolution for-
member countries from
ng entry to holders of
sian passports." When
frican politicians seized
is point (irrelevant any-
since West Germany is
member of the United
ns), the foreign office re-
to say clearly whether
ompetitors from Rhode-
ere or were not British
ts.

★ ★ ★

Africans used this
ngless debate as an ex-
for going back on their
agreement; and the
ational Olympic Com-
capitulated to political
re.
t Germany's Socialist
ment actually wel-
the result. But many
ry Germans and many
ry Britons were out-
by the photographs of
Africans giving the
and rejoicing at the
ion of a multi-racial
sian team. Messages of
thy and offers of hospi-
have poured in to the
sians.
ainly in Britain, and
ly in Western Europe
orth America, too, the
the street is very tired
g lectured on morality
rican dictators; and he
or a government which
und up and say so in his

Phoenix Return For McGovern?

By RICHARD T. COOPER
from Washington

If Freud could study Sen. George McGovern's campaign, he might discover something new: The Phoenix Complex—a subconscious compulsion to create ashes from which to rise in great glory.

That, at least, is what McGovern appears to have achieved in the seven weeks between the political miracle of his nomination and Labor Day, the point at which presidential campaigns traditionally get serious and the days start dwindling down to a precious few.

Instead of gaining momentum from his spectacular victory at the Democratic National Convention, which had been deliberately scheduled early to give the party's nominee extra time, McGovern often has seemed so busy kicking his own shins that the GOP could hardly get its own blows in.

This weekend, however, as he took off in his new, specially equipped campaign jet, some high-level advisers and some lower-echelon staff workers as well argued that important beginnings have been made and that McGovern just might be ready to again emulate the legendary bird that destroyed itself by fire, then rose in youthful freshness from its own ashes.

Almost no one in the McGovern camp underestimates the job ahead, or the lingering damage of a series of mishaps so relentless that McGovern recently told an old friend, 'I sure know now what they mean by the dog days of August."

From the Eagleton affair, which some aides say continues to gnaw at McGovern's own self-confidence, to the Salinger flap, to staff infighting and a top-to-bottom instinct for needless blunders, morale has been hurt so badly that many feel the campaign has mysteriously lost its way—as well as the sense of common purpose that carried it through earlier periods of gloom.

Disturbed and dismayed as they have been at the misfortunes of their once well-ordered operation, many of those guiding McGovern's campaign have begun taking heart again in the last 10 days.

Slow-talking George McGovern, sometimes in almost subliminal ways, has been putting things together." That's how press secretary Richard Dougherty described the program late last night. "I think you'll be surprised. We're going to beat this guy President Nixon)."

Said another aide, whose assignment has immersed him in the staff's internal struggles, "People are finally getting back to worrying about the campaign instead of where their desks are going to be."

What does the McGovern camp feel it has accomplished, beyond turning its own wing feathers to ashes? This is the list that emerges from talks with aides:

● McGovern has "touched all the bases," visiting Lyndon Johnson in Texas, Mayor Richard Daley in Chicago, as well as lesser old-line Democratic leaders in other states, journeying to the southern governors conference and consulting with house ways and means committee chairman Wilbur Mills about the candidate's new economic program.

The contacts have not been pure triumphs but they have projected McGovern as actively seeking the help of his former foes and willing to go more than half way, aides argue.

● About two dozen of the largest trade unions have swung behind McGovern even though AFL-CIO president George Meany continues to demand neutrality.

● The new economic program, focusing on the popular themes of tax reform and jobs for all intead of the politically awkward $1,000 for-all plan, was issued to close a vulnerable gap and open the way for attacks on Nixon's economic stewardship.

McGovern feels that is where the administration is most vulnerable.

"I don't think they're going to be able to sustain the position that because they've done better in 1972, the people should forget about the economic fiasco of the last four years. There's never been any time in history like this, where you had four years of high inflation and high unemployment at the same time," he said in a recent conversation about the fall campaign.

● Plans are moving ahead for large-scale registration of the new voters that McGovern counts on to tip the balance for him in many swing states.

● Systematic efforts are under way to handle "the Jewish problem." A new aide, Richard Cohen, has been hired from the staff of the American Jewish Congress to command the effort, which includes a series of speeches before leading Jewish groups across the United States and publication of a new brochure coupling explanations of McGovern's record with attacks on Nixon's.

● Firm commitments of active campaign help have been obtained, according to McGovern, from Sens. Hubert Humprey, Edmund Muskie, Edward Kennedy and Thomas Eagleton.

● Continued success with direct-mail appeal to small campaign contributors, plus an unusual loan program that guarantees at least partial repayment, have kept the campaign solvent even though most big contributors still shun McGovern.

● Efforts have gone forward to create a network of grass roots organizations in states McGovern must carry, with special attention to meshing volunteer operations with party regulars and labor.

Particular care has been taken to assign the best of the organizers to the most critical states. Gene Pokorny, for example, who directed the pivotal Wisconsin primary victory, is hard at work in Illinois.

Beyond their own efforts, McGovern aides believe they have benefited from local conditions that are pushing Democratic factions together in several key states. In Texas, for example, some Democrats may be concluding their traditional intraparty foes are less dangerous than John Connally's efforts for Nixon.

Thus, when McGovern arrived in Austin, Tex., at midnight recently, he was met by an enormous crowd and a welcoming committee that included the liberal former senator Ralph Yarborough, conservative Governor Preston Smith, Rep. Wright Patman and former president Johnson's own congressman, J. J. Pickle.

And McGovern's ultimate secret weapon, many staff members say, will be Nixon himself.

"The Republican convention was the best sales pitch we could have had. Nixon on television did it for people all over the country who wanted to be for George McGovern but had forgotten why. If Nixon goes out on the campaign trail, it'll be a landslide for us," said Max Factor III, who has been working on registration.

PAGE 5

BACKGROUND

Quotable Quotes!

If I had the slightest idea it would have turned out the way it did I wouldn't have done it — Clifford Irving, starting his prison sentence for fraud over his fake autobigraphy of Howard Hughes.

★ ★ ★

You lying BBC: you're photographing things that aren't happening — Lady in Belfast attacking BBC TV cameraman.

★ ★ ★

The Northern Ireland crisis was not created by the present leaders in Britain, but the former ones. It would even be happy to help, if requested, in solving the problem of Northern Ireland. I would, for instance, be happy to receive a delegation from Northern Ireland who would explain the problem to me. Uganda could then help in suggesting to Britain possible ways of solving this problem — President Amin of Uganda.

★ ★ ★

Money made by money should be taxed at the same rate as money made by men — George McGovern, explaining his taxation reform proposals.

★ ★ ★

There is no religion that is closer to a man than the one he invents, so I guess you can say in that sense that I'm religious — Arthur Miller.

Peru's Fishing Industry Hit

Current Capricious

By WILLIAM H. HEATH
from El Callao, Peru

A misbehaving ocean current has warmed the normally frigid waters along Peru's coast, disturbing biological processes and causing concern in one of the world's largest fishing industries.

Military government experts in this fishing port and in Lima, the capital, are trying to assess the damage to Peru's fishing industry, which leads the world in annual tonnage caught and supplies 70 per cent of all fish meal.

The culprit is El Nino, pronounced "El Neen-yo" and translated "the boy," a warm current that moves south from the Equator every six to eight years, raising havoc with fishing and weather along the narrow 1,400-mile coastal desert separating the sea and the Andes Mountains.

The warm water began creeping south in March, provoking climatic changes and some of the worst coastal floods Peru had seen in 47 years.

The Nino phenomenon, as scientists call it, prolonged the sunny Southern Hemisphere summer along the coast, where clouds normally blot out the sun for seven months beginning in March or April.

Its most serious effect, however, was to warm and erode the salinity of surface waters of the icy Humboldt Current, which sweeps north along the coast, providing a habitat for billions of finger-length anchovy. Many organisms, including plankton upon which the anchovy feed, were killed. The fish — normally found in huge shoals near the coast — began to disappear.

"No one knows for sure where they went," says one scientist. "But they appear to have dispersed in the ocean or to have gone deep in search of colder water. At any rate, those that can be found near the coast are too scattered to be effectively caught."

The change in temperature appears to have had little effect on fish used for human consumption, such as bonito, hake, flounder and sea bass.

Research vessels report that water temperatures have dropped slightly, indicating that the warm current is beginning to retreat toward the north. But they also have noted an alarming decrease in the number of young anchovy.

A recent report by the Sea Institute, an agency of the fisheries ministry, said that quantities of new fish appearing during the first half of the year easily are the lowest ever recorded, possibly amounting to only one-seventh the quantity seen in an average year.

The report, suggested that it might be necessary to halt or sharply limit anchovy fishing several months to allow recovery.

Peru's 30,000 fishermen caught about 13 million tons of fish — mostly anchovy — in 1971, leading the world's fishing countries for a third consecutive year in tonnage caught.

Cooked and ground into fish meal at the ratio of five tons of fish for one ton of meal, the anchovy has provided more foreign currency for the last two years than any other export except minerals.

More than two million tons of fish meal, woorth $300 million, were exported in 1971, mainly to Western and Eastern Europe and the United States, where it serves as livestock and poultry feed rich in protein.

The ministry of fisheries, which closely regulates the industry, imposing catch limits, reported that the harvest plunged from a healthy 1.8 million tons in March to 154,970 tons in June, largely due to El Nino.

25" ADMIRAL COLOR TV
Only $499.95
ATLAS
763 Fort
385-2712

Vote!
Downtown
FOR
VALUES

An Attractive Investment

C.M.H.C. MORTGAGES

- Issued under the terms of the National Housing Act of Canada
- 100% insured by Central Mortgage and Housing Corporation, a Crown Corporation of the Government of Canada
- The servicing of the Mortgages is by a qualified lender approved by C.M.H.C.
- Term: Approximately five years
- Yield: Currently 8½%
- Minimum Amount: Approximately $50,000
- Maximum Amount: To suit investors' requirements

FOR FURTHER INFORMATION please write or telephone

MR. J. M. BASSETT
Midland-Osler Securities Limited
745 Fort Street — Victoria, B.C.
Telephone: 388-6411

Midland • Osler
SECURITIES LIMITED

MO-17-72

Simplest Form—Symbols A New Global Language?

SYMBOLS SUCH AS these are being proposed as part of a new global language. If you can identify three of them, you're doing very well indeed. They are (1) keep frozen; (2) table poultry; (3) hurricane; (4) slippery road; (5) spring; (6) deep water.

By ROBERT CORBETT
from San Diego, Calif.

Man has always prided himself on his possession of a written language. It is one of those characteristics by which he set himself apart from other animals. To speak six or seven languages almost automatically commands respect.

However, as the world shrinks in on itself, language is creating a problem. And that problem may herald the return of one of the simplest forms of communication — the symbol.

Dr. David R. Smith, associate professor of English at the California Institute of Technology, puts it this way:

"We are faced with the fact that there are nearly six thousand languages and dialects used in the world, making . . . intercommunication among them range from difficult to impossible."

The answer to the problem, he suggests, may not reside so much in hopes for an international language "as it is for a basic and universal system of easily recognizable, unmistakable and readily figured out visual symbols."

Smith made his remarks in receiving a book, Symbol Sourcebook, by Henry Dreyfuss, a noted industrial engineer and designer on the CalTech faculty.

Symbols, of course, have been used for centuries and many have achieved almost universal acceptance. For example, the skull and crossbones that warn of poison, the male and female symbols of biogology, the simple highway arrows that caution for curves.

However, Smith wants to go further with the idea. He sees the need for highly systematized and international approach to symbols that would facilitate the flow of communications across language and cultural barriers.

Strangely, he finds support for the idea in odd places — like the comic strips (the broken hearts, the light bulb for an idea.)

It can be done, he implies, and Dreyfuss' book (a compendium of various symbols used throughout the world) is not so much an answer to the problem as it is a statement of the need for such a system.

He urged that not only designers, like Dreyfuss, but anthropolists, historians, sociologists and others put their minds to the task.

It will be no easy job, he warns, to reduce the richness and subtleties of those 6,000 languages to basic and clear symbols but well worth the while if it will increase accurate communication and thus, perhaps, help ease some of the tensions of a crowded world.

For example, Smith accompanied his article in CalTech's publication, Engineering and Science, with a series of symbols taken from Dreyfuss' book and challenged readers to decipher them. Anyone who can "read" more than two or three immediately is very sharp indeed.

Whether Smith's hopes for an international system of symbols ever becomes a reality or not is doubtful, but they certainly raise some interesting speculation. Is it possible, for example, that our primitive forebears with their rudimentary sign language had less difficulty in communicating with other tribes than 20th Century man?

Even in the world of words, it seems, progress is not without its dangers.

If you have something that has to be shipped, this man is after your business.

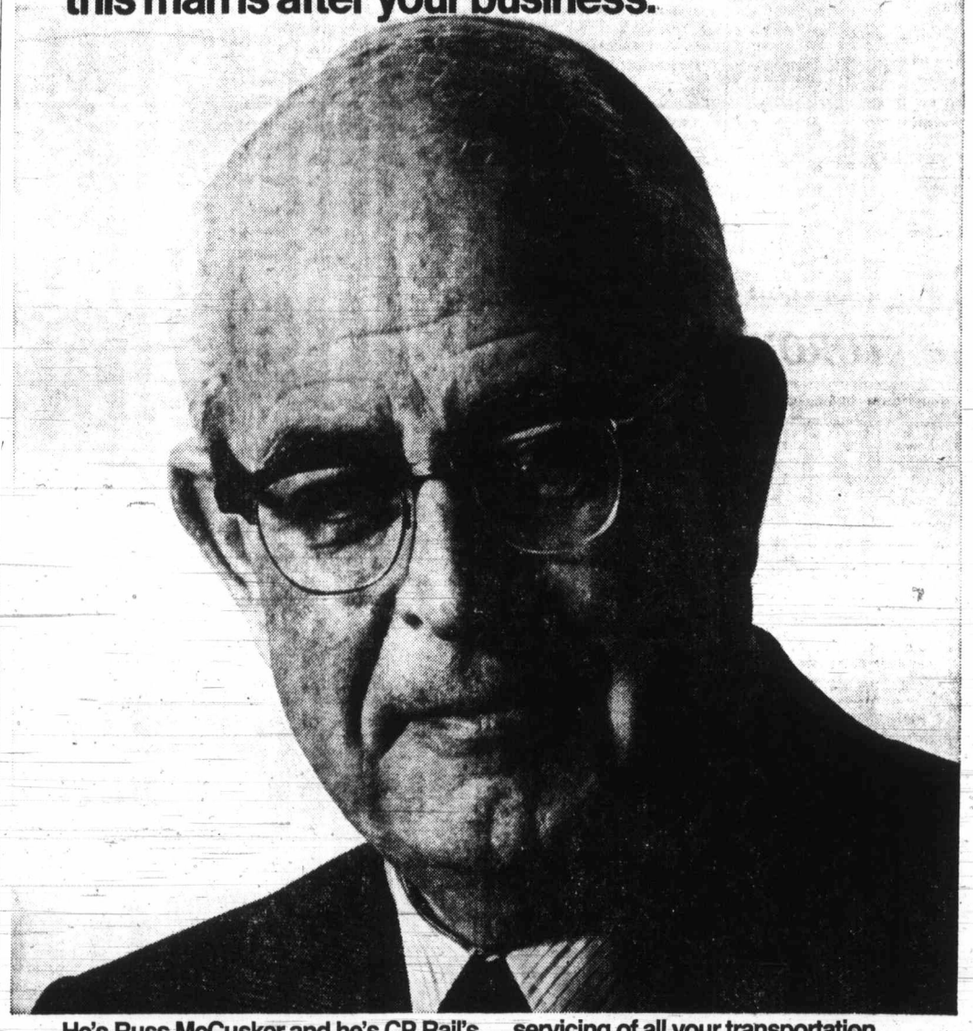

He's Russ McCusker and he's CP Rail's District Manager in your area. Backed by the full resources of CP Rail, Russ is in a unique position to help you with your problems and to provide fast, efficient, on-the-spot servicing of all your transportation needs. If you ship anything anywhere—forest products, manufactured goods, specialized commodities—Russ and his team can help you. Call him soon.

Call Russ McCusker at 383-4107, Victoria.
He wants to go to work for you.

CP Rail

MARKET REPORT

Closing quotations for Tuesday, Sept. 5. 1972

Quotations supplied by The Canadian Press, Richardson Securities, Pitfield Mackay Ross and Co. Ltd., Merrill Lynch Royal Securities Ltd., A. E. Ames and Co., Annett Mackay Ltd., Pemberton Securities and McLeod Young, Weir and Co.

TORONTO INDUSTRIALS

Quotations in cents unless marked $. z—Odd lot, xd—Ex-dividend, xr—Ex-rights, xw — Ex-warrants. Net change is from previous board-lot closing sale.

Stock	Sales	High	Low	Close	Net Ch'ge
Acklands	5500	$11¾	11⅝	11⅝	— ⅛
Acklnd 2p	100	$14⅜	14⅜	14⅜	— ⅜
Acres Ltd	z85	$16	15¾	16	3
Acres A pr	113	$45¼	45⅛	45¼	— ¼
Acres wt	670	435	435	435	+15
Agra Ind	2400	$12½	12	12	— ½
Ahed M	600	$6¼	6⅛	6¼	+ ⅛
Alta Gas A	1056	$60¾	60¼	60¼	
Alta Gas p	100	$74	73⅞	73⅞	— ⅛
Alta G D p	100	$167½	167½	167½	—1½
Alta Nat	900	$20	20	20	
Alcan	13870	$23⅝	23¼	23½	+ ¼
Alcan pr	400	$26¼	26¼	26¼	— ⅛
Algo Cent	700	$10	10	10	
Algoma St	4125	$15	14⅞	14⅞	
Allarco Dv	100	$7	7	7	+ ¼
Alliance B	3067	$7¼	7⅛	7¼	+ ¼
Almin 2p	200	$36	36	36	
Andres W	300	$27½	27	27	
Anglo-cn	200	$6	6	6	
Anglo-c pr	250	$15⅜	15⅜	15⅜	
Ang CT 315	350	$41½	40⅝	40⅝	— ⅞
Anthes C p	z20	$73	73	73	
Aquitaine	200	$26⅝	26½	26⅝	+ ⅛
Argus	554	$16½	16½	16½	+ ½
Argus B pr	395	$37½	37¼	37¼	— ¼
Argus C pr	5106	$14	13¾	14	+ ¼
Asbestos	405	$21	21	21	
Ashland C	1501	$12	11⅞	12	+ ⅛
Atco Ind	600	$13	12¾	12¾	+ ¼
Atl Rich	25	$63	63	63	+ ¼
Atl Sugar	850	$6¼	6¼	6¼	— ⅛
Atl Sug pr	215	$63	62¾	63	
Atl Sug w	400	135	135	135	
Auto El	100	$7½	7½	7½	+ ¼
Auto Hard	700	$12	11¾	11¾	— ⅛
Bad Boy	400	$14⅞	14¾	14⅞	+ ⅛
Bank Mtl	8369	$20¾	20⅝	20¾	
Bank N S	4271	$39¾	38⅝	38⅝	—1⅛
B Cdn Nat	520	$16½	16½	16½	+ ⅛
Bathst p	100	$11⅝	11⅝	11⅝	— ⅛
Baton B	100	$22	22	22	
Bay Mills	600	$6	5¾	5¾	
Beavr Eng	100	$7⅜	7⅜	7⅜	+ ⅛
Beaver L	100	$18	18	18	
Becker B p	570	$11⅞	11⅞	11⅞	+ ⅜
Bell Canad	8480	$44⅛	43½	43⅝	— ½
Bell A pr	413	$50¾	50⅝	50¾	+ ⅛
Bell B pr	565	$51⅝	51½	51⅝	
Biltmore	300	425	425	425	+25
Black P	1500	$9	8⅞	8⅞	— ⅛
Block Bros	2025	335	330	330	
Bombrder	125	$7¾	7¾	7¾	
Bovis Cor	1187	215	210	215	+ 5
Bow Valy	325	$35⅝	35⅝	35⅝	+ ⅛
Bow-m pr	z10	$34¾	34¾	34¾	
BP Can	13425	$17⅝	17¼	17⅝	+ ⅛
Brlor Res	602	240	240	240	— 5
Bramale	6180	$5	490	5	+ 5
Braml w	300	320	320	320	
Brascan	7408	$20⅝	20¼	20¼	— ¼
Bright	125	$19¾	19¾	19¾	+ ¼
Brinco	2312	$6⅛	6	6⅛	+ ⅛
Br Am Bnk	225	$15	15	15	
BC Frest p	25	$41	41	41	
BC Pack B	100	$30½	30½	30½	—1½
BC Sugar	745	$21⅜	21¼	21¼	
BC Phone	2887	$61¼	60½	60¾	+ 1
BCPh 6.80	100	$24	24	24	— ¼
BCP 7.04 p	450	$24½	24½	24½	
Budd Auto	950	$14⅞	14½	14½	— ¼
Budd A w	1015	960	945	960	+15
Burns Fds	400	$16¼	16¼	16¼	— ⅛
Bushnell	200	$8¾	8¾	8¾	
Cad Dev	2750	$9⅛	8⅞	8⅞	— ⅜
Cd Dev b p	100	$22⅛	22⅛	22⅛	+ ⅛
Cigary P	325	$26	26	26	— ¼
Civrt Dle	4350	230	220	220	— 5
Campeel	2074	$6¾	6½	6½	— ¼
CD Sugar	50	$27¼	27¼	27¼	— ¾
Can Cem L	50	$52½	52½	52½	
Can Malt	220	$29¾	29½	29¾	— ¼
Can Malt p	500	89	89	89	
C Packrs	1350	$21½	21¼	21½	
Can Perm	5325	$22½	22¼	22½	
CSL pr	100	$5¼	5¼	5¼	
Cdn Brew	5570	$8¼	8⅛	8⅛	
C Brew Ap	65	$30½	30½	30½	
C Brew Bp	25	$37	37	37	+ ½
C Cablesy	600	$22¼	21¾	21¾	— ½
CCable w	700	690	625	690	+10
Cdn Can A	300	$8¼	8¼	8¼	
C Curtis	2300	95	94	95	+ 5
Cdn Equty	1130	$12⅜	12⅛	12¼	+ ¼
C Found pr	z7	$9½	9½	9½	
CGE	50	$33	33	33	+ 1
CGE pr	50	$32	32	32	
CG Invest	100	$80	80	80	
C Goldie	4300	$6⅝	6½	6⅝	+ ⅛
C Hydr	836	$13¾	13¼	13⅝	
Cimp Bank	5950	$28	27¾	27⅞	
C Ind Gas	4365	$10¾	10⅝	10¾	+ ⅛
CIL	517	$17½	17⅜	17½	
C Intrurb p	z50	$9¼	9¼	9¼	
C Manoir	325	435	430	430	
C Marconi	1705	$5⅜	5⅛	5⅛	
C Ocdental	1201	$12⅞	11⅞	11⅞	— ½
C Pinve pr	647	$25½	25¼	25¼	— ¼
CP Inve w	2695	280	275	275	—10
CP Ltd	19145	$16½	16⅛	16⅜	+ ¼
CPL A p	700	$10⅞	10⅞	10⅞	+ ⅛
Cdn Salt	200	$18½	18½	18½	
Cdn Tire A	951	$55½	55	55	— ½
C Uilities	158	$53	52⅝	53	+ ½
C Util 5 pr	25	$69	69	69	
C Util $1.25	100	$28	28	28	
C Util w	500	$20	20	20	
Cdn Wall	25	$121	121	121	+ 1
Canron	z160	$23½	23⅜	23½	
Capit Div	1700	62	60	60	
Cara	500	$7¼	7⅛	7⅛	
Carma D	100	$7¾	7¾	7¾	
Carrier JD	300	$6¾	6½	6½	— ¼
Carrier w	100	415	415	415	+15
Cassidy L	z50	$6½	6½	6½	
CC Yachts	500	470	470	470	+ 5
Celanese	2500	400	395	395	— 5
Celan 175 p	505	$20⅛	20	20	— ¼
CFCN	3650	$11¼	10¾	10¾	— ¼
Chrysler	400	$31	30¼	30¼	— ⅜
Cimco A	z33	$15	15	15	
City Sav T	300	$11⅜	11⅜	11⅜	
Cockfield	100	$5¼	5¼	5¼	
Columbia	1200	74	69	70	— 2
Columbi p	700	240	235	240	+ 5
Cominco	5855	$28	27½	27⅝	
C Holiday I	2360	$12	11¾	11¾	— ¼
Compro	200	350	350	350	
Computel	200	$9⅜	9⅜	9⅜	+ ⅛
Comtech	200	360	360	360	
Con Bath	2337	$17¼	16¾	17¼	+ ¼
Con Bath p	700	$18⅛	18	18	
CBath 68 w	1200	600	595	595	— 5
Con Bldg	6900	265	255	255	— 5
Con Textle	400	460	445	455	+10
Con Distrb	3454	$36½	35¼	36½	+1¼
Cons Gas	3333	$19	18¾	18⅞	+ ⅛
Control F	200	255	255	255	— 5
Cooper C	600	$18	17½	18	+1¼
Corby vt	350	$23¾	23¾	23¾	+ ⅜
Cornat Inl	2850	250	245	245	— 5
Corp Food	100	$7¼	7¼	7¼	+ ¼
Costain R	845	$9	8⅞	9	+ ¼
Costin R w	100	340	340	340	+ 5
Crain R L	z25	$14⅛	14⅛	14⅛	
Crush Intl	555	$16	15½	15⅝	— ⅜
Cygnus A	1255	$5¾	5⅝	5⅝	+ ⅛
Cygnus B	265	$5½	5½	5½	— ⅛
Dawson D	650	$6⅛	6⅛	6⅛	— ⅛
Distl Seag	1709	$38	37¾	37¾	— ⅛
Doman I	450	$14¼	14	14⅛	+ ⅛
Dome Pete	1865	$41½	40⅞	40⅞	— ⅝
D Bridge	3053	$33	33	33	— ⅛
D Citrun	200	$12⅝	12½	12⅝	
Dofasco	2493	$29½	29	29½	+ ⅜
Dofasco p	150	$74½	74⅛	74½	+ ⅜
Dom Glass	100	$16½	16½	16½	
Dom Store	3030	$17	16¾	17	— ¼
Domtar	1245	$16⅝	16½	16⅝	+ ⅛
D Textle	3150	$29¼	28⅞	29	
Doniee M	400	$8⅝	8¼	8⅜	+ ¼
Douglas L	2000	275	275	275	
Dover Ind	z10	$22	22	22	
Du Pont	260	$30⅞	30⅝	30⅞	+ ⅛
Dylex Ltd	220	$17	17	17	
Dylex L A	1460	$17⅛	16¾	17	+ ⅛
Eddy Mtch	310	$12½	12½	12½	— ⅛
E-L Fin	400	$9⅞	9¾	9⅞	+ ⅛
E-L Fin w	100	380	380	380	—10
Electro ltd	5025	$19⅝	19½	19⅝	
Emco	350	$5⅞	5¾	5¾	— ⅛
Erie D	500	$8½	8½	8½	+ ¾
Erie D A	2900	$8	7	7¾	+ ⅞
Exquisite	100	455	455	455	
Fairview	1800	$14¼	14	14	— ¼
Falcon	12420	$70	67½	68	+4¼
Fed Grain	1550	$9½	9⅜	9⅜	— ⅛
Fields S	3000	$18⅝	18½	18⅝	+ ⅛
Finning T	950	$26¾	26½	26¾	
F City Fin	200	$13	13	13	+ ¼
Fleet Mfg	6300	225	220	225	+ 5
Fleetw'd	100	$18	18	18	
Foodex S	290	$23¼	23¼	23¼	
Ford Cnda	200	$97½	97½	97½	— ½
F Seasons	1115	$10¼	10	10	— ⅜
F Sea A pr	450	$12¼	12¼	12¼	
F Season w	300	655	655	655	
FPE Pion	1000	$20	20	20	
Fraser	200	$14½	14½	14½	
Fruehauf	235	$41¼	40⅝	40⅝	+ ⅝
Gaz Metr	1140	$5	5	5	— ⅛
Gaz 5½ pr	125	$70	70	70	— ½
Gaz M 63w	500	70	62	62	—18
Gdn Mang	1100	$8¾	8⅝	8¾	+ ¼
Gen Baker	100	315	315	315	+ 5
Gen Distrb	575	$33⅜	33	33⅛	— ⅞
GMC	z69	$77	77	77	
Genstar L	230	$15½	15¼	15¼	— ¼
Gnstar L w	z20	480	480	480	
Gerin 1st p	600	$9½	9½	9½	
Gesco Dis	400	$7	6⅞	6⅞	— ⅛
Glendale	600	$11¾	11½	11½	— ½
Glengair	1875	210	200	200	— 5
Gleng B p	2687	335	330	330	
GL Paper	444	$15⅞	15¾	15⅞	+ ⅛
GL Power	750	$18¾	18¾	18¾	
GN Capital	125	$8¾	8¾	8¾	— ⅛
GNGas A p	200	$21	21	21	+ ½
Gt W Life	175	$75	74½	75	+ ¾
Gt West S	1700	$7¾	7½	7½	— ¼
Grey G	z10	390	390	390	
Greyhnd C	200	155	150	150	
Greyhnd	3800	$22¼	22¼	22¼	
GSW Cl B	125	$19	19	19	— ¼
Guar Trst	805	$15½	15⅜	15⅜	
Gulf Can	3467	$36⅝	36¼	36⅜	+ ⅛
Halifax D	400	210	210	210	+10
H Group	975	$18½	18¼	18¼	— ¼
Ham Tr	5200	$16⅜	16¼	16¼	+ ¼
Hardee	310	110	110	110	— 5
Harlequin	275	$10⅞	10⅞	10⅞	— ⅛
Harris J S	1100	320	300	320	— 5
Harveys F	600	120	110	110	— 5
Hawker S	431	400	395	395	— 5
Hawker pr	35	$64½	64½	64½	
Hays Dna	5277	$25⅞	25⅜	25¾	
Hedway C	2320	$6	5⅞	5⅞	— ⅛
Home A	1708	$38¼	37¾	38¼	+ ⅜
Home B	z25	$36⅜	36⅜	36	
Horne Pit	1100	325	315	325	
Hoden DH	100	$7½	7½	7½	— ¼
H Bay Co	5000	$18⅛	17¾	18⅛	+ ⅛
HB Oil Gas	2144	$46½	46¼	46¼	
H BOil G pr	1210	$55⅛	54⅞	55⅛	+ ⅛
Huron Erl	280	$31½	31½	31½	+ ⅛
Husky Oil	6757	$16¼	15⅞	15⅞	— ⅛
Husky B pr	z20	$42½	42½	42½	
IAC	22725	$21¼	21	21¼	+ ⅛
IAC w	3340	970	955	960	
Imasco	1900	$28	27½	27¾	
Imp Gen w	300	120	120	120	—10
Imp Life	350	$132	130	130	
Imp O	11310	$40¼	39½	39½	— ¼
Inc Dis w	296	36	36	36	
Indal Can	700	$16½	16½	16½	
Indusmin	100	$10½	10½	10½	— ½
Inglis	300	$23½	23¼	23¼	
Inland Gas	750	$14⅝	14½	14½	— ¼
Inland G p	z20	$14	14	14	
Inter-City	40	$10⅛	10⅛	10⅛	+ ⅛
Inter CA w	1200	600	590	590	—10
Inter C D w	600	625	615	625	
Intrmetco	1945	285	285	285	
IBM	40	$397	397	397	— 3
Inco	135429	$36¼	35½	35⅝	+ ⅞
Int Util	2350	$43¼	42⅜	42⅜	— ⅜
Int Util A	100	$51½	51½	51½	— ½
Interpool	1000	$18⅞	18½	18½	
Int Div	1000	320	310	310	—15
Intpr Pipe	3190	$28	27⅝	27¾	— ¼
Int Pipe w	605	$12½	12¼	12½	+ ⅛
Inv Grp A	3020	$9¾	9⅝	9⅝	
Inv Grp 5 p	2050	$21⅝	21⅝	21⅝	+
Ipsco	4122	$13⅜	13½	13⅜	+ ⅛
Irwin Toy	400	$13⅜	13⅜	13⅜	+ ¼
ITL Ind	200	340	340	340	+ 5
Ivaco Ind	512	$19⅝	19½	19⅝	
IWC Ind	240	300	300	300	
Kaps Tran	1905	$10¼	10⅛	10⅛	— ⅛
Kelvinatr	300	$9	9	9	+ ½
Keeprite P	1100	$18¼	18⅛	18⅛	— ¼
Kaiser Re	2800	235	235	235	— 5
Kenting	200	$11⅝	11½	11½	— ⅛
Labatt	1127	$30⅞	30¾	30⅞	+ ⅛
Koffler w	2250	825	815	815	+ 5
Koffler A p	100	$9¼	9¼	9¼	— ⅛
Koffler	1600	$18	17⅞	17⅞	— ⅛
Laidlaw M	1410	$14	13¾	13¾	— ⅛
Labatt pr	415	$30⅜	30⅜	30⅜	+ ¼
Lacroix I	350	$7¼	7¼	7¼	+ ⅛
Lailaw A p	50	$41	41	41	— 1
Lailaw B p	100	$13½	13½	13½	
Laura Sec	525	$13⅝	13⅜	13⅜	— ⅛
Lau Fin	z48	$13⅜	13⅜	13⅜	
LOnt Cem	825	350	335	335	—20
Leigh Inst	1500	$8⅞	8¾	8¾	— ⅛
Leons Frn	1100	$15	14¾	14¾	— ¼
Levy A pr	170	$6⅝	6⅝	6⅝	— ⅛
Lincoln Tr	600	$16⅞	16½	16½	— ⅜
Livingsto	100	$12⅞	12⅞	12⅞	+ ¼
Living w	1524	880	850	880	+20
Lob Co A	1025	$6¼	6¼	6¼	
Lob Co B	3400	$6⅜	6¼	6¼	— ⅛
Lob Co pr	489	$30¼	30	30	— ½
Lob G B pr	160	$21	21	21	+ ¼
Loeb M	150	385	385	385	— 5
Logistec C	2000	$10	10	10	
Maclarn A	100	$18½	18½	18½	— ½
Mclan H A	7500	$18	17¾	18	+ ⅜
MH Cable	100	$17½	17½	17½	
MB Ltd	11340	$25¾	25½	25⅝	— ⅛
Magna El	3095	$8½	8¼	8½	+ ½
Magnason	300	$15½	15½	15½	— ⅛
Magnetcs	1200	115	115	115	
M Lf Gard	35	$29	29	29	
M Lf Mills	z25	$17¼	17¼	17¼	
Maritime	940	$21	20¾	21	+ ⅛
Markboro	2550	$8	8	8	
Mas-F	24855	$18	17¾	17⅞	+ ⅛
McGraw H	300	$8¼	8¼	8¼	
McLaghin	975	$15¼	15⅛	15⅛	— ⅛
McLagn w	400	795	785	785	+25
MEPC	900	$7½	7½	7½	— ⅜
MEPC w	1000	305	300	300	
Mercantil	680	$28¼	27¾	28	— ⅜
Met Stores	1250	$22	21⅝	21¾	+ ⅛
Met Trust	z60	$21¼	20½	21¼	
MGFM	1300	435	405	435	+15
MICC	3055	$28	27⅝	27⅝	— ⅜
Microsyst	4538	$8¼	8	8⅛	
Micrsys w	300	290	285	290	+10
MLW Wor	400	$16¼	16	16	— ½
Molson A	2372	$30¾	30¼	30½	+ ¼
Molson B	z50	$30	30	30	
Monenco	300	$7¼	7¼	7¼	
Mnt Trst	32	$20¼	20	20¼	+ ½
Moore	3792	$48	47½	47½	— ¼
MTS Inter	1900	105	100	100	
Murphy	800	$19	18⅞	19	+ ⅛
Murritt P	900	$5⅛	475	5⅛	+42
NaChrs I	2000	$6⅞	6¾	6¾	— ⅛
Nat Drug p	100	$10½	10½	10½	+ ¼
N Nuring H	425	250	240	250	+10
Nat Sea	600	$7½	7½	7½	
Nat Trus t	275	$40	39⅞	40	
Neonex	2350	$5¼	5⅛	5⅛	— ⅛
NB Tel	1372	$15	14¾	15	+ ⅛
N Provid D	420	49	49	49	
Nfld LP	150	$13	13	13	+ ⅛
Noranda	3839	$40⅛	39⅞	40	
Nordair L	1300	$7¾	7⅝	7⅝	
Nor Ctl G	4064	$12⅝	12	12½	
Nor Ctl B p	50	$27	27	27	
Nor Ct 270 p	50	$38	38	38	
Nor Ct 150 p	1200	$26⅛	26	26	— ⅛
Nor Ctl w	750	570	555	560	
Nor Tar Ch	z50	400	400	400	
NW Util p	100	$55	55	55	— ⅛
NS Savngs	625	$22¼	22	22	— ½
Nowsco W	1850	$10½	10	10½	+ ½
NSI Mark	1585	$13	12¾	12¾	+ ⅜
NuWest D	200	$9⅝	9½	9½	— ½
NWL Fin	1521	275	275	275	—10
Ocdentl Pt	300	$14⅛	14⅛	14⅛	— ⅜
Oceanus I	z50	195	195	195	
Oil Patch	1100	295	285	290	
Okanagan	100	$12¾	12¾	12¾	— ⅛
Ontario Tr	900	$8⅞	8¾	8¾	— ¼
Orlando R	845	$10⅛	10	10	— ¼
OSF Ind	700	$9¾	9⅝	9¾	+ ⅛
Osh A	12686	$13¾	13½	13½	— ⅛
Oshawa w	893	150	150	150	
Overind 2 p	500	310	305	310	—10
Pac Pete	1831	$43½	43	43¼	+ ¼
Pac West A	280	$22	21¾	21¾	
Pancana I	2200	360	350	360	+10
Paulin	600	$5¾	5½	5½	— ⅛
Pembin A	z20	$6¾	6¾	6¾	
PC Jwl A	200	$21	21	21	+ ¼
PDept S	6075	$15	14⅝	15	— ⅛
Petrofina	400	$25¾	25¾	25¾	
Phillips Cb	22900	$12½	12⅜	12⅜	
Pitts Eng	275	$21¾	21¾	21¾	— ⅛
Pow Corp	3700	$13⅜	13¼	13⅜	— ⅛
Pre Cable	300	$23	22⅝	23	+ ¼
Prem Iron	100	155	155	155	+ 5
Price Com	1595	$10¾	10½	10¾	+ ¼
Quinte A	1800	225	200	200	+20
Rank Org	200	$29	28¾	28¾	+ ⅛
Readers D	z25	$24½	24½	24½	
Realty C A	600	$6¾	6¾	6¾	
Reed Osir	1700	$10½	10⅜	10½	
Reichhold	250	$21	21	21	— ¼
Reich wt	z25	$11½	11½	11½	
Reitman	50	$32	32	32	— 1
Reitman A	604	$29	28¾	28¾	— ¼
Rileys D	100	190	190	190	— 5
Ripley Int	400	475	475	475	
RLittle	9500	$9⅝	8¼	8¼	—1⅝
Rolland	200	$7⅛	7⅛	7⅛	
Rothman	200	$22½	22½	22½	+ ⅜
Rothmn w	400	690	690	690	+ 5
Rothm 2p	3040	$24¼	24	24¼	+ ¼
Royal Bnk	3090	$36¼	35⅞	36	+ ⅛
Royal Trst	95	$41	41	41	
Russel A	350	$22	21⅞	21⅞	— ⅜
Russl H p	100	$44	44	44	
StL Corp p	z10	$63	63	63	
St Maurice	6900	100	99	100	+ 2
Sayvette	500	$6	5⅞	6	
Schneid b p	970	$10	10¼	10⅜	+ ⅜
Scintrex	300	225	220	225	
Scot York	800	$17¾	17⅝	17⅝	— ⅛
Scot Mis pr	225	$10	10	10	
Scot Paper	100	$25	25	25	
Scotts	1050	$21	20⅞	21	
Teaway M	100	$6¾	6¾	6¾	+ ½
Teaway pr	350	$5½	5⅜	5½	+ ¼
Seco Cem	900	$10⅛	9⅞	9⅞	— ⅛
Secur Cap	1400	180	170	170	—10
Selkirk A	50	$27	27	27	
Shaw Pipe	715	$14	13⅞	13⅞	— ⅛
Shell Inv p	897	$48½	48¼	48½	+ ¼
Shell Inv w	1086	$28¾	28¼	28⅝	+ ⅜
Shell A	4095	$49	48½	48¾	+ ¼
Shepherd	100	$5½	5½	5½	— ½
Shore To S	300	350	350	350	— 5
Shully's	300	$5¾	5¾	5¾	+ ⅛
Sifton Pro	200	$6¼	6¼	6¼	— ¼
Silverwd A	750	$13½	13¼	13½	+ ¼
Silverwd B	100	$13½	13½	13½	— ½
Simpsons	3285	$29	28¼	28¼	— ¾
Simpson S	270	$39¼	38½	38½	— ½
Sklar M	2525	$7¾	7⅝	7⅝	— ⅜
Sklar W	703	550	540	540	—10
Skyline H	410	$13½	13½	13½	+ ⅛
Slater Stl	600	$12½	12¼	12¼	
Slater B pr	400	$15¼	15	15¼	+ ¼
Slat W Can	1405	$13¼	12¾	12⅞	— ⅝
Sonor I A p	500	$5¼	5¼	5¼	
Southam	1885	$30	29½	29½	— ½
Stafford	500	435	435	435	+35
St Brodcst	875	$16¼	16¼	16¼	+ ¼
St Paving	200	$18	18	18	
Stelco	3316	$35⅞	35½	35⅞	+ ¼
Stuart Hs	100	430	430	430	—15
Surpass C	5500	98	95	95	— 3
Teledyne	900	435	435	435	
Texaco	2575	$54½	53½	54	—1⅛
Texas Gu I	9205	$17⅞	17½	17½	— ¼
Thom Nes	175	$42½	42½	42½	
Thom N pr	25	$49⅜	49⅜	49⅜	
Tone Craft	100	$23⅝	23⅝	23⅝	
Toromont	2150	260	255	255	—10
Tor Dm Bk	6823	$36¼	36	36¼	+ ¼
Traders A	1200	$19¾	19⅝	19⅝	— ⅛
Trader 65 w	300	465	465	465	+ 5
Trader 66 w	z120	805	805	805	
Trader 69 w	1500	850	840	840	—10
Transair	250	390	380	380	— 5
Trnsair w	450	175	175	175	+ 5
Tr Can PL	3469	$44⅞	44⅜	44¾	+ ⅛
Tr Can Pl p	260	$40½	40½	40½	
Tr Can A pr	287	$83	82¾	82¾	— ¼
Tr Can C pr	1215	$55⅛	54	54½	— ⅜
Tr Can P w	350	$12¼	12¼	12¼	
Trans Mt	3850	$24½	24⅛	24½	
Trimac	1000	$11⅜	11¼	11¼	— ⅛
Trizec Crp	540	$16⅞	16½	16⅞	
Trizec w	750	49	49	49	— 4
Turbo R	1300	165	165	165	
Un Gas	8344	$13⅜	13⅛	13¼	— ⅛
UGas B pr	25	$41	41	41	— 1
Union Oil	300	$46½	46½	46½	
U Corp B	300	$16⅝	16½	16⅝	+ ⅛
Un Tire	1030	400	400	400	
U Sections	200	$8¼	8	8	— ¼
Van Ness	100	$61	61	61	+ 1
Versatd	200	$12¼	12¼	12¼	— ¼
Venpower	4350	145	145	145	
Versatile	1165	$6⅞	6½	6⅞	— ⅛
Versatl A	2100	$6⅞	6¾	6⅞	— ⅛
Vic G Tr	100	$30½	30½	30½	
Villcentre	600	$14⅛	14	14	— ⅛
Vulcan Ind	300	$11	11	11	— ⅛
Wajax	1200	$11	11	11	
Walk GW	6327	$48½	48	48¼	
Weldwod	1200	$13⅝	13⅝	13	
Wstburne	300	$14½	14½	14½	
Wbur A p	175	$44½	44½	44½	
Wcoast Pt	1600	$10⅞	10¾	10¾	— ⅛
W Pet A p	907	$33⅞	33⅝	33⅞	— ⅛
Westc'st	4391	$28½	28	28½	+ ½
Wcoast w	2190	925	905	905	— 5
Westeel	1100	$20½	20⅜	20⅜	— ½
W Brdcast	8400	$18	17⅞	17⅞	+ ⅛
W Bcas A p	100	$53⅜	53⅜	53⅜	+ ⅜
W Cdn Seed	600	$6½	6⅜	6½	+ ⅜
W Realty	3700	$7⅜	7⅛	7¼	
W Realty w	350	320	320	320	
WSupplS A	100	$16¼	16¼	16¼	
Westnhse	1025	$20¾	20½	20½	— ¼
Weston	z50	$22⅝	22⅝	22⅝	
White Pas	5500	$14¾	14¼	14¼	— ½
White P w	500	20	20	20	+ 2
Whonok A	500	$16¼	16¼	16¼	
Wiley Oil	300	$17¾	17¾	17¾	
Winco S	150	$8⅞	8⅞	8⅞	+ ⅛
Wix Corp	100	$8¾	8¾	8¾	
Woodwd A	700	$28½	28¼	28	— ⅜
Zellers	900	$16½	16½	16½	
Zenith	1200	330	330	330	

Toronto Oils

Stock	Sales	High	Low	Close	Net Ch'ge
Alt East G	4700	780	770	770	—10
Alminex	1900	640	630	630	— 5
Am Leduc	2500	7	7	7	
Asamera	4925	$15½	15⅛	15¼	
BP OG	4100	585	575	575	— 5
C Geothor	700	110	108	110	+ 4
C Nor West	6000	470	460	460	+10
CS Pete	5950	715	710	710	—10
CS Pete w	700	410	405	405	— 5
C Bonanza	9800	120	119	120	+ 1
C Ex Gas	7100	400	390	395	— 5
C Homestd	5450	905	890	900	—10
CLI Pete	1000	43	42	43	+ 5
C Reserve	100	530	530	530	+ 5
Cdn Sup O	1800	$50½	49¾	50	— ½
Chieftn D	8705	$11⅜	11	11⅛	+ ⅜
Clark Can	800	305	300	300	— 5
Decca R	1500	415	410	415	— 5
Francana	600	670	665	665	
Gr Plains	z60	$34	33⅝	34	
Gt COilsde	800	775	775	775	
Houston O	8093	315	310	315	— 5
Houston w	875	75	70	70	— 5
Inter Tech	2000	95	95	95	— 6
Lochiel	2500	164	163	163	+ 1
Merland E	z300	87	87	87	
Midcon	13700	97	95	96	+ 1
Mineral R	3500	79	79	79	+ 1
Nat Pete	5050	170	160	164	— 1
NC Oils	1900	615	605	605	—10
Nthld	13500	75	72	73	— 5
Numac	4525	$18½	18	18⅛	— ¼
Oakwood P	1314	145	144	145	
Page Pet	1475	275	275	275	— 5
P Ocean	13549	$15⅜	14¾	14¾	— ½
PanCdn P	1317	$15	14¾	14¾	— ¼
Petrol	2300	127	125	127	+ 2
Pinnacle P	500	38	38	38	
Place G	900	79	79	79	— 1
Ponder	z100	53	53	53	
Peyto Oils	z1	266	266	266	
Pume P	1500	73	72	72	
Ram	1700	284	279	280	— 4
Ranger	750	$20¾	20⅝	20⅝	+ ¼
Scurry Rn	1900	$14⅞	14¾	14¾	
Siebens	2200	$11¼	11	11	— ⅛
Sogepet	300	150	141	141	+ 1
Spooner	2500	80	80	80	
Sundale O	9300	625	580	585	—40
Total Pet	9037	750	730	745	+10
Total P A p	z25	$16⅝	16⅝	16⅝	
Tr Can Res	600	90	90	90	
U Canno	7420	845	815	820	—25
Ulster P	11800	152	148	149	— 5
Voyager P	5500	660	640	655	
Weco Dev	100	270	270	270	— 5
W Decalta	2000	630	620	625	+ 5

How They Finished

GROUP AVERAGES AT TORONTO

Banks	324.93	— .89
Beverages	414.70	— .41
Chemicals	120.87	— .02
Communications	494.97	—1.97
Construction mat	142.15	— .46
Food processing	324.47	—1.37
Gen manufacturing	196.46	— .85
Industrial mines	139.34	+2.44
Merchandising	450.36	—4.78
Oil refining	286.50	—1.17
Paper—forest prod	98.37	+ .59
Pipelines	261.19	— .19
Real estate	161.80	—1.99
Steels	224.69	+1.78
Trust and loan	285.88	+1.04
Utilities	149.06	— .97
Miscellaneous	139.43	+ .28

Up 5; Down 12.

London Metals

In pounds sterling per metric ton:

	Close		Prev. Close	
Copper—wire bars				
Spot	449	449.50	446.50	447
Fwd	459.50	460	457	457.50
Sales 5,925 tons.				
Tin—				
Spot	1561	1563	1561	1563
Fwd	1583	1584	1582	1583
Sales 830 tons.				
Lead—				
Spot	124	124.25	124	124.50
Fwd	124.75	125	124.75	125
Sales 7,050 tons.				
Zinc—				
Spot	149.50	149.75	149.50	150
Fwd	154	154.25	153.50	153.75
Sales 2,075 tons.				

Commodities

	Open	High	Low	Close
Silver—New York (per oz.)				
Sept.	1.90.60	1.91.00	1.90.30	1.90.80
Oct.	1.91.40			1.91.80
Dec.	1.94.00	1.94.30	1.93.60	1.94.00
Copper—New York (per lb.)				
Sept.	50.90	51.25	50.85	50.85
Oct.	51.30	51.45	51.15	51.20
Dec.	52.30	52.45	52.05	52.10
Lumber—Chicago (per 1,000 b.f.)				
Sept.	145.00	145.60	143.80	143.80
Nov.	135.00	137.40	134.90	135.00
Jan.	128.10	131.00	128.10	129.10
Pork Bellies—Chicago (per lb.)				
Feb.	46.50	46.60	45.50	46.50
March	45.77	45.85	44.65	45.72
May	44.75	44.80	43.67	44.72
Plywood—Chicago (per 1,000 s.f.)				
Sept.	156.50	159.20	155.50	157.10
Nov.	146.50	147.20	141.50	144.20
Jan.	136.00	137.50	132.00	134.30
March	132.00	132.20	128.60	130.00
May	----	137.00	128.00	129.20

TORONTO MINES

Stock	Sales	High	Low	Close	Net Ch'ge
Acme Gas	80000	35	33	33	+
Advocate	1000	165	165	165	+14
Agnico E	1800	310	300	310	+10
Allied Mng	3401	320	320	320	
Am Larder	2800	70	68	70	+ 2
Ang Ruyn	7500	50	49	49	+ 1
Ang UD	20875	137	127	134	+ 6
Asoc Porc	1055	37	37	37	
Atl C Cop	547	50	50	50	+2½
Aunor	100	305	305	305	— 5
Bankeno	5745	830	800	800	—30
Barex	4000	17	17	17	
Bary Expl	1800	110	106	110	
Betim	5959	$20½	20⅛	20¼	
Bl Hawk	4000	117	111	117	+ 1
Brameda	4234	116	110	116	+ 6
Brenda M	4890	520	485	510	+25
Brunswk	1500	380	370	375	+ 5
Cam Mine	4500	22½	22½	22½	—1½
Camflo	1030	485	475	480	+10
Cam Chib	4100	690	670	690	+10
Camp RL	200	$34	34	34	
Cdn Arrow	500	21	21	21	
C Jamiesn	2000	142	136	142	+ 7
Cn Lncrt	87500	31	27	29½	+2½
C Merrill	800	825	815	815	— 5
Captain	4500	5	5	5	
Cassiar	964	$17⅝	17½	17½	— ¼
Cent Pat	1100	165	160	160	— 1
Chmly	13000	247	241	243	— 2
Chestrvile	3000	11½	11½	11½	
Chib M	3500	32	31	31	+ 1
Chimo	500	95	95	95	
Coch Will	700	50	50	50	
Coin Lake	z450	8	8	8	
Coldstm	166	245	245	245	—15
Columb M	1600	50	50	50	
Comb Met	z399	9	9	9	
Conlagas	5000	45	42	45	+ 3
C Callinan	3000	5½	5½	5½	+ 1
Con Fardy	3100	55	53	53	+ 3
C Durm	35700	57	42	55	+14
C Marben	5100	127	126	126	— 1
C Morisn	1600	160	158	158	— 5
Con Nichol	1000	6	6	6	— ½
C Rambler	700	195	195	195	— 4
C Rexspar	6500	27	25	25	
Conwest	100	650	650	650	—25
Cop Fields	1000	130	130	130	
Coulee	2000	11	11	11	+ 1
Courvan	1000	12	12	12	— 1
Craigmt	844	780	775	780	+10
D'Aragon	5500	17½	17	17	— 1
D'Eldone	2000	42	41	41	+ 1
Delhi Pac	2750	9	9	9	
Denison	1705	$32½	32	32	— ½
Dome	z40	$72¾	72¾	72¾	
D Explor	3400	105	105	105	
Dynasty	8400	965	960	960	— 5
East Mal	200	245	236	236	—15
East Sull	165	241	241	241	+ 1
Falcon C	2351	$12⅞	12⅝	12⅞	
Frobex	31614	40	37	40	+ 4
Gt Mas	11175	530	515	530	+25
Gibral	10840	$12⅛	11¾	11⅞	+ ⅜
Goldray	z133	42	42	42	
Granduc	500	375	375	375	
Granisle	490	790	755	755	—15
Gren Pnt	34000	15½	14	15½	+ 3
Hollinger	150	$42	42	42	
Huds Bay	4085	$23	22⅞	23	+ ¼
Hydra Ex	z140	18	16	18	
Int Mogul	100	$11½	11½	11½	
Int Obaska	1500	28½	28½	28½	—1½
Irish Cop	985	7	7	7	
Iso	2800	172	170	171	— 1
Joliet	1000	24	24	24	+ ½
Jonsmith	1000	8½	8½	8½	
Jorex Ltd	4500	112	108	112	+ 2
Joutel	2500	45	45	45	+ 4
Kam Kotia	9200	41	37	39	— 9
Kerr Add	5407	$10½	10⅜	10⅜	
K Anacon	z40	20	20	20	
Kirk Min	6500	12	12	12	
KT Mining	z80	5½	5½	5½	
Lab Min	1000	$41	41	41	+ 1
L Shore	199	340	340	340	—10
La Luz	100	305	305	305	—30
Langis	500	6	6	6	— ½
Lost River	1500	510	500	500	—15
Lytton M	5340	203	200	200	
Madeline	3700	425	420	425	+10
Madsen	5100	61	58	58	— 2
Man Bar	500	47	47	47	— 1
Match	1000	8½	8½	8½	
Mattgmi	4400	$34½	34¼	34¼	
Mc Adam	2300	46	46	46	+ 1
Mc Intyre	1605	$57	54	55½	+2¼
Moneta P	500	70	70	70	+ 2
Multi-Mi	600	45	45	45	
Mymar M	2611	23	22	22	+ ½
NBU Mine	400	240	236	236	— 4
New Cal	2000	23	23	23	— 1
Newconx	200	530	530	530	— 5
N Dimens	1200	43	43	43	+ ½
N Gvue	17500	13½	13	13	— ½
Newlund	2500	35	35	35	+ 1
N Que Ragl	6000	615	580	585	+25
Noble M	3500	73	73	73	
Nor Acme	2500	14	14	14	— 2
N Canada	5000	65	60	65	+ 7
Northgat	6071	575	555	570	+15
Orchan	600	395	390	390	
Pac Coper	1400	200	195	199	— 1
Pamour	900	345	340	340	—10
Pan Centr	z83	305	305	305	
Patino N V	1080	$28½	27½	28½	+ ½
Pick Crow	1000	19½	19½	19½	— ½
Pine Point	276	$32	32	32	
Placer	4908	$43¾	43¼	43¼	+ ⅜
Prado Exp	1800	190	190	190	+ 5
Preston	300	$10⅜	10⅜	10⅜	
Pure Silv	200	203	200	200	— 3
Que Man	500	11	11	11	
Q Mattgmi	1500	29	29	29	+ 1
Q Sturg	19226	72	68	71	+ 1
Radiore	4500	31	29½	30	— 3
Redstone	7500	48	42	48	+ 8
Rio Algom	6251	$21¼	21	21¼	
Rio 580 pr	z10	$82	82	82	
Roman	928	775	760	765	—10
Sherr	13314	$16	15⅝	15⅝	+ ⅜
Sil Miller	6500	5	4½	4½	— ½
Silvmq	1000	17	17	17	
Stanrck	3270	43	43	43	— 2
Steep R	1650	199	192	199	+ 6
Sud Cont	500	27	27	27	
Sullivan	2620	255	250	250	— 5
Sunbrst E	1000	12	12	12	— 1
Teck Cor A	1785	520	500	500	—20
Teck Cor B	1728	460	450	460	
Texore	5500	10	10	10	
Texsol	16400	49	48	48	— 1
Thom L	2500	22	21	21	— 1
Tombill	1100	75	75	75	
Tormex M	700	130	125	125	— 5
Tribag	6000	40½	40	40	+ 2
Trin Chib	6000	9½	9½	9½	— ½
U Asbesto	1000	410	400	400	—20
U Siscoe	3483	234	222	234	+ 9
Upp Can	2250	276	275	275	— 5
West Mine	z50	310	310	310	
Westfield	3000	122	120	120	— 3
Whithorse	1270	270	270	270	+ 4
Win-Eld	4500	11½	11½	11½	— ½
Woodr	13600	139	127	130	— 6
Yk Bear	4350	425	415	415	+15
Zulapa	1000	10½	10	10	— 1

★ ★ ★

Primary Distribution

The shares of the following companies may be considered as being in primary distribution through the facilities of the Exchange pursuant to a Statement of Material Fact.

e — previously issued shares.

Norlex e	500	24	24	24	
Texmont	3100	42½	42	42	+ 3

Closing Averages

NEW YORK (Dow Jones)

30 Industrials	969.37	dn 0.67
20 Transport'n	231.70	dn 2.20
15 Utilities	110.84	up 0.09
67 Stocks	317.42	dn 0.89
Volume, 10.63 million.		
TORONTO		
154 Industrials	215.31	up 0.40
12 Golds	206.59	dn 0.36
29 Base metals	96.60	up 0.32
19 Western oils	255.31	dn 0.37
Volume, 1.77 million.		
MONTREAL		
65 Industrials	233.08	up .73
13 Utilities	160.54	dn .24
7 Banks	274.57	up 1.57
8 Papers	97.04	dn .01
85 Composite	223.48	up .60
Volume 1.01 million		

Dollar

MONTREAL		
U.S. dollar	.98 11/32	+ 1/32
Pound sterling	2.40 13/16	+ 1/16
NEW YORK		
Canadian dollar	1.01 49/64	+ 3/64
Pound sterling	2.44 55/64	— 1/16

Active Stocks

Volume		Close	Change
TORONTO			
135429	Intl Nickel	35⅝	+ ⅞
24855	Massey	17⅞	+ ⅛
22725	IAC	21¼	+ ⅛
19145	Cdn Pacific	16⅜	+ ¼
13870	Alcan	23½	+1 ¼
13425	Bp Canada	17⅝	+ ⅛
12686	Oshawa A	13½	— ⅛
12420	Falcon Nickel	68	+4¼
11340	MacMillan	25⅝	— ⅛
11310	Imperial Oil	39½	— ¼
Mines and Oils			
87500	Cdn Lencourt	29½	+2½
35700	Cons Durham	55	+14
34000	Green Point	15½	+3
31614	Frobex	40	+4
20875	United Anglo	134	+6
NEW YORK			
152600	Curtiss Wrt	52⅞	—1⅛
124800	Intl Nickel	36¼	+1
120300	Tenneco	26¼	— ⅜
117300	Cluett Pea	20	+ ¼
114100	Nat Cash Reg	37⅝	+ ⅜
108900	Cert Teed	22⅝	— ⅜
86600	Martin Mar	20½	— ¾
86000	TWA	46½	—1½
75800	Cst St Gas	46½	+ ⅞
74600	Maremont	38¼	+ ½
72800	Am Tel Tel	43⅞	unch
71100	Fedders	29¼	— ½
67400	Mad S Gar	4	+ ¼
67200	Cont Oil	33⅝	— ¼
65900	Holiday Inn	38	— ⅞
MONTREAL			
45750	Intl Nickel	35⅝	+ ⅞
40500	Oshawa A	13½	— ¼
20850	Berncam	17¼	
8650	IAC	21¼	+ ⅛
8595	Falcon Nickel	68¼	+4½
8086	Alcan	23⅝	+ ⅛
7385	Massey	17⅞	+ ⅛
6670	Rapid Data	20¾	
6500	Reprox	370	+10
6000	Ambassador	68	+3
Mines			
55950	Atl Tungsten	60	+1
30660	Albany	90	+5
30000	Que Antimony	16	+2
25100	Slocan Ottawa	204	
24500	Mt. Jamie	23	

Calgary Stocks

INDUSTRIALS

Stock	Sales	High	Low	Close	Net Ch'ge
Amlgtd	2300	75	71	75	—1
Farm rts	4000	61	50	50	
KSF Chmcl	500	125	125	125	—5
Parkl Beef	1000	50	50	50	
OILS					
Amalta	1500	12½	12½	12½	+ ½
Monterey	33000	115	100	110	+60
New York	75500	100	85	95	+11
Petromines	1500	30	27	30	
Savanna	2083	22	22	22	+2
MINES					
Rap Rivr	2500	8	8	8	
Scope	1500	10	10	10	

Total sales: 125,383

Nickel Hike Helps Toronto Upsurge

TORONTO (CP) — With nickel mining issues leading the way, prices on the Toronto stock market closed higher in light trading Tuesday.

Analysts attributed the rise in the industrial index to an increase in nickel prires announced by major producers.

Falconbridge on 12,420 shares was up 4¼ to $68, Consumers Distributing 1¼ to $36½, Cooper 1¼ to $18 and Murritt 42½ cents to $5⅛.

Inco, another big trader on the day with 135,429 shares changing hands, was also up ⅞ to $35⅝.

Robinson Little slid 1⅝ to $8¼, Texaco 1⅛ to $54, Bank of Nova Scotia 1⅛ to $38⅝ and General Distributors ⅞ to $33⅛.

Dull Session

NEW YORK (AP) — It was a dull day on Wall Street, with prices drifting lower and trading at the slow pace of last week.

Inco was up 1 to $36¼. The company raised its nickel prices 15 per cent.

One of the favorite blue-chip stocks, National Cash Register, gained ⅜ to $37⅝.

The New York Stock Exchange index of more than 1,400 common stocks was off .17 to 61.17.

Among Canadians, McIntyre was up 3½ to $62½, Alcan ¼ to $23¾ and Walker-Gooderham ¼ to $49¼. Genstar was down ¼ to $15½ and Massey-Ferguson ⅛ to $18¼.

Trio Advances

MONTREAL (CP) — Banks, industrials and the compsite sector advanced moderately in light trading. Most active industrial was International Nickel, up ⅞ to $35⅝ on a volume of 35,750 shares.

Wardair Off

VANCOUVER — Prices were up in moderate trading. Wardair, which appears to be in the process of setting up an operation with Air Canada, was off 40 cents at $3.40 as the most actively traded industrial. In mines, Northair rose 11 cents at .51.

London Stocks

LONDON (CP)—Closing stocks quotations (in new pence): Associated Brit Foods 79½, Blyvoor 210, Bowater Paper 175, Brit Am Tob 302½, Brit Trust 92½, Brit Leyland 36⅛, Brit Oxygen 72½, Brit Petroleum 567½, Burmah Oil 457½, Canadian Pac 815, Charter Cons 287½, Courtaulds 172½, Distillers 169¾, Dunlop Holdings 147, EMI 180, Free St. Geduld 747½, Gen Elec 164¾, Gr Univ Strs 310, Hawker Siddeley 358, Hudson's Bay 905, ICI 301, Imp Tob 107, Kloof 397½, Marks and Spencer 302, Metal Box 362½, Rio Tinto-Zinc 277½, Second Scott Inv 115, Shell T and T 348, Tube Investments 448, Unilever 387½, Vickers 97, West Driefontein 13, Woolworth 118.

Bonds: (in pounds) Brit Transports 78-88 55, Brit 2½s, Consols 26, Funding Fours 99⅝, War Loan 3½s 37⅜.

New York

Alleghany	10⅜	Kennecott	25⅝
Allied Chem	29⅞	Kresges	44⅞
Allis Chalm	13½	Kiddo Inc	27½
Alcoa	56⅜	Ling Tem V	9⅞
Amer Air	29⅞	Lockheed	10½
Amer Can	32¼	Lucky Strs	15⅞
AMF Inc	53⅜	Litton	11¾
Amer Mtrs	9⅛	McDn-Doug	34½
Amer SR	20⅞	Magnavox	31½
Amer TT	43⅞	Memorex	17⅜
Amer SR	20⅝	Merck	182
Ampex	6⅜	Min M M	180¼
Anaconda	19⅜	Monsanto	56⅛
Atl-Rich	65⅞	Mont Ward	24
Avco	16⅛	Motorola	19½
Avon Prod	121¾	Nat Airlines	39
Bell Howell	66⅞	Nat Cash	37⅝
Beth Steel	29⅞	Natomas	60⅝
Boeing	22½	Newmont	30⅞
Boise Cas	10¼	Occid Pete	14⅜
Bris Myers	68	Owens Ill	45
Burl-N'thn	48	Pac Gen El	29½
Burroughs	109¼	Pan Am	13¼
Chase Man	66⅜	Penn Cent	3¾
Celanese	44	Pepsi Cola	86
Ches-Ohio	45⅞	Phillip Mor	123½
Chrysler	30⅞	Phillips Pt	35⅝
Coca-Cola	141	Polaroid	114⅝
Col B'cast	58	Proct Gam	99⅛
Comsat	60⅝	Radio Corp	36⅛
Cons Oil-Gas	4⅛	Revlon Corp	74⅞
Cont Oil	33⅝	Repub Steel	24⅛
Con Data	72¾	Reynolds	64½
Crown Cork	25½	Reynolds pf	73¼
Crown Zell	44⅛	Scott Paper	13¾
Delta Air	54¾	SCM Corp	15¼
Dow Chem	97¾	Sears Roe	107¾
Du Pont	183	Shell Oil	49⅝
East Kodak	29¾	Singer	80⅝
El Paso	17⅜	Sperry	44¼
Fairchild	44½	Stand Cal	67¾
Fed N Mort	20¾	Stan NJ	81⅛
Firestone	22⅞	Sun Oil	44
Ford	66½	Swift	36⅛
Gen Dynam	25¾	Talley Inl	10¾
Gen Elec	66¾	Telex	8⅛
Gen Instr	30⅛	Texaco	35¼
Gen Motors	77⅝	Texas Gulf	17⅝
Gen Tele	29⅛	Texas Instr	174⅛
Gen Tele	29⅛	Tr World	46½
Gen Tire	27⅛	Un Carbide	49⅛
Ga Pac	40⅛	Un Oil	33⅞
Gillette	52⅞	Un Pacific	53
Greyhound	17⅜	Untd Air	34⅛
Gulf Oil	25⅛	Untd Util	20
Homestk M	27¼	Untd Brands	12¼
Honeywell	154½	US Rubber	17⅜
Inland Steel	33¼	US Steel	29⅞
IBM	404¾	West Pac	17⅛
Intl Harv	38⅜	West'house	42⅝
Intl Paper	35⅞	Wy'hausr	51⅝
Int. Tele	55	Woolworth	37¾
Itek	57⅛	Xerox	156¼
Johns Manv	30½	Xtra Inc	26⅞
Kaiser Al	20¼	Zenith	44⅞

Box Scores

TORONTO	Tues.	Fri.
Issues	731	733
Advances	222	263
Declines	260	210
Unchanged	249	260
Highs	12	18
Lows	9	10

NEW YORK	Tues.	Fri.
Issues traded	1740	1741
Advances	591	871
Declines	782	533
Unchanged	367	337
New highs	32	40
New lows	31	30

Golds

LONDON (AP)—Tuesday's closing gold prices in U.S. dollars an ounce: London $67.00; Paris $67.99; Frankfurt $66.92; Zurich $66.80-$67.10; Hong Kong $66.79; Beirut $2,150 (a kilo).

Net Earnings

Astral Communications Ltd., six months ended June 30: 1972, $16,176 loss, 1.6 cents a share; 1971, no figures available.

Atco Industries Ltd., three months ended June 30: 1972, $303,00, 12 cents a share; 1971, $409,000, 16 cents.

Bruck Mills Ltd., nine months ended July 22: 1972, $741,000 loss, $1.88 a share; 1971, $164,000 profit, 90 cents.

Dylex Ltd., six months ended July 29: 1972, $1,415,000, 49 cents a share; 1971, $668,000, 23 cents.

Fort Reliance Minerals Ltd., six months ended June 30: 1972, $9,239; 1971, $3,597 loss.

Hunter Douglas Canada Ltd., six months ended June 30, 1971, $214,-420.

Inter-City Gas Ltd., six months ended June 30: 1972, $664,630; 1971, $515,625.

International Minerals and Chemical Corp., year ended June 30: 1972, $20,325,000, $1.54 a share; 1971, $14,529,000, $1.06.

Iso Mines Ltd., six months ended June 30: 1972, $122,720; 1971, $139,-044.

National Drug and Chemical Co. of Canada Ltd., 28 weeks ended July 11: 1972, $256,000, 35 cents a share; 1971, $251,000, 36 cents.

Petrol Oil and Gas Co. Ltd., six months ended June 30: 1972, $250,-000, 6.3 cents a share; 1971, $190,-000, 4.8 cents.

Teck Corporation Ltd., nine months ended June 30: 1972, $4,107,235, 60.2 cents a share; 1971, $3,645,035, 62.2 cents.

Thompson Paper Box Co. Ltd., year ended March 31: 1972, $16,-157, .03 cents a share; 1971, $5,910, .06 cents loss.

Total Petroleum (North America) Ltd., six months ended June 30: 1972, $1,161,000 U.S.; 1971, $764,000 U.S.

Dividends

Anglo Canadian Pulp and Paper Mills Ltd. 9 cents; payable Oct. 6; record Sept. 18; xd Sept. 14.

Industrial Adhesives Ltd. 15 cents; payable Oct. 31; record Oct. 6; xd Oct. 4.

VANCOUVER TRADING

INDUSTRIALS

Stock	Sales	High	Low	Close	Net Ch'ge
All Can B	1225	480	450	475	—15
All Can A	100	460	460	460	
Baldwin Hls	100	160	160	160	
Banco B	400	280	280	280	
BC Sug pr	100	15½	15½	15½	
Cdn Pac	300	$16½	16½	16½	
Canterra	3500	70	65	70	+5
Capt Int	2225	375	360	375	—15
Col Brew	500	325	325	325	
Computrx	3700	59	57	57	—2
Cons Bear	1600	3½	3½	3½	
Cor Cred pr	400	215	215	215	
Dawson Dev	100	$6½	6½	6½	
Delta A pr	800	165	165	165	+10
Dist Seag	100	$38	38	38	
Doman	100	$14⅛	14⅛	14⅛	+ ⅛
Fidelity Tr	700	275	275	275	
Field	110	$19¼	18⅝	18⅝	
Finn Tr	100	$26¾	26½	26½	— ½
First City	200	$13	13	13	+ ¼
Four Season	3210	$9¼	9	9⅛	
Grouse Mtn	200	235	235	235	—10
Hys Cda	100	315	315	315	
Imp Marine	3000	62	62	62	
Int Hydro	1800	100	99	100	
I terplex	6500	58	52	58	+9
Int Visual	3600	70	61	69	+1
Ionarc	300	170	170	170	+5
Keystone	100	380	380	380	
Labatt	200	$30⅞	30⅞	30⅞	
Locana	275	$8¼	8¼	8¼	
Macmillen	425	$25½	25¼	25½	— ¾
OK Helicopt	100	$12½	12½	12½	
Sparlin	400	280	275	280	
Thermo Pix	9600	170	160	165	—5
Tokar	2700	210	210	210	
TC Glass	500	$10½	10	10½	
Wardair	36765	415	330	340	—40
Wosks	100	$9¼	9¼	9¼	
Mines					
Acheron	15500	38	33	38	+6½
Adanac	2000	65	65	65	
Adonis Mn	13700	180	170	170	—10
Afton Mns	660	$9¾	9½	9¾	— ¼
Ajax Ltd	7500	8	7	7	
Alice Lk	1400	24	24	24	
Alwin	5300	45	45	45	+1
Anchor Mns	2000	20	20	20	
Andex Mns	500	21	21	21	
Ang Bomar	4500	70	65	70	
Ardo Mns	1000	24	24	24	+2
Atlas	3500	39	39	39	—1
Avino	3500	30	25	30	+5
Barrier Rf	15750	110	105	108	+2
Bthrst Nrs	19300	92	80	84	+6
Beaumont	1000	15	15	15	+2
Benson	7000	32	30	32	+6
Boswell	2000	11	11	11	
Boundary	1000	11	11	11	
Bow River	6000	37	35	37	+2
Brameda	2000	120	120	120	+10
Bullion Mtn	4300	58	57	58	—2
Calico	2000	15	15	15	
Calta	17400	63	61	63	+3
Cambridg	1000	23½	23	23½	—2½
Canol	2000	32	32	32	
Casc Moly	500	25	25	25	
Casino	1000	35	35	35	
Celtic Min	54000	84	80	83	
Churchill	5900	70	63	70	+7
Columbia R	3500	18	18	18	
Comet Ind	4000	116	110	110	
C Ad Astra	1000	9	9	9	
Con Cst Slv	285	27	27	27	
Cns Gem Ex	500	10	10	10	
Cons Slvr	1500	25	24	25	+2
Cop Ex Mng	8300	115	105	110	—3
Cop Ridge	1000	33½	33½	33½	— ½
Coronet	400	29	29	29	
Croyden	1000	7½	7½	7½	
Dankoe Mns	220	56	54	56	—7
Drkhwk Dv	27000	99	96	98	—1
Davenpt	5400	43	42	43	+1
Davis Keys	1700	75	75	75	+5
Demsey M	7500	65	60	60	—2
Dundee	3200	20	20	20	
Dusty Mac	50000	28	24	25	+1
Dynasty	500	980	980	980	
Equat Res	33000	24	22	24	—1
Exeter Mn	17500	23	19	19	—3
Falaise	12650	9	6	9	+1
Farwest	3000	7	6	6½	
Frst Nat Ur	1000	15	15	15	—1
Flagstone	6500	18	18	18	
Fourbar	1500	9	9	9	
Frontier Ex	4500	17	15	15	
General Rs	29000	13	11	12	
Giant Ex	50	28	28	28	—2
Giant Masc	200	520	520	520	
Gibbex Mns	2500	34	33	34	+2
Gibraltar	2925	$12	11¾	11¾	— ⅛
Golden Gat	3500	33	28	30	
Granite M	208200	52	45	48	+2
Gr N Pete	6400	63	60	63	+4
Gunn Mns	315300	$178	70	79	—9
Hart River	1000	12	12	12	—1
Highld Lod	14500	17	16	17	
Highhwk	17000	17	15½	17	
High Chief	500	12	12	12	
High Merc	500	20	20	20	
Highld Val	3000	14	14	14	+1
Hud Bay M	3000	7	5	5	—3
Ice Statn	500	20	20	20	+3
Inland Cop	10000	29	27	28	+1
Inkut	1000	14	14	14	
Jackpot C	12500	36	35	35	— ½
Jericho	7000	10	9½	10	+
Jordesco	17900	140	120	125	
Joy Mining	9500	93	87	90	
Kalco	4500	30	29½	29½	+ ½
Kamad	13000	64	58	58	—5
Kelver Mns	7500	12	11	11	
Lk Bvrhse	1000	12	12	12	
Laronge Mng	500	25	25	25	
Leemac Mn	13500	51	46	47	—4
Lexingtn	11500	36	32	33	+2
Lone Creek	1000	50	50	50	
Lornex	3750	$9	8¾	895	+20
Makaoo Dev	7800	43	42	42	—3
Mid West	1000	6½	6½	6½	—1
Molymin	3000	8	7½	8	+ ½
Mt Wash	1000	11	11	11	—1
Nat Nickel	36	12	12	12	
Native	1000	7	6	6	
N Privatr	2000	12	11	12	+2
New Taku	10500	21	20	21	+3
Newvan Rs	12500	21	20	20	+ ½
Northair	320500	55	40	51	+11
Northlode	1500	20	20	20	
N Island	3000	25	25	25	
North Pac	17700	40	37	40	+3
N Homestk	2000	12	12	12	—2
NW Ventur	500	62	62	62	
Pacific Sil	1000	4½	4½	4½	
Pathfindr	6300	112	109	110	—2
Pinnacle	500	23	23	23	
Primer	500	12½	12½	12½	—1
Pyramid	11300	37	33½	33½	—3½
Rayore	6500	24	24	24	
Riviera Ind	9000	33	31	31	
Rocket Mns	3000	16	15	15	—1
Ring Hill	1500	47	46	46	—1
Rose Pass	1500	16	16	16	
Sabina Ind	12500	195	185	195	—1
Silbak Prem	1500	14½	14½	14½	—1½
Silv City	10000	23½	22	22	
Silvquick	1000	12	12	12	
Silv Spr	4000	79	76	76	—3
S Standrd	1200	115	113	115	+5
Slocan Dev	1200	200	198	198	—4
Sonic Ray	5000	56	56	56	—4
South Sea	2000	25	25	25	—1
Spartan	5500	20	18	20	+2
Specair	11000	40	38	40	+1
Torwest	5500	31	30	30	—1
Trans Col	11000	23	22	22	—1
Trojan	1600	25	25	25	
Turismo	2500	20	18½	20	
Tyee Lake	1500	24	24	24	
Valley Cop	815	940	930	940	+5
West Adera	100	100	100	100	+2
West Buff	2000	5	5	5	
West Mns	1300	325	325	325	—5
White Riv	23300	45	35	40	+3
Zenith	1000	26	26	26	— ½
OILS					
Albany Oil	199025	105	85	91	+5
Alta Cop	2500	50	45	45	—7
Allied Rox	1500	67	67	67	
Ballindry	81000	180	155	163	+13
C Hdrogas	2400	150	145	145	+1
Chaparal	11400	56	54	54	—2
Colonial	38900	66	31	65	
Comaplex	1000	138	138	138	+1
Comercial	2000	10	10	10	
Coseka	46333	300	281	285	+10
Coseka A	5449	300	277	290	+15
Embassy	1700	40	39	39	
Freehold	13800	111	100	100	—5
Futurity	2000	25	24	24	
Monterey A	3357	107	89	93	+14
Pr Pete	13041	18	17½	17½	— ½
Plains Pete	4000	27	26	27	+1
Ponderay	300	130	130	130	—1
Stamped	2800	84	80	80	—2
Texacal	1000	25	25	25	
Vargas	5000	24	23	24	
West Warn	500	39	39	39	—1
Wmn Gold	91000	67	55	60	+8
Warrants					
Comaplex A	4500	28	26	28	—1

MUTUALS—BONDS

Acrold	155	171
All Cdn Com	1518	—
All Cdn Div	417	458
All Cdn Ven	439	480
Amer Gr	654	718
Andrea Eq	525	574
Assoc Inv	608	614
Canada Gr	632	695
Canagex	1129	1221
Cdn Gs En	1527	1678
Cdn Inv	524	575
Cdn Sec Gr	564	620
Cdn S A Gold	686	750
Cdn Trstd	505	554
CSM Japan	1045	1148
Capital Gr	1107	1134
Coll Mut	705	774
Com Intl	1518	1668
Com Intl Lev	417	458
Com Vent	828	910
Cor Inv	629	688
Cor Inv Stk	527	576
Dom Div	384	417
Dryfs Inc	1296	1420
Dryfs Intl	1317	1443
Eaton Vik	606	659
Edu Eq	813	856
Ent Inv	674	741
Exec Fd Cda	646	706
Exec Intl Inv	254	—
Fonds PEP	461	501
Fraser Gr	370	407
GIS Com	440	484
GIS Inc	1219	1340
Growth Eq	850	934
Guard Gr	1030	—
Harv Gr	754	826
Indus Gr	837	920
Int Eng	266	292
Intl Gr	601	660
Int Inc	425	467
Inv Gr	1263	1381
Inv Intl	778	851
Inv Jap	707	773
Inv Mut	603	660
Mati Eq	368	402
Mut Accum	616	677
Mut Bond	1077	1183
Mut Gr	502	552
Mut Inc	543	597
Natursco	1633	1693
Nat Res	758	828
NW Equity	672	738
NW Cdn	551	605
NW Gr	588	646
Pac Comp	792	792
Pac Div	624	624
Pac Res	329	329
Pac Ret	519	519
Pac US	477	477
Pens Mut	929	1018
Plan Res	483	531
Princ Gr	513	563
Prime Vent	287	315
Prov Mut	776	848
Prov Stk	658	720
Prud Gr	713	779
Reg Gr	1043	1146
Reg Vent	507	557
Royfund	710	739
Temp Gr	784	857
Timed Inv	915	—
Un Accum	570	626
Un Hor	366	502
Un Amer	225	247
Un Vent	450	495
Un S Eq	846	930
West Gr	700	769
Xanadu F	414	454
York Fd Cda	542	589
INDUSTRIALS		
CPI com	12½	13
Guard Gr pfd	9⅞	10
Jol Jum Com	130	140

BONDS

Do 5¾ 74	104½	105
Do 8 74	104½	105
Do 5½ 75	97¼	97¾
Do 3¼ 76	88	88½
Do 7 77	100¼	100½
Do 4½ 83	79⅝	79⅞
Do 6½ 95	88½	90½
CORPORATIONS		
Alta Gs 8 91	95½	96½
Bk NS 6¾ 92	95½	96½
Bell 8 93	96	97
Do 8 80	100	101
BCFP 9¾ 92	105	
BC Tel 7⅞ 95	93	95
Do 9⅛ 90	104	106
Do 9⅝ 92	107	
Do 8¼ 94	98	99
C Ut 8⅜ 92	98	100
Con Gs 8 92	96	97
CP Hot 8⅝ 92	100	102
Falcon 7¾ 91	91	93
Gulf 8⅝ 91	102	105
INCO 8⅝ 91	101½	102½
Noran 9¼ 90	104	106
Pac Cn 8½ 94	98	
Ryl Bk 7 91	97	98
Tr Gr 9 91	100	102
TCP 9 91	102	103
TD Bk 7¾ 97	93	95
Wscst 8 91	94	95
W Rlty 9 91	96	99
CONVERTIBLES		
Ackl 7½ 88	98	102
Al GT 7½ 90	150	
Blk B 6½ 88	82	87
C Gs 5½ 89	97	100
Dynty 7 82	102	105
Gnstr 6½ 92	113	117
Home 5½ 92	111	113
PWA 7 82	130	134
Scurry 7¼ 88	86	
TCP 5 89	108	110
Wsct C 5½ 88	98	100
Wcst 7½ 91	126	128
Wdwds 6¾ 89	144	

Grain

WINNIPEG

	Open	High	Low	Close
Flax—				
Oct.	325½	325½	321¼	321¼
Nov.	323½	323½	320¾	320¾
Rye—				
Oct.	102½	120⅞	118⅜	119
Dec.	122	123	119⅞	120½
May	127	127⅞	124⅜	125¼
Oats—				
Oct.	80¼	80½	80¼	80½
Dec.	78¾	80⅜	79¾	80¾
May	82¾	83	82¾	83
Barley—				
Oct.	123¼	123½	123	123½
Dec.		124¼	124⅛	124¼
May		127⅞	127¼	127⅞
Rapeseed (Vancouver)				
Sept.	262	263½	261	261
Nov.	262	264	260⅛	260½
Jan.	262½	264½	260	261¼
Rapeseed (Thunder Bay)				
Oct.	248¾	250⅛	248½	248½
Dec.	245	245	244½	244½
May	252¾	252¾		

CHICAGO

	Open	High	Low	Close
Wheat				
Sept	193¾	194¼	190½	194¼
Dec	200¼	201	197¼	200¾
Mar	206	206¾	202¼	205½
Corn				
Sept	135½	137⅝	135½	137½
Dec	137¾	139¾	137⅛	139¾
Mar	142½	145½	142½	145½
Oats				
Sept	81½	81⅝	79½	80⅛
Dec	83½	84	83⅛	84
Mar	83⅞	84⅞	83⅞	84½
Soybeans				
Sept	347¼	348¼	345	347½
Nov	341	343⅛	340¼	342¾
Jan	346¼	348¼	345	348

VICTORIA WATCH REPAIRS
for
TIMEX
PARTS and SERVICE
2225 Oak Bay Ave.

JEWELLERY APPRAISAL
Insurance appraisals at reasonable prices by fully qualified gemologist. Trained by the Gemological Institute of America.
Over twenty years in the jewellery business with twelve years in present location.
de Goutiere Jewellers Ltd.,
2524 Estevan Ave.
592-3224

"MOVE UP TO SUCCESSFUL SALES"
LEARN TO SELL REAL ESTATE AT "Montreal Trust"
If you want to succeed in sales we want to talk with you. CALL Mr. D. Peaker today, 386-2111 for an appointment to learn the facts.
Let us show you how to succeed with a really large Canada-wide Company.
Montreal Trust
1057 Fort Street

Daniels Marine Radios
Safe cruising should include International Distress Channel monitoring, available with Daniels Marine Radios — Reliable communication.
FREDERICK GOERTZ LIMITED
25 DALLAS ROAD PHONE 386-8375

REALTORS
Looking for a Change?
We have a private office waiting for you now!
Call Mr. Custance
SSC
Swinerton Stewart Clark Ltd.
1318 Blanshard St., Victoria 385-2481

ANNUITIES
Can help you increase your income.
Insurance Is Our Business, Not a Sideline
HARBORD INSURANCE
VICTORIA 1220 Broad St., 386-8441
VANCOUVER 780 W. Pender St., 687-8887

PRIME RETAIL STORES FOR LEASE
BEST GREATER VICTORIA LOCATIONS
ESQUIMALT PLAZA— 845 Sq. Ft.
700 BLOCK YATES— From 300 Sq. Ft. up
OAK BAY VILLAGE— 970 Sq. Ft.
Rentals from $200 per month
For further information contact
M.E.P.C. CANADIAN PROPERTIES LIMITED
880 Douglas Street, Victoria
383-4168

Co-ordination

Air

MONTREAL (CP) — ... Canada said Tuesday it ... holding discussions with W... dair of Edmonton to find ... best method in which the ... companies can co-ordin... some of their activities.

Air Canada said in a st... ment that no agreement ... been reached so far and ... discussions are still going o...

Comp...

By BUD JORGENSEN

TORONTO (CP) — The ... Boy bounces up the st...

VICTORIA GLA...
EVERYTHING IN GLASS
360 Bay
388-4811 — 388-4141

APART...
* 4-Suite Proper...
* 4-Suite Luxur... Oak Bay ... Clear Title. $...
* 12-Suite - Hig...
* 20-Suite - By ... SOLD ...
* 35-Suite - Oa...
* 38-Suite ...
* Beautiful Mot... With Pool ...
* 74-Suite ...
* Waterfront A...
* High Rise ...
ARTHUR E...
386-3271 739...

SELF-O... APARTM...
NOW
Open Hou...
2-...
The opportunity n... suites in the presti... residence. Three ... suites enjoying a ... cally priced from ...
598-5622.
Visit our Beautifu... Display Suite b...
THE RUD...
1420 Beac...
A concept of ...

CREDIT...
5-YEAR MO... DE...
$15,000 Pays ...
$12,000 Pays ...
$ 6,000 Pays ...
Every Month D... I...
For Further Infor... And Other Meth...
Visit Us at 752A... (In ... or Ph...
Member Canada D...

DEAN...
Luxury C...
1875 LAN...
Everyone is saying t... BEST DESIGNED ... while still offering ...
1333-...
ONL...
$27,00...
OPEN N... DA...
BLOCK... "TRADE...

New York

hany	10⅝	Kennecott	25⅝
d Chem	29⅞	Kresges	44⅞
Chalm	13½	Kiddo Inc	27½
	56⅝	Ling Tem V	9⅞
r Air	29⅞	Lockheed	10½
r Can	32¼	Lucky Strs	15⅞
Inc	53⅛	Lifton	11¾
r Mtrs	9⅛	McDn-Doug	34½
r SR	20⅞	Magnavox	31½
r TT	43⅞	Memorex	17⅜
r SR	20⅝	Merck	182
ox	6⅝	Min M M	180¼
onda	19⅝	Monsanto	56⅛
ich	65⅞	Mont Ward	24
	16⅛	Motorola	19⅛
Prod.	121¾	Nat Airlines	39
Howell	66⅞	Nat Cash	37⅜
Steel	29⅞	Nat'omas	46⅝
ig	22½	Newmont	30⅞
Cas	10¼	Occid Pete	14⅜
Myers	68	Owens Ill	45
h'thn	48	Pac Gas El	29½
oughs	109¼	Pan Am	13¼
Man	66⅝	Penn Cent	3¾
ese	44	Pepsi Cola	84
Ohio	45⅞	Phillip Mor	123⅛
ler	30⅞	Phillips Pt	35⅝
Cola	141	Polaroid	114⅝
'cast	58	Proct Gam	99⅛
ast	60¾	Radio Corp	36⅛
Oil-Gas	4⅛	Revlon Corp	74⅞
Oil	33⅝	Repub Steel	24⅛
Data	72¾	Reynolds	64½
n Cork	25½	Reynolds pf	73¼
n Zell	44⅛	Scott Paper	13¾
Air	54¾	SCM Corp	15¼
Chem	97¾	Sears Roe	107¾
ont	183	Shell Oil	49⅝
Kodak	29¾	Singer	80¾
so	17⅝	Sperry	44¼
hild	44⅛	Stand Cal	47¾
Mort	20¾	Stan NJ	81⅛
done	22⅞	Sun Oil	44
	66½	Swift	36⅛
Dynam	25¾	Talley Ind	10¾
Elec	64¾	Telex	8⅛
nstr	30⅛	Texaco	35¼
Motors	77⅝	Texas Gulf	17⅝
Tele	29⅛	Texas Instr	174⅛
Tele	29⅛	Tr World	46½
Tire	27⅛	Un Carbide	49⅛
ac	40⅛	Un Oil	33⅞
ite	52⅞	Un Pacific	53
hound	17⅝	Unitd Air	34⅛
Oil	25⅛	Unitd Util	20
astk M	27¼	Unitd Brands	12¼
ywell	154½	US Rubber	17⅜
d Steel	33¼	US Steel	29⅞
	40¾	West Pac	17⅛
Jary	38⅝	West'house	42⅝
Paper	35⅞	Wy'hausr	51⅝
'ele	55	Woolworth	37¾
	57⅛	Xerox	156¼
Manv	30½	Xtra Inc	26⅞
r Al	20¼	Zenith	44⅛

Box Scores

TORONTO	Tues.	Fri.
es	731	733
nces	222	263
ines	260	210
hanged	249	260
s	12	18
s	9	10

NEW YORK	Tues.	Fri.
es traded	1740	1741
nces	591	871
ines	782	533
hanged	367	337
highs	32	40
lows	31	30

Golds

NDON (AP)—Tuesday's closing prices in U.S. dollars an e: London $67.00; Paris $67.99; kfurt $66.92; Zurich $66.80-0; Hong Kong $66.79; Beirut 0 (a kilo).

'MOVE UP TO SUCCESSFUL SALES"

EARN TO SELL REAL ESTATE AT

Montreal Trust"

u want to succeed in sales we to talk with you. CALL Mr. Peaker today, 386-2111 for an ntment to learn the facts.

ns show you how to succeed a really large Canada-wide any.

Montreal Trust

1057 Fort Street

e Radios

clude Inter-el monitor-lels Marine munication.

LIMITED

PHONE 386-8375

ORS

hange?

aiting for you now!

tance

Stewart Clark Ltd.

St., Victoria 385-2481

TIES

your income.

ss, Not a Sideline

D CE

VANCOUVER

Pender St., 687-8887

STORES

SE

LOCATIONS

month

contact

TIES LIMITED

toria

Co-ordination Sought

Air Canada, Wardair Talking

MONTREAL (CP) — Air Canada said Tuesday it is holding discussions with Wardair of Edmonton to find the best method in which the two companies can co-ordinate some of their activities.

Air Canada said in a statement that no agreement has been reached so far and the discussions are still going on.

"It is expected that a statement on the outcome of these conversations will be made shortly."

Air Canada said it issued the statement in response to queries from the news media regarding relations between the two airlines.

The company said:

"For some time there have been discussions with Max Ward, president of Wardair, as to the best method for Air Canada and Wardair to co-ordinate some of their activities.

"In the course of these discussions the possibility of Mr. Ward selling some of his shares in Wardair to Air Canada was discussed. However, no agreement has been reached as yet."

Wardair is engaged entirely in charter flight operations.

In Edmonton, Ward said:

"We expect to make an announcement sometime this week, probably Wednesday."

Wardair began as a bush-airline flying out of Yellowknife, N.W.T., after the Second World War. It now operates two Boeing 707s and a Boeing 727 on its charter runs.

On its operations in Northern Canada, Wardair operates a Bristol freighter, two de Havilland Twin Otters and a single-engine Otter.

In 1971, the company reported a profit of $560,000 on revenues of $16 million.

Flashy Suit, Flashy Stock

Competition Started 'Bad Boy' Tag

By BUD JORGENSEN

TORONTO (CP) — The Bad Boy bounces up the steps jauntily as the office staff greet him with double doors open "so he can get his big head through."

Melvin Douglas Lastman has just come from the Toronto Stock Exchange where he collected another souvenir to put on his office wall — the first ticker-tape quotation of Bad Boy Appliances and Furniture Ltd.

—CP

'Bad boy' Mel Lastman

. . . started with $2,000

The short, stocky man in the flashy suit and the new white Rolls-Royce has just seen the stock of the company he built from one store to 25 listed on the big board on Bay Street. It's a long way from the farmers' market district a few blocks west of Bay where Lastman the salesman, now 39, made his first sale in his grandfather's fruit store.

He borrowed $2,000 in 1955 to start his first store and now estimates personal wealth at $10.5 million.

"If the stock goes up $2, you can tack on another million."

But the voice and manner somehow do not quite fit the salesman reputation of which he is boastfully proud.

With Mel Lastman it is difficult to separate image from reality.

During the discussion of Bad Boy operations, he called in his brother, Allen, 33, executive vice-president and chief financial officer. Then the Kingston, Ont., store manager telephoned to report that there was a fire in the shopping centre where the store is located.

Al, the chartered accountant brother, answered the phone and said: "Get the inventory books out if you can. You're calling from inside the store? Get yourself out."

Mel, the salesman, said: "He's in the store? He better get out and find a new location." Then back to the interview.

Members of Lastman's staff treat him with an irreverent familiarity but are quick to point out his accomplishments.

The Lastman stunts which paid off in headlines — free advertising for Bad Boy — are part of his image. Lastman was mobbed in Rome when he gave away 1,000-lire notes for 500 lire while dressed in convict stripes, the Bad Boy trademark. A Toronto streetcorner crowd was more conservative when earlier he sold $2 bills for $1 to publicize Bad Boy savings.

Some of the antics dramatize his personality. Unshaven and shabbily dressed, he once begged for quarters in front of a Toronto tavern. He had a letter saying he had a job offer and told people he needed the money to get cleaned up for the interview. Lastman says he wanted to find out if people would help — seven out of 10 men did but women didn't.

He was born in 1933 in Toronto, the son of Polish immigrants, and his father worked as a hat maker. The family lived above his grandfather's fruit store during the 1930s and as a youngster Mel worked in the store.

At 19, he dropped out of high school to go to work as a $30-a-week collections clerk in an appliance store. He switched to sales and three years later was making $300 a week when he got the chance to buy his own store.

The Bad Boy name came from a friend in the appliance industry who told him his competitors were calling him a "bad boy" because of his promotional techniques.

Annual sales of the Bad Boy chain now exceed $24 million but the outlets — all in Ontario — are still operated on a neighborhood-store basis. Lastman said all his salesmen and managers work on a straight commission.

While Lastman's business was expanding, he developed an interest in politics and in 1970 was elected to board of control — a city council executive committee — for metropolitan Toronto.

VICTORIA GLASS

EVERYTHING IN GLASS

360 Bay

388-4811 — 388-4141

APARTMENT BLOCKS

* 4-Suite Proper Block ____ $ 52,500
* 4-Suite Luxury Block - Oak Bay ____ 105,000 Clear Title. $30,000 down!
* 12-Suite - High Location 120,000
* 20-Suite - By the Sea SOLD ____ 225,000
* 35-Suite - Oak Bay ____ 400,000
* 38-Suite ____ 465,000
* Beautiful Motel - With Pool ____ 550,000
* 74-Suite ____ 990,000
* Waterfront Apt. Block ____ 1,750,000
* High Rise ____ 3,000,000

ARTHUR E. HAYNES LTD.

Peter Brown

386-3271 739 Fort Street 658-8168

SELF-OWN LUXURY APARTMENT HOMES

NOW AVAILABLE

Open House Tues. - Fri.

2-5, 7-9 p.m.

The opportunity now exists to call one of the suites in the prestigious Rudyard Kipling your residence. Three basic floor plans with all suites enjoying a magnificent view. Realistically priced from $45,000. Enquire now—598-5622.

Visit our Beautiful Designer-Coordinated Display Suite by Standard Furniture

THE RUDYARD KIPLING

1420 Beach Drive, Oak Bay

A concept of R. K. Investment Ltd.

CREDIT FONCIER

5-YEAR MONTHLY INTEREST DEBENTURES

$15,000 Pays You $98.43 Monthly

$12,000 Pays You $78.75 Monthly

$ 6,000 Pays You $39.37 Monthly

Every Month During the Term of Your Investment

For Further Information on Credit Foncier And Other Methods of Interest Payment

Visit Us at 752A Fort Street, Victoria (In the Arcade)

or Phone 388-6601

Member Canada Deposit Insurance Corporation

DEAN HOUSE

Luxury Condominium

1875 LANSDOWNE ROAD

Everyone is saying these are the LARGEST and BEST DESIGNED suites they have seen — while still offering a PRESTIGE LOCATION.

1333-1577 sq. ft.

ONLY 9 LEFT!

$27,000 to $33,500

OPEN NIGHTLY 7-9

DAILY 1-5

BLOCK BROS. REALTY

"TRADE YOUR PRESENT HOME"

Some Fair Views

Peking: Steel or Steal?

VANCOUVER (CP) — A flop. A brain-drain. A valuable experience which laid the groundwork for future trade between Canada and The People's Republic of China.

These were the comments of Canadian businessmen returning home during the weekend from Canada's trade fair in Peking.

Frank Feith of Homelite Chain Saws Ltd. said the fair was "a flop from the business point of view" but his company sold every item it brought with it.

He said the Chinese were more interested in learning how the product is manufactured so they can make it themselves, rather than buying from foreign companies on a large scale.

Victor Gadsby, manager of Vancouver Shipyards Co., said the fair was a "brain-drain" for the Canadians there. He said one exhibitor found a group of Chinese experts at its exhibit one night, dismantling a piece of machinery and measuring its parts.

He said the Chinese sent teams of experts to the fair to get as much technical information as possible from the exhibitors. They would ask the same detailed questions over and over until they had learned all they could, Gadsby said.

"They got a fantastic amount of free information and consultants' service," he said.

Other businessmen said the fair laid the groundwork for future trade between Canada and China. Jim Cusack, of Sydney Steel Corp., predicted a Chinese purchase of Canadian steel in the next few years, adding that China produces only about 20 million tons a year, a small amount for such a large nation.

He forecast that the sales would be made in finished steel, not in raw ores or semi-processed metal as some other Canadian exports.

H. A. Smith, president of Sooke Forest Products, Ltd, said that his firm had "made some good contacts." It rarely makes sales on a first visit, he said.

Smith said the Chinese were quite open about stealing as many secrets as they could because a shortage of capital prevents them from importing what they can make in their own country. They gained more from the fair than Canada did, he said.

Shares Sale Approved

TORONTO (CP) — The Ontario Securities Commission has approved the sale of up to 350,000 common shares from the treasury of Silver Shield Mines Inc. of Toronto.

The sale would be made by private placement or to exempt institutions on the proviso that purchasers undertake not to resell their shares for six months.

Purpose of the sale is to raise capital for the private mint and silver refinery the company is building at Cobalt, Ont. The sale is expected to raise more than $1 million.

The commission also decided Friday to amend the order of May 25 halting trading in the shares of Silver Shield by its parent company, International Mariner Resources Ltd., of Toronto and its president Norton Cooper, to permit the necessary exchange of shares between the two companies for their proposed merger.

British Give Chinese Chance

LONDON (AP) — Britain halted the transit Tuesday of a fugutive Chinese wanted in the United States as a would-be assassin. Authorities said the British would give Cheng Tzu-tsai a chance to contest his extradition.

Vote Downtown FOR COURTESY

LOOKING FOR A CONDOMINIUM

We have 3 important features to watch for when buying.

LOCATION — Beautiful Beacon Hill Park and the sea.

CONSTRUCTION — Top quality throughout. Extra emphasis to soundproofing and finishing.

APPOINTMENTS — Deluxe cabinets, carpets and appliances.

COME TO 660 BATTERY ST. and let us show you the difference.

OPEN HOUSE EVERY DAY 1-5 p.m. Phone 384-3021

TRADE YOUR HOME For Full Market Value

CONDOMINIUM SUITES FOR SALE

190 Gorge Road W. WILLOW COURT

Open Mon. - Sat. 2-4

Large 2-Bedroom Luxury. Accommodation at minimum from $21,000.

2095 Oak Bay Ave. MARQUEE COURT

Open Mon. - Sat. 2-4

1- and 2-Bedroom Suites, Oak Bay Village. Close to Senior Citizens' Centre. Especially convenient to Pensioners and Senior Citizens. Prices from $13,500.

360 DALLAS SEAFRONT

Open Mon. - Sat. 2-4

Panoramic Views. Easy to buy. Cash, Trade or Mortgage Suites from $18,500.

WHYTE & GOWER

Oak Bay Properties Ltd.

2227 Oak Bay Avenue

592-2407

BUSINESS TOPICS

N-Plant Lunch Topic

By GEORGE GIBSON

Colonist Business Editor

We're about to hear it one more time. Certain people are still in favor of a nuclear power station for Vancouver Island, and one of them is coming back to the city to reiterate his views.

Dr. J. Lorne Gray, chairman of the Atomic Energy Commission, will be guest speaker at the Greater Victoria Chamber of Commerce luncheon at the Empress Hotel next Wednesday.

Among energy experts also invited to join in the discussion is Dr. Gordon Shrum, chairman of B.C. Hydro.

Both of the forementioned have spoken out in favor of nuclear generation as an answer to the Island's future electrical needs. Gray said it here just less than two years ago, adding that Cowichan Bay is ideally suited as a site.

Shrum indicated his feelings about the subject last spring at the Chamber of Commerce B.C. convention in Nanaimo.

However, Shrum's views have always been tempered in past by the knowledge that Premier Bennett has been strongly opposed to such a plan. The passing of the Socred government provides impetus for conjecture on this matter now.

Shrum's attendance at the luncheon will be just two days after the release of the long-awaited B.C. energy report.

It's worth noting that both men were invited to the luncheon well prior to the Aug. 30 election.

CMHC Talks

Directors of Central Mortgage and Housing Corp., a proprietary crown corporation, have decided to hold their annual meeting in Victoria Sept. 26 and 27.

Victoria CMHC manager Chris Dowling said all seven directors will be present, including chairman Herbert Hignett.

The meeting will be concerned mainly with administrative details such as the corporation's budget, said Dowling, although those attending will take a tour of various local projects of interest, including Bastion and Centennial Squares.

This marks the first time the meeting has been held here.

Northerners Attack Again

SAIGON (AP) — North Vietnamese forces attacked a third South Vietnamese outpost in the central highlands of South Vietnam Tuesday amid growing Saigon government concern of a possible threat to the base city of Pleiku.

HONDA

ALL MODELS — ALL COLORS

SELLOUT

WORLD OF PLEASURE

PEARSON

Net Profits Show Leap

OTTAWA (CP) — The net profit after taxes of Canadian industrial corporations totalled $1.18 billion in the first quarter of 1972, up 36.1 per cent from $869 million in the same period of 1971, Statistics Canada reported Tuesday.

Net profits in January, February and March this year amounted to 4.19 per cent of the corporations' sales totalling $28.2 billion. This was up from a profit ratio to sales of 3.49 per cent in the first quarter of 1971.

Profits totalled $1.34 billion in the final three months of 1971, or 4.43 per cent of sales.

Statistics Canada said that taking seasonal factors into account, profits before income taxes in the first quarter this year rose 9.7 per cent from the final quarter of 1971, and were 31 per cent higher than in the first quarter of 1971.

Net profit after taxes on the seasonally adjusted basis was up 8.9 per cent from the final quarter of 1971 and up 3.6 per cent from the first quarter of last year.

The figures apply to all industrial corporations, rather than finance companies, in 25 industrial groupings excluding agriculture, fishing, trapping and construction.

Shareholders' equity in the corporations rose to $48.4 billion at the end of the first quarter of this year, up three per cent from the final three months of 1971 and up 8.6 per cent from the first quarter of 1971.

Construction On Increase

OTTAWA (CP) — Construction started on 19,635 new houses and apartments in urban centres during July, bringing the cumulative total for the year to 111,616 up 12 per cent from last year's level, Central Mortgage and Housing Corp. reported Tuesday.

The federal housing agency said house-building activity in all areas, urban and rural, ran at an annual rate of 253,400 in July and to 258,000 for the first seven months of the year.

The 19,635 housing units started in urban areas in July compared with 17,731 in July last year.

Masked Man Grabs Gems

CHICAGO (AP) — A man wearing a ski mask robbed the Field Museum of Natural History's gem collection early Tuesday of an undetermined amount of jewels. Police said the man was believed hiding in the museum on the downtown lakefront after its 6 p.m. closing time Monday.

KAISER RESOURCES ANNOUNCEMENT

Jack Morris

The appointment of Jack Morris as Director, Public Affairs Department, is announced by S. A. Girard, President and Chief Executive Officer of Kaiser Resources Ltd.

Mr. Morris, born and educated in Vancouver, brings to the department 17 years' experience in news and public relations. He spent 13 years with The Canadian Press as a reporter and editor posted in Vancouver, Edmonton, Toronto, and Ottawa. Entering the public relations field in 1968, he was appointed an account executive and later vice-president of O'Brien Consultants Ltd. of Vancouver.

In his new position he is responsible to Mr. Girard for developing and carrying out corporate communications programs involving the British Columbia coal mining operations of Kaiser Resources. He is located at the firm's corporate offices in Vancouver.

EXECUTIVE OFFICE SPACE

Approximately 5,000 square feet

Downtown

Wall-to-wall carpet, Parking, Janitorial Services

AVAILABLE NOVEMBER

REASONABLE RENT

P.R. BROWN & SONS, LIMITED

"Total Property Services"

762 FORT ST. 385-3435

MOVE TO HIGHER EARNINGS

7½% on 3 year term deposits

7% on 1 year term deposits

5-YEAR TERM DEPOSITS PAY 8%

Minimum Deposit of $500

IN ADDITION!

Interest paid Monthly

On Deposits of $5,000 or More

PROVINCIAL CREDIT UNION SHARE AND DEPOSIT GUARANTEE FUND — ALL SHARES AND DEPOSITS GUARANTEED

WEST COAST SAVINGS CREDIT UNION

Victoria: 386-6355, 239 Menzies, James Bay Village

Colwood: 478-7713, 1913 Sooke Rd., Colwood Plaza

Sooke: 642-5233, 6689 Sooke Rd.

SAANICH PENINSULA SAVINGS CREDIT UNION

Sidney: 656-1116, 2436 Beacon

Royal Oak: 479-1631, 4512 W. Saanich

Brentwood: 652-1116, 7174 W. Saanich

Former Quebec Minister Under Tory Banner

Wagner Will Combat Liberal 'Failures'

Wagner
... blames arrogance

MONTREAL (CP) — Claude Wagner, former Quebec justice minister, has returned to public life under the Progressive Conservative banner to combat what he calls "a string of disastrous failures" on the part of the Trudeau government.

He told a news conference Tuesday he has resigned as a Sessions Court judge in order to re-enter politics as a Conservative candidate in the Oct. 30 federal election after two years of urging "by Quebecers of every class and several political parties."

Published reports speculated that Wagner would seek nomination in the Ste. Hyacinthe-Bagot riding, a Tory stronghold east of Montreal, or in Trois-Rivieres, his father's birthplace.

However, Wagner did not name a constituency, saying his choice would be made public following a party executive meeting next Tuesday.

In announcing his candidacy, Wagner zeroed in on strained federal-provincial relations which he blamed on the "arrogance" of Prime Minister Trudeau.

"Never has Quebec been as widely separated from the rest of Canada as under the present government," he said.

"I am certain that the provincial premiers, who have the prime contact with their fellow citizens, know what they need and when they demand, for example, an equitable and more reasonable sharing of fiscal powers, they know what they are talking about."

Wagner said the present government's "take-it-or-leave-it" attitude toward the provinces was "contrary to the Canadian constitution."

He blamed the Trudeau government for failures ranging from inability to deal with unemployment to insufficient social policies to help the aged, failures "which have created an unjust society for the population in general."

In Ottawa, Conservative leader Robert Stanfield said Wagner will "play an important role" in the Conservative party.

But he refused to say what role Wagner, who resigned as a sessions court judge in Quebec to re-enter politics and seek a Conservative seat in the Oct. 30 federal election, would play in a Conservative government.

"There have been no promises," Stanfield told an airport news conference after spending Labor Day in Toronto with his wife Mary.

"But very clearly a man of his accomplishments and respect in the province, a man with his following, would clearly play an important role in our party."

Wagner's decision to seek a nomination in Quebec "will encourage other outstanding candidates to come forward and seek nominations," Mr. Stanfield said.

New Gaglardi Theme: 'Forgive and Forget'

VANCOUVER (CP) — Defeated Social Credit cabinet minister Phil Gaglardi has told churchgoers to "forgive and forget."

Speaking at a church service Sunday, the Pentecostal minister from Kamloops said "it doesn't pay to get vindictive," and urged the congregation to clear their hearts of grudges and hatred.

Asked about the defeat of the government in which he has been rehabilitation minister, he said the New Democratic Party won the Aug. 30 election by default.

"The majority of the people aren't socialists but many of them were thinking the province needed a stronger opposition because we had too much strength," Gaglardi said.

"The reason I was defeated was twofold," he said.

Number one was complacency by the voters and second was the re-emergence of the Conservatives, the Kamloops minister said.

"The Conservative man took 2,960 votes that I had previously received," he said.

He was positive on the future of Social Credit.

"Just like there will always be an England, there will always be a Social Credit party and it will be a powerful party," he said.

Gaglardi refused comment on who will be the next leader of the party or his own political future.

Bear Kills Whales 'Packaged' for Zoo

CHURCHILL, Man. (CP) — A rampaging polar bear broke into an 18-foot plastic tank near this Hudson Bay port on the weekend and attacked two of three beluga whales. The whales were in the tank awaiting shipment to the San Diego zoo.

Peter Yassie, president of the Churchill Whalers' Co-operative, said one of the whales was dragged 25 yards and mauled to death. The other was so badly wounded it had to be destroyed. The third whale was unharmed.

Yassie estimates the whales weighed about half a ton and were nearly 10 feet long.

The bear was riddled by bullets while escaping. It was later destroyed by conservation authorities.

The San Diego group who captured the whales planned to remain in Churchill for several days in hope of capturing three more.

HONDA
ALL MODELS — ALL COLORS
SELLOUT
WORLD OF PLEASURE
PEARSON

Home Recipe Plan Takes Off Ugly Fat

It's simple how quickly one may lose pounds of unsightly fat right in your own home. Make this home recipe yourself. It's easy, no trouble at all and costs little. Just go to your drugstore and ask for Naran. Pour this into a pint bottle and add enough grapefruit juice to fill the bottle. Take two tablespoonsful twice a day as needed and follow the Naran Reducing Plan.

If your first purchase does not show you a simple easy way to lose bulky fat and help regain slender more graceful curves; if reducible pounds and inches of excess fat don't disappear from neck, chin, arms, abdomen, hips, calves and ankles just return the empty bottle for your money back. Follow this easy way endorsed by many who have tried this plan and help bring back alluring curves and graceful slenderness. Note how quickly bloat disappears—how much better you feel. More alive, youthful appearing and active.

If you can't trust your old furnace this winter, trust Texaco's.

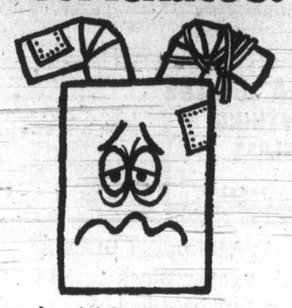

A Texaco forced air furnace is the most dependable furnace you can buy. It's designed to ensure the complete combustion of every last drop of oil. And oil means the most heat for the least money. It's also available on easy budget terms.

THOMAS FUELS LTD.
512 Linden St.
383-8120

TEXACO
HOME COMFORT

Stay of Proceedings In Mainland Murders

SURREY (CP) — A stay of proceedings was entered Tuesday in the case of one of four men charged with the March 27 murders of a Surrey man and his fiancee.

Prosecutor Al Cliff told Provincial Court Judge Nick Friesen he had reviewed the evidence against Clifford George Wells, 38, of Richmond, and asked for a stay of proceedings.

Wells had been charged with non-capital murder in the shooting and stabbing death of William Tupniak, 27, of Surrey, and Marilyn Cathers, 24, of Sooke.

Their bodies were discovered March 28 by a neighbor. Tupniak had been shot and stabbed and Miss Cathers had been shot.

Cliff entered the stay of proceedings in the case against Wells before the start of a preliminary hearing into murder charges against Wells and three other men.

Still charged with two counts of non-capital murder are Robert Charles Smith, 28 of Richmond, Ronald Phillip Sauve, 31, of Vancouver, and David Brian George, 26, who told police he lived in Vancouver.

All four men — including Wells — also face charges of conspiracy to commit murder.

Friesen ordered a ban on publication of preliminary hearing evidence following requests from three defence lawyers.

Industrialist Kidnapped

BUENOS AIRES (Reuter) — Dutch industrialist Jan van de Panne was kidnapped here Tuesday shortly after he left his home in the residential northern suburb of San Isidro, Argentine police sources said.

MULLINS MARINE
10-SPEEDS
LOW DOWN PAYMENT
925 YATES STREET

Vote!
Downtown
FOR
VALUES

A phone can be something beautiful.

Certainly a phone call can be beautiful but so can the phone on which the call is made. The Styleline® is a blend of beauty and utility.

Let B.C. Tel install the Styleline in your home. The Styleline, an artistic instrument.

B.C. TEL

A phone is what you make it.

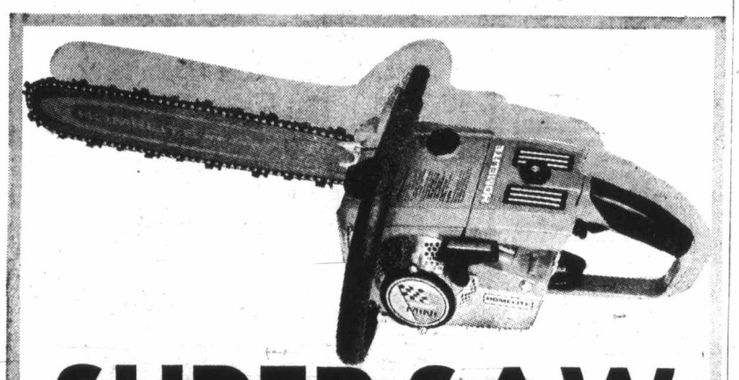

SUPER SAW
HOMELITE SUPER MINI
XL AUTOMATIC $179.95 WITH 16" BAR AND CHAIN

Homelite's Super Saw, the XL Automatic boasts automatic oiler for insured lubrication, a compression release for easy, sure starts, comfort grips for smooth operation and toned muffler for less noise. See, then you'll be glad you bought the Homelite Super Mini — now with this special deal!

OREGON

PLUS FREE!
BUSHNELL "HUNTERS" BINOCULARS

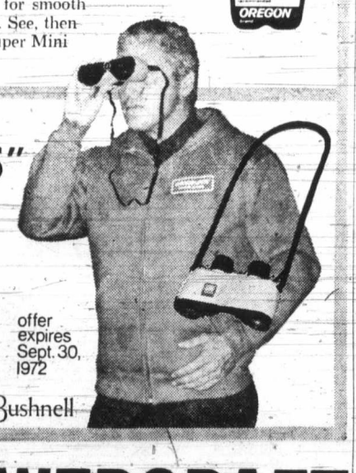

Regular advertised value is $29.95 but yours free now with the purchase of the Super Mini. Bushnell Binoculars are Hunters Orange, so waterproof they will float, eight power, 33 millimeter and complete with sturdy neck strap. Fully adjustable and lightweight! See this exceptional value today.

offer expires Sept. 30, 1972

Another quality product from the Challenger Distribution System.

OO Bushnell

GIBSON POWERCRAFT CENTRE LTD.
2520 GOVERNMENT 382-8291

Victoria Do

Grain Into I At Va

The first full day of a le lated return to work on B ish Columbia docks afte crippling shutdown found toria members of Local 50 the International Longsh men's and Warehouseme Union still off the job Tues because there were no sh docked at Ogden Point to l or unload.

Elsewhere on Vancouver land about 15 gangs totall 135 men were on the job Tu day with single ships at C mainus and Ladysmith a two at Crofton.

In Vancouver grain pou into the empty holds of w ing freighters.

"It's a real big day," s Joe Maddin, manager of dispatch hall on the V couver docks, operated by B.C. Maritime Employe Association.

He said about 2,000 lo shoremen were at work on ships here, including 10 und the spouts at grain elevato Another 31 were waiting

Tenant Suffer Serious Burns

Quick thinking of Robe Wong, of 1721 Quadra, m have saved the life of a fello tenant in a neighboring su whose cigarette lighter ign ed her dress, Victoria poli said.

Hospital officials said M Gerdie Smith, 74, was in fa to poor condition in Victor General Hospital with exte sive burns to her body. Wo heard the woman screamin rushed into her suite and us a bedspread to extinguish t flames.

Showered with

Black For Me

It was a black day Tuesda for a number of Yates Stre businesses.

"We had soot over o counters, floors and merchar dise — the whole inside of th building was coated with it,

Bus Routes Please Saanich

Saanich council decide Tuesday night to send a lette of appreciation to B.C. Hydr following notification of tw bus route changes which g into effect Sept. 8.

From that day on, the Lak Hill bus will continue along Quadra to Beckwich as a ter minus, abandoning the present loop around Reynolds Cumberland and Union.

The Douglas-Beckwith bus will have its northern termi nus at Quadra and Saanich Road.

SAVE-SA
DAT
STAFF C
DEMONS
NOW C
SAVE $300
THREE POIN
MOTORS LTD.
GOVERNMENT
Open Until 9
385-

lures'

Wagner's decision to seek a nomination in Quebec "will encourage other outstanding candidates to come forward and seek nominations," Mr. Stanfield said.

can't
our old
is winter,
xaco's.

ce is the most dependable
ned to ensure the
last drop of oil. And
e least money. It's also
s.

TEXACO
HOME COMFORT

tiful.

ine in
artistic

Victoria Dock Idle

Grain Pours Into Holds At Vancouver

The first full day of a legislated return to work on British Columbia docks after a crippling shutdown found Victoria members of Local 504 of the International Longshoremen's and Warehousemen's Union still off the job Tuesday because there were no ships docked at Ogden Point to load or unload.

Elsewhere on Vancouver Island about 15 gangs totalling 135 men were on the job Tuesday with single ships at Chemainus and Ladysmith and two at Crofton.

In Vancouver grain poured into the empty holds of waiting freighters.

"It's a real big day," said Joe Maddin, manager of the dispatch hall on the Vancouver docks, operated by the B.C. Maritime Employers' Association.

He said about 2,000 longshoremen were at work on 33 ships here, including 10 under the spouts at grain elevators. Another 31 were waiting for berths. Twenty ships arrived during the Labor Day weekend in anticipation of the end of the strike, which began Aug. 7 in Vancouver and spread to other ports Aug. 23.

Altogether the number of ships in B.C. ports was 85 on Tuesday, an increase of 25 from last week.

The resumption of work in Vancouver, Victoria, New Westminster, Port Alberni, Nanaimo, Prince Rupert and smaller centres was ordered last week by Parliament.

coast's 3,200 members of the Internationl Longshoremen and Warehousemen's Union back to their jobs while negotiations between the union and

Legislation ordered the west the employers' association proceeded.

Don Garcia, Canadian area president of the longshore union, said Tuesday the forced return to work by the federal government would hinder negotiations.

"There's no progress on the docks today; I don't call a back-to-work order progress — it's the same as conscription," he said.

The union plans an internal meeting today at which a date is expected to be set for talks to resume. The meeting was called to "examine our strategy in view of the new legislation," Garcia said.

Ed Strang, president of the employers' association, said he was anxious for the talks to continue.

Although the dispute over the regular work force is expected to be the major concern of negotiators, the union is also asking for a wage increase of 50 cents an hour on rates that range now from $5.05 to $5.30, and for better fringe benefits. The employers' counter-proposal has not been made public.

Tenant Suffers Serious Burns

Quick thinking of Robert Wong, of 1721 Quadra, may have saved the life of a fellow tenant in a neighboring suite whose cigarette lighter ignited her dress, Victoria police said.

Hospital officials said Mrs. Gerdie Smith, 74, was in fair to poor condition in Victoria General Hospital with extensive burns to her body. Wong heard the woman screaming, rushed into her suite and used a bedspread to extinguish the flames.

Showered with Soot

Black Tuesday For Merchants

It was a black day Tuesday for a number of Yates Street businesses.

"We had soot over our counters, floors and merchandise — the whole inside of the building was coated with it," Henry Birks and Sons Ltd. jeweler Frank Moseley said later in the day.

Moseley said the problem was caused by roofers who shovelled a thick layer of soot off the roof about 2:30 p.m. at the rear of a number of businesses on the north side of the 700-Block Yates.

The roofers were clearing the roof so they could apply a coat of tar. But the soot was sucked into the building by the ventilation systems.

Moseley said he believes a neighboring bank, hotel lobby and retail store were also showered with soot.

Bus Routes Please Saanich

Saanich council decided Tuesday night to send a letter of appreciation to B.C. Hydro following notification of two bus route changes which go into effect Sept. 8.

From that day on, the Lake Hill bus will continue along Quadra to Beckwich as a terminus, abandoning the present loop around Reynolds, Cumberland and Union.

The Douglas-Beckwith bus will have its northern terminus at Quadra and Saanich Road.

Vote!
Downtown
FOR
SELECTION

SAVE-SAVE-SAVE
DATSUN
STAFF CARS AND
DEMONSTRATORS
NOW ON SALE
SAVE $300 OR MORE!
THREE POINT... DATSUN
MOTORS LTD.
GOVERNMENT AT HILLSIDE
Open Until 9 p.m. Weekdays
385-6737

1½ Hours No Cost Customer Parking in Eaton's Covered Car Park

EATON'S Downtown
Store Information 382-7141

Shop Wed., Thurs., Fri.
9:00 a.m. to 9:00 p.m.

7 P.M. Specials

On Sale Wednesday Only
7 p.m. to 8 p.m.
if quantities last.
Please, No Phone or Mail Orders

Reg. 3.49
Tool Caddy
Keeps tools and small parts at your fingertips. Has 4 see-through drawers and convenient carrying handle.
7 o'Clock Special, each 1.69
Hardware, Lower Main Floor

Reg. 12.99
Pack Sacks
Green canvas with sturdy metal T-bar frame. Water repellant. Finished with drawstring top.
7 o'Clock Special, each 6.33
Sporting Goods, Main Floor, Home Furnishings Building

Reg. 3.49
Boys' Brushed Cotton Jeans
Flare-leg jeans with zipper front, three mock buttons, front patch pockets, belt loops. Tan, blue or plum. 8-16.
7 o'Clock Special, each 1.99
Boys' Wear, Third Floor

Reg. 99c to 1.50
Girls' Knee Socks
Assorted cotton, nylon and orlon blends in cables, diamonds or mesh. Cuffs or plain. Broken sizes 9-10, 10-11, 9-11.
7 o'Clock Special 3 pair 2.79
Girls' Wear Third Floor

For entertaining—
Mini Trays
Handy little stainless steel trays in assorted shapes, all finished with rosewood handles.
7 o'Clock Special, each 49c
Housewares, Lower Main Floor

Reg. 98c
Hair Conditioner
by Wildroot. Save on this 5-oz. tube of Wildroot Hair Conditioner for natural healthy looking hair.
7 o'Clock Special 2 for 88c
Drug Sundries, Main Floor

Collapsible Style
Camp Stools
Sturdily designed with tubular legs, strong vinyl seat. Lightweight and portable.
7 o'Clock Special, each 99c
Hardware, Lower Main Floor

Food Floor Special
"The Tea" Tea Bags
Stock up on "The Tea" in package of 120 tea bags.
7 o'Clock Special, each 1.29
Foods, Lower Main Floor

Tailored Styles in
Women's Blouses
65% polyester, 35% cotton permanent press fabrics in choice of floral patterns. 32 - 38. Limit, 1 per customer.
7 o'Clock Special, each 99c
Downstairs Budget Store

Reg. 1.99
Children's Pyjamas
Boys' and girls' styles in machine-washable cotton flannelette. Assorted fast colors. 4 - 6x. Limit, 1 per customer.
7 o'Clock Special, each 99c
Downstairs Budget Store

Reg. 4.00
Prince Matchabelli
Cologne spray mist, 2-oz., and perfume, ⅛-oz., in fragrances of "Golden Autumn", "Prophecy" and "Beloved".
7 o'Clock Special, each 2.00

Reg. 2 for 49c to 69c
Plant Pots, Planters
Plastic pots—rounds in 3¼", 4" and 6" diameters, square planters in 4" and 5½" sizes as well as 4x6½" oblongs. Assorted colors.
7 o'Clock Special, each 15c to 45c
Garden Shop, Main Floor, Home Furnishings Building

EATON'S Open Wednesday 'til 9:00 p.m.
For Your Back-to-School
Shopping Convenience

Eaton's brings you the "Best Bargains on Two Legs"
beginning Wed., Sept. 6 to Sept. 16

WHISPER
20% OFF

Stock up on your
fall Panty Hose
Needs in person or dial
BUYLINE
388-4373
Residents of Cobble Hill, Jordan River, Port Renfrew and the Gulf Islands call
Toll Free Zenith 15000

Look at the Bargains Waiting for you in Dress and Everyday Whisper Panty Hose
at Main Floor Hosiery or Budget Store

Available Only
at Main Floor
Fashionable opaque panty hose belong in every woman's wardrobe . . . Whisper saves you 20% on
Whisper Opaque
Panty Hose
Average and tall fittings in a host of fall colors: bayberry, black, pacific blue, camel, white, town brown, carbon grey, dark purple and olive.
Sale, each 1.19
3 for 3.45

All Sheer
Panty Hose
Best selling styles, sheer from waist to toe . . . back panel for better fit. Shades of coppertone, spice, maple, town brown, black, pacific blue, cinnamon and carbon grey. Sizes S.M.L.XL.

Regular
Panty Hose
The right choice for everyday wear, reinforced panty section, back panel for better fit. Coppertone, spice, maple, heather, cinnamon or white in sizes S.M.L.XL.

Queen Size
Panty Hose
Reinforced panty section, extra large back panel for comfort, designed for long wear, proportioned for 175 lbs. to 225 lbs., hips up to 54". Choose from shades of spice, maple, heather, black or pacific blue.

Your choice
of styles
Sale, each 1.19

3 for
3.45

Available only at
Budget Store
"One Size" in Sheer
or Regular Panty Hose
One size fits 100-150 lbs. or 5' to 5'7" in height. Colors of cinnamon, spice, town brown, pacific blue, white, black or coppertone in the group.
Sale, each 79c
4 for 3.00

Knee-High Stockings
In colors of spice, coppertone, cinnamon, town brown and black. Fits sizes 9 to 11. Sale, pair 63c
6 pairs for 3.75

Downstairs Budget Store

EXCLUSIVE COLOR TV PRICE BREAKTHROUGH FROM EATON'S AND RCA. ACT NOW!

Remote Control... today's new dimension in TV enjoyment!

• Turns your set on . . . turns it off • Changes channels, lets you "cruise the dial" from your easy chair • Turns volume down. Take a telephone call • Turns it back up. Hear that important announcement • Does all these things without wires.

RCA AccuColor TV features AccuMatic Color Control

• RCA AccuMatic color-and-tint control keeps color on target at all times, after one initial setting for your home conditions • Color stays constant when you change channels by remote control • RCA Black Matrix tube delivers brighter, more vivid color, sharper detail, greater contrast • Circuitry includes many solid-state and transistorized devices • Automatic fine tuning • Built-in VHF and UHF antennae • Walnut grain finish cabinet with carrying handle • Built-in remote control feature.

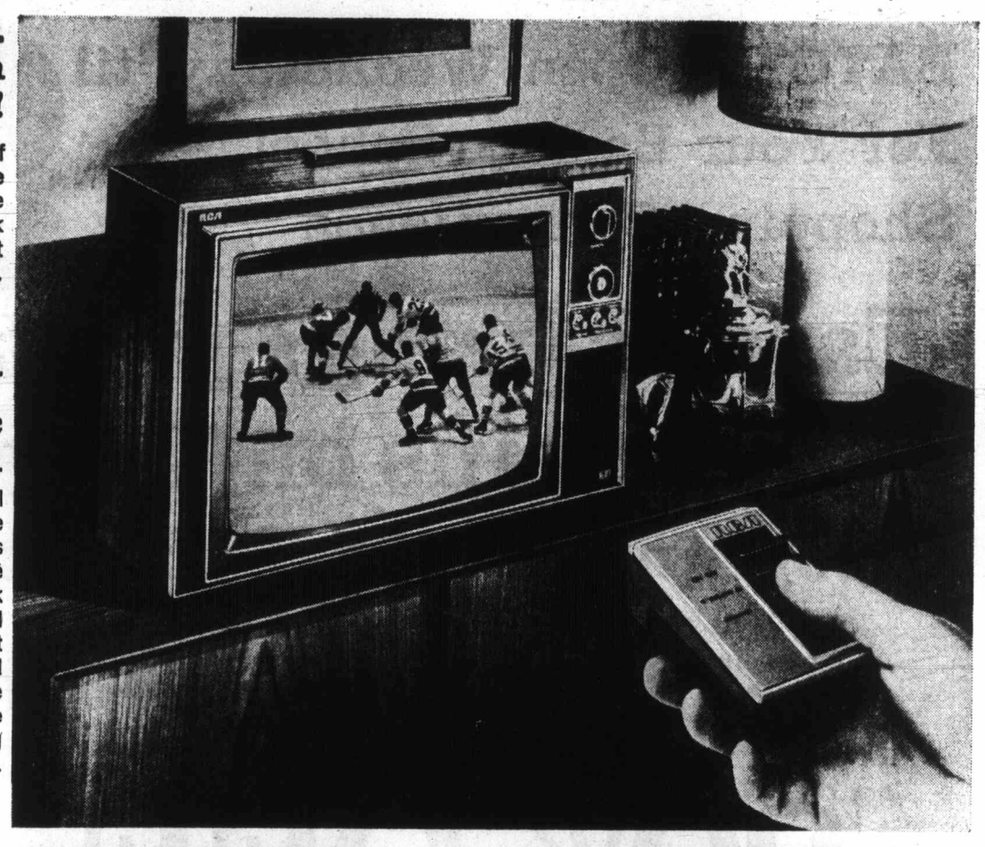

20" RCA AccuColor TV with 100.00 Remote Control for only 549.95

brought to you by Eaton's and RCA.

OFFER ENDS SEPTEMBER 16TH.

Hurry down to Eaton's so *you* can get in on this exclusive limited-time offer—*color with remote control at a breakthrough price!* The outstanding low price of 549.95 is possible only because Eaton's purchased the entire output of this color TV model with remote control unit from RCA. Here's a color TV, equipped with a push-button, five-function remote control that regularly sells for $100.00—both for a price you might expect to pay for this quality color TV set alone! Come see how it creates a whole new dimension in TV viewing—with complete ease of operation from your easy chair anywhere in the room . . . without wires.

Act now . . . never before has an offer like this been possible . . . and it will end on September 16th.

Purchase your RCA AccuColor 20" TV with Remote Control on Eaton's convenient Budget—Charge Account terms.

Available through all Eaton Stores and Catalogue Sales Offices. CTD520WR

TV, Radios, Main Floor, Home Furnishings Building

Complete the picture with this roll-around TV stand

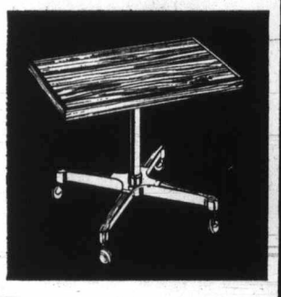

• Specially designed to fit and complement your 20" AccuColor set • Has ball-type casters for easy movement • Can be used as an occasional table.

Each 29.95

EATON'S

OFFER ENDS SEPT. 16TH.

Shop Wednesday 'Til 9 p.m.

Store Information 382-7141

LOCAL

SECOND NEWS

Merr

Everybody

Let

By BILL THOMAS
Colonist Reporter

It is, someone said, li playing a combination of M nopoly, Snakes and Ladde and bluff poker.

And to make matters ev more interesting, there a computers involved.

The "game" is the dead earnest but somewhat confu ing business of registration the University of Victoria.

It began Tuesday when s cond-year students lined t for hundreds of yards outsi the old airplane hangar th serves most of the year as gym, but for this week loo like a combination stock e change and casino.

By Friday it is expecte 5,000 students will have bec processed.

The line-up is policed by u iformed commissionaires wh hand out the "gaming" card They are printed on blu paper and show an outline the gym.

Prior to gaining entry, th student must have reported t P hut, where fees are paid i advance. This is a game wit real money involved.

Fees are $428, and hal must be paid before the stu dent gets into the building.

The blue cardmanship plo now begins. A student arrive at Station 1. Here he mus show a yellow computer car with his name and registra tion number, but he must als have a course-planning form and a pink admission form.

Clutching a copy of th UVic calendar of courses an a timetable and a sheaf o cards and documents, th youth in search of learnin now gets to Station 2.

If he is a new student, h has to scan a long list o names to see if his is include in those who have passed the English qualifying exam.

All this time, the student are hidden from the centre o the room by screens.

Having passed Station 2, the student arrives at Stations 3 and 4, only to find a note say ing they don't exist.

Station 5, however, is real. Here the academic travelle gets an IBM name card and a library card that also serves as his Alma Mater identification card.

The process picks up tempo at Station 6, where an elaborate camera system photographs the student along with his number. This will eventually go on his library card.

The next few stations are crucial. A missed step here, and it's back to Station 1.

At Station 7, the student gets a timetable (with modifications and alterations) and an orange course-planning sheet.

With this stuff and the mounting documentation he has picked up, he moves to Station 8, where little desks are set up for the student to prepare his timetable.

In the journey from Station 7 to Station 8, lasting friendships have been formed, because there is a continual stream of men and women students grovelling between the desks looking for bits of

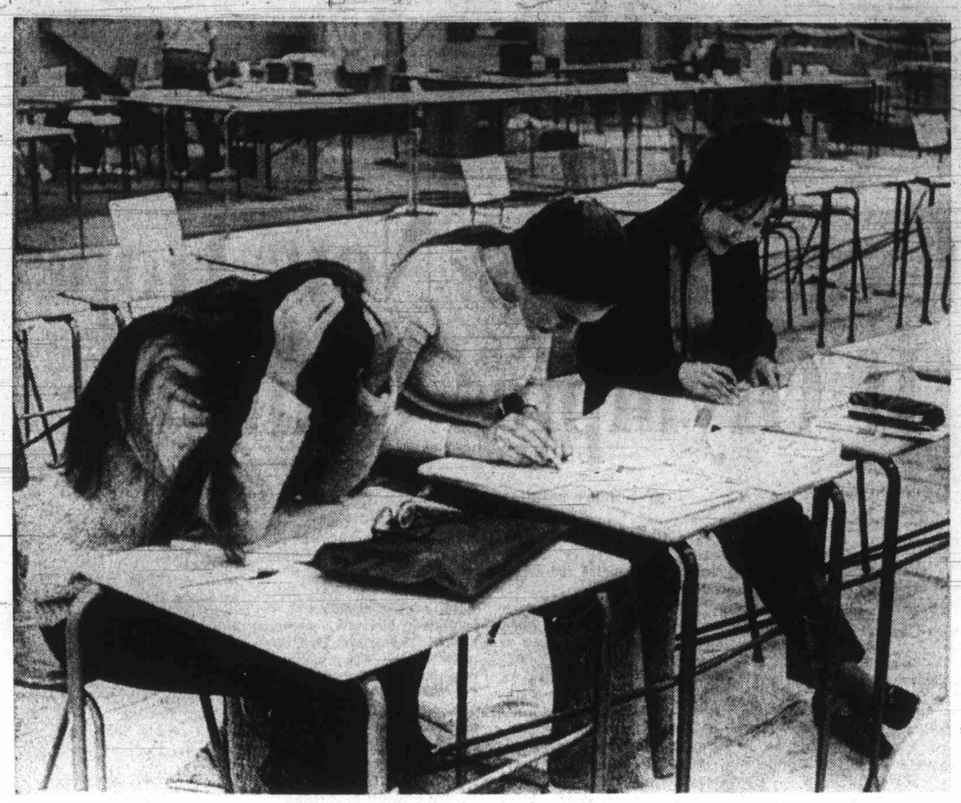

—Colonist photo by Ian McKain

Merridee Goldring, Miriam Coates, Janifer Chow at Station 8

For Vehicles, Drivers

Firm Ambulance Rules Goal of Health Boards

By RAY DYKES
Colonist Reporter

Stiffer control over ambulances and their drivers is the aim of two resolutions to be considered by the Associated Boards of Health of B.C. at its annual meeting next week.

One resolution from the Central Vancouver Island Union Board of Health calls on the government to enact regulations to enforce standards for both ambulances and their attendants, including drivers.

The preface to the resolution says no B.C. Laws apply to ambulance drivers except that they should have a valid Class 4 driver's licence.

The preface also notes that any roadworthy vehicle can be designated as an ambulance in this province.

And the annual meeting, which will be held in Vancouver Sept. 12, will also be asked by the Cariboo Union Board of Health to ask the provincial government for laws to require ambulance drivers to take first aid training.

The Cariboo board says as far as it can determine "there is still no provincial legislation requiring ambulance operators to hold formal training and certification in first aid."

The resolutions came to light Tuesday at a meeting of the Greater Victoria Board of Health and may help increase pressure for improvement of ambulance services in B.C.

Victoria board chairman, Esquimalt Ald. Ken Hill and vice-chairman Ron Fitton will represent the huge Victoria area health board at the meeting.

The pair are expected to support the two ambulance resolutions. Board members were given a chance to object to the ambulance suggestions Tuesday but none did.

Ambulance services came under fire in Victoria earlier this year when all three Garden City Ambulance Ltd. vehicles were found to be without valid safety stickers until June 14. The vehicles passed the inspection tests two days later.

The result was a call for a report on the city-contracted ambulance service and controversy erupted over the fate of the service after the $60,000 contract expires June 30, 1973.

Senior medical health officer Dr. J. L. M. Whitbread later recommended that the emergency ambulance service be run by the Victoria fire department.

In July a confidential report by Whitbread also urged that Victoria get a special coronary care ambulance.

A wide variety of other resolutions face the health boards' annual meeting.

The body is asked to make "immediate and forceful" representations to "senior governments" for the resumption of federal mental health grants to B.C. and the resolution from the West Kootenay health board stresses the urgency for more funds for mental health from all levels of government.

An East Kootenay resolution demands that the attorney-general's department make the non-wearing of safety belts by people involved in traffic infringements a traffic violation resulting in point deductions from the driver's licence.

The East Kooteneay board said seat belts were a proven method of reducing mortality and morbidity on the roads but only one in five drivers in its area wore them.

Other resolutions include:

- A call for noise standards to be set up in B.C. and enforced at the manufacturers level, particularly regarding new equipment.
- A bid for more funds for public health dental schemes.
- A move to have public health nursing services on Indian reserves provided by the provincial public health services and not the federal government.
- A recommendation that the provincial government make beds, surgical supplies, equipment and drugs easily available to patients in private institutions and homes, on local health unit advice

A complex resolution from the Central Fraser Valley health board seeks a new deal for B.C.'s 45,000 alcoholics.

It asks the new health minister in the New Democrat government to develop adequate residential treatment and rehabilitation facilities for the alcoholic to be staffed by trained personnel; special clinics for out-patients; an increased public and school education program on the problem.

Seen In Passing

Gerry

Gerry Cooper using a copying machine (She is a secretary for a travel agency and lives at 965 Trans-Canada Highway. Gerry's hobbies include dog breeding and travelling) . . . **Carron Stevens** riding a bicycle . . . **Barbara Waterton** meeting friends . . . **Olive Forrest** wishing a friend happy birthday . . . **Gus Thakery** writing a repair order . . . **Bert Acreman** driving his truck . . . **Karen Aasebo** eating a piece of cake . . . **Raymond Calton** going swimming . . . **Cynthia Brooks** winning at cribbage . . . **Paul Rossmo** checking his wallet . . . **Ernie Bushmiller** telling a joke . . . **Arthur Collings** repairing a book . . . **Allan Jackson** checking his wetsuit . . . **Bob Hoskins** pumping up a tire . . . **Larry Panifer** collecting starfish.

Everybody Line Up

Let's Play Registration!

By BILL THOMAS
Colonist Reporter

It is, someone said, like playing a combination of Monopoly, Snakes and Ladders and bluff poker.

And to make matters even more interesting, there are computers involved.

The "game" is the deadly earnest but somewhat confusing business of registration at the University of Victoria.

It began Tuesday when second-year students lined up for hundreds of yards outside the old airplane hangar that serves most of the year as a gym, but for this week looks like a combination stock exchange and casino.

By Friday it is expected 5,000 students will have been processed.

The line-up is policed by unformed commissionaires who hand out the "gaming" cards. They are printed on blue paper and show an outline of the gym.

Prior to gaining entry, the student must have reported to P hut, where fees are paid in advance. This is a game with real money involved.

Fees are $428, and half must be paid before the student gets into the building.

The blue cardmanship ploy now begins. A student arrives at Station 1. Here he must show a yellow computer card with his name and registration number, but he must also have a course-planning form and a pink admission form.

Clutching a copy of the UVic calendar of courses and a timetable and a sheaf of cards and documents, the youth in search of learning now gets to Station 2.

If he is a new student, he has to scan a long list of names to see if his is included in those who have passed the English qualifying exam.

All this time, the students are hidden from the centre of the room by screens.

Having passed Station 2, the student arrives at Stations 3 and 4, only to find a note saying they don't exist.

Station 5, however, is real. Here the academic traveller gets an IBM name card and a library card that also serves as his Alma Mater identification card.

The process picks up tempo at Station 6, where an elaborate camera system photographs the student along with his number. This will eventually go on his library card.

The next few stations are crucial. A missed step here, and it's back to Station 1.

At Station 7, the student gets a timetable (with modifications and alterations) and an orange course-planning sheet.

With this stuff and the mounting documentation he has picked up, he moves to Station 8, where little desks are set up for the student to prepare his timetable.

In the journey from Station 7 to Station 8, lasting friendships have been formed, because there is a continual stream of men and women students grovelling between the desks looking for bits of paper or cards they have dropped.

One young man remarked, "Last year it was first year registration and I lost my course planning form and this really great girl found it for me and we have been going steady ever since. We just got back from Europe."

Station 8 provides the supreme moment of gamesmanship, because the student has to try to balance what he wants to take with what's available and what doesn't conflict with his timetable.

The big test at Stations 8 and 9 is to try to juggle what the student wants and what he can get.

Departments have faculty members at desks who attempt to match course-planning forms compiled by students to the courses offered, and timing is the important factor.

A student may find the chemistry course he wants conflicts with the poetry elective he has planned, and that he has to take elementary Japanese because the lectures fall in the only time slot he has vacant.

Each faculty member at Station 9 issues a computer card to the student that matches the course number on his planning sheet as it is finally approved.

It doesn't often happen, but university officials say it could happen that a student who had decided on a course program early in the year could find himself doing something quite different.

From Station 9, the weary student moves to Station 10, where he is required to furnish more personal data. As a concession to fatigue, Station 11 offers desks for this filling-out process.

Station 12 on the blue "monopoly" card tells it all. It is titled "Surrender."

The student gives up his IBM name card, his IBM course card and his personal data card. He is checked to see that he has filled out all the forms.

If something is missing, now is the time to go back to Station 1.

The game card has a specific warning, repeated seven times: "Once you leave the gym you may not re-enter for any reason whatsoever."

It doesn't say why.

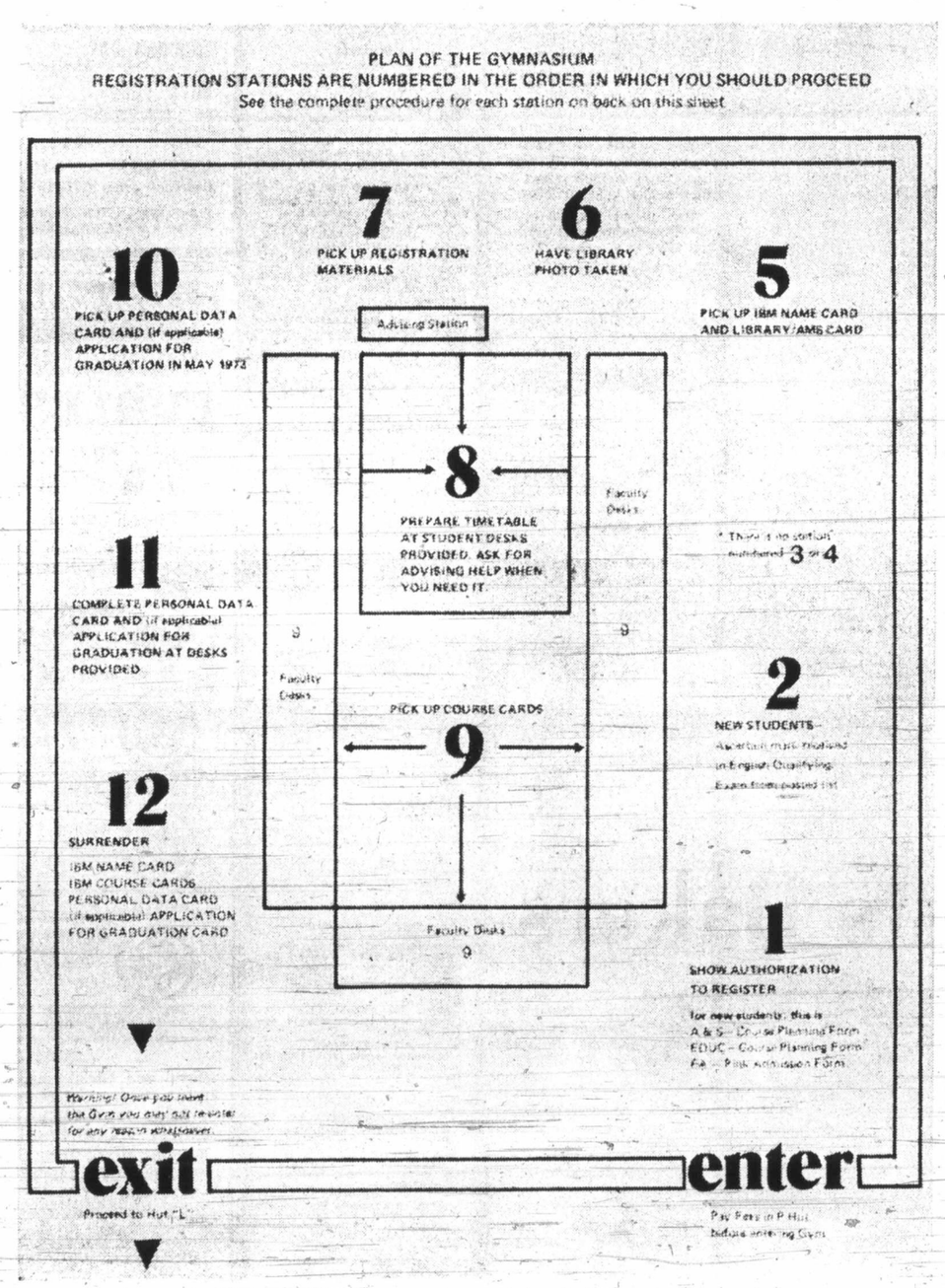

Game card—one exit to a customer

St. Paul's Director

Van Tilburg Given Post At Vancouver

Former executive director Dr. Embert Van Tilburg of Victoria General Hospital has been appointed director of medical services of St. Paul's Hospital, Vancouver.

Van Tilburg

Van Tilburg resigned from his Victoria General Hospital post late in July stating that the bed shortage and obsolete facilities made it impossible for safe patient care there.

He was to have remained as executive director until Sept. 29 but last week he quit upon receipt of a letter from hospital board chairman Dr. A. J. Wood informing him that his term would expire the end of August and he had the option of staying on as an adviser or of taking a month's leave with pay in September.

Van Tilburg is a graduate of the University of Amsterdam. He served his internship at the hospital to which he now returns. He was in general practice in Victoria for several years.

He obtained his degree in hospital administration at the University of Toronto and was subsequently appointed medical director of St. Joseph's Hospital, now Victoria General Hospital, where he assumed the duties of executive director in 1967.

He has been active on several committees of the B.C. Medical Association and the B.C. Hospital Association and is currently a surveyor for the Canadian Council on Hospital Accreditation.

Saanich Order:

Dumped Sawdust Must Be Moved

Owners of property on Saanich's Courtland Avenue, at Interurban Road, have been instructed to remove sawdust which has been dumped on the property in contravention of a municipal bylaw.

A resolution passed unanimously Tuesday night by Saanich council called on Mr. and Mrs. L. S. MacNutt, 1410 Alan, to comply with the bylaw and remove the sawdust by the end of the month.

Otherwise, they have been advised, municipal workmen would do the job, with all costs if not paid by the MacNutts added to their tax bill as of Dec. 31 this year.

Ald. William Campbell pointed out that the bylaw ban on sawdust dumping was an anti-pollution move, since a previous case had shown that pollution from standing sawdust affected nearby streams.

"The Courtland Avenue property," he said, "is in the Colquitz Creek flood plain and this would be affected."

MacNutt told council he had been advised by the municipal building department that he could go ahead with building plans for the land, that he'd had it surveyed at a cost of $580, and that the sawdust was for fill.

He said he was prepared to remove "some of the sawdust" later on, but that meanwhile he would not mind a court test of the bylaw.

Recycle Depot Open Sunday

Project Recycle, which may have to end activities Sept. 15, will accept bundled newspapers from 9 a.m. to 5 p.m. Saturday at the recycling depot, 4026 Borden. The staff is seeking community support to continue its work and is collecting names on a petition at the depot. Volunteers can be used. Information is available at 479-1015.

Articles Taken From Church

A number of small articles including a carved Indian head and carved bookends worth a total of at least $30 were stolen overnight Monday from the Church of Jesus Christ, 2990 Quadra, Victoria police reported. Entry was gained through a window and a number of doors inside the building were forced open.

Toolbox Stolen From Truck

A toolbox containing a number of tools worth an estimated $125 was stolen from a truck owned by Ean Hunter, of 3028 Jutland sometime between Friday and Sunday while the vehicle was parked in front of his residence, Victoria police reported.

Early Games Drew Declarations of Universal Peace

United Press International

The Olympic Games as they are now known were conceived by a French nobleman almost a century ago, who thought that peace would best be served if the peoples of the world did combat on an athletic track rather than a battlefield.

Postponed three times by war, the Olympic Games have followed a turbulent path, but never in the history of the modern games has there been a spectacle as bloody as the one which erupted at Munich.

Even the Berlin games of 1936, where foreign teams competed under constant pressure from the host Nazi regime, athletes such as American Jesse Owens fought without impediment to achieve Olympic triumphs.

When the Olympic Games were played in Greece more than 25 centuries ago, it was customary for the prevailing emperor to declare a universal peace so that competitors could travel from their remote colonies in safety.

History has recorded that the first Olympic Games took place in Greece in 776 B.C., but the athletic bouts were banned about 393 A.D. by Theodosius I, the ruling Roman emperor.

The games began with only one race as the attraction, but expanded to include several races, discus and javelin throws and such other events as chariot racing.

The concept of the games was forgotten for centuries until 1894, when Baron Pierre de Coubetin of France, decided that the interest of world peace would be served if, as in ancient times, the peoples of the world could meet in harmony to compete.

De Coubetin held a conference of nine nations at Paris in 1894 and Olympiad I was held two years later in the original home of amateur competition, Greece.

The Olympiad continued in cities around the world at four year intervals after the 1896 games, exclusive of three games — Berlin, 1916, Tokyo, 1940 and London, 1944 — which were canceled because of war.

Since their inception the competition in the games has been open only to amateurs, who may not be excluded for reasons of their religion, race or political beliefs.

The Comite International Olympique, the committee which oversees the administration of the games, reminds each new gathering of athletes that the contest are tests of individual strength and endurance and not contests between nations.

Seven Gold Medals, Seven World Marks

From CP, UPI

LONDON — Mark Spitz flew here from Munich Tuesday with his seven gold medals and a million-dollar offer.

The American swimming sensation left the Olympic Village with West German Army bodyguards as Palestinian Arab terrorists held Israeli athletes hostage a few hundred yards away from his quarters after killing two Israelis.

The precautions were taken for him apparently because he is an American Jew.

Airport sources said he was staying overnight in London and would fly to his home in California today.

"Unofficially, I have retired from swimming," he told newsmen here.

Spitz said he did not expect to compete in the 1976 Olympics.

"I expect I will have infringed my status," he said.

The swimmer said he had received film offers and had come to London to "collect my thoughts." He was also reported to have been offered $1 million by a British sportswear firm to work for the company for five years.

Sydney Solomons, chairman of the firm, said he had made the offer by telegram Monday but had received no reply.

At a news conference before leaving Munich, Spitz compared his flop at the 1968 Mexico City Games with his recent fantastic success by saying:

"I'm four years older and own seven gold medals."

Spitz helped the United States win the 4-by-100-metre medley relay Monday night to earn his seventh gold medal and set an Olympic record.

Previous best was by Italian fencer Nedo Nadi, who won five in 1920.

Spitz is the first swimmer to win four individual gold medals. He also got three in relays. In seven races, he set, or helped set, seven world records.

They are: 100-metre free style, 51.22 seconds; 200 freestyle, 1:52.78; 100 butterfly, 54.27; 200 butterfly, 2:00.70; 400 freestyle relay as anchor man, 3:36.42; 800 freestyle relay as anchor man, 7:35.78; and butterfly leg of 400 medley relay, 3:48.16.

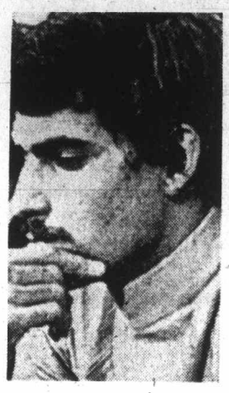

Spitz

Glenda Reiser
. . . Tops world record

Donna Marie Gurr
. . . bronze medal

Canada Has New Hope If Olympics Continue

CP-UPI

MUNICH — Barring cancellation of the rest of the 20th Summer Olympic Games, Glenda Reiser of Ottawa could win Canada's fifth medal Friday.

Olympic officials are meeting today to decide whether or not to continue with the Games following Tuesday's raid by Arab guerrillas in which several Israeli athletes were killed.

The Games were suspended when the trouble started but several events which had already started were completed.

No finals were staged and in one of the few events held, favorite Duane Bobick of the United States was eliminated from heavyweight boxing by Cuban Teofilo Stevenson. Bobick was floored twice in the third round and lost on a technical knockout.

Miss Reiser, who at 17 is making her first big international appearance after switching from swimming to track and field only two years ago, topped the world record for the women's 1500 metres. But her name won't make the record books.

Miss Reiser thrilled the stadium crowd by pushing Russian world champion Ludmila Bragina all the way to the tape to qualify for Friday's final.

Miss Bragina won in the new world-record time of four minutes, 6.5 seconds with Miss Reiser just behind her in 4:06.7. The Russian woman's world record, set earlier this year and not yet ratified, had been 4:06.9.

Miss Reiser, a Grade 12 student at Ottawa's Hillcrest High School who took up running only 15 years ago, said she had no thought of saving herself for the final.

"Maybe I was a little more daring because of my inexperience," she said. "I didn't have time to think about fatigue or that huge audience."

The young Ottawa girl's performance followed hard on the heels of two more Canadian medal winning efforts in the Olympic pool.

Donna Marie Gurr of Vancouver, the 17-year-old double gold medalist at last year's Pan-American Games, finished third in the 200-metre backstroke to take the bronze medal.

And four Canadians, each breaking the national record for his stroke, picked up the second bronze medal in the men's 4-by-100-metre medley relay, the last event on the swimming program.

That sent the swimming team home with four medals. Bruce Robertson of Vancouver won a silver in the men's 100-metre butterfly and Leslie Cliff, also of Vancouver, got a silver in the women's 400-metre individual medley.

The Canadian team, which finished behind the United States and East Germany in the men's medley relay, was composed of Eric Fish of Medicine Hat (backstroke), William Mahony of New Westminster (breaststroke), Robertson (butterfly) and Robert Kasting of Calgary (freestyle).

American wonder Mark Spitz of course captured the spotlight Sunday and Monday, taking his sixth and seventh gold medals in the pool.

But a lot of attention at the poolside Monday centred around 16-year-old Rick Demont of the U.S., who was prevented from competing in the 1500-metre event because of a drug he takes to combat asthma.

Demont, who held the world record for the 1500 metres before fellow-American Mike Burton broke it in winning the gold medal Monday, may still lose the gold medal he won earlier in the 400-metre freestyle.

The International Olympic Committee will rule on that today.

In another drug case, the International Cycling Union was reported to have ordered the return of a bronze medal awarded to the Netherlands after a Dutch cyclist failed his drug test after his team finished third in the team time trial last Tuesday.

On the track, Valery Borzov of Russia added the 200-metre dash to his win in the 100 metres to become only the seventh athlete to get the sprint double in Olympic history and the first to do it in 16 years.

And the incredible Kifchog Keino of Kenya turned up for Friday's metric mile showdown with Jim Ryun of the U.S. by setting a world record of 8:23.6 in the 3000-metre steeplechase. Keino has only competed in the steelpechase event for four months.

● Sunday results on Page 21

★ ★ ★

Tuesday

CANOEING

Men's Kayak Singles: Deal Oldershaw, Port Credit, Ont., third in preliminary heat (qualified for semi-finals).

Men's Canadian Pairs: John Wood, Port Credit, Ont., and Scott Lee, Brampton, Ont., third in heat (qualified for semi-finals).

Men's Canadian Singles: John Wood, Port Credit, sixth in heat (advanced to repechages).

Women's Kayak Singles: Claudia Hunt, Ottawa, sixth in heat (advanced to repechages).

Women's Kayak Pairs: Claudia Hunt, Ottawa, and Marjorie Homer-Dixon, Port Credit, sixth in heat (advanced to repechages).

Men's Kayak Pairs: Denis Barre and Jean Barre, Quebec City, fourth in haat (advance to repechages).

Men's Kayak Fours: Canada sixth in heat (advanced to repechages).

EQUESTRIAN

Team Dressage: Canada tied for sixth of 10 teams after first day.

Individual Dressage: Christilot Hanson, Sharon, Ont., sixth; Lorraine Stubbs, Toronto, 20th of 22 riders competing on first day.

YACHTING

Finn: John Clarke, Toronto, failed to finish in sixth race, 23rd of 35 over-all.

Flying Dutchman: Peter Byrne and John Andrew, Vancouver, 21st of 29, 14th over-all.

Tempest: Ted Hains, Oakville, Ont., and Larry Scott, Hamilton, 10th of 21, 15th over-all.

Star: Ian Bruce and Peter Biorn, Montreal, 15th of 18, 12th over-all.

WEIGHTLIFTING (MONDAY)

Heavyweight: Price Morris, Frankford, Ont., 22nd of 26.

WRESTLING

Graeco-Roman: Ole Sorensen, St. Catharines, Ont., lost first-round bout by fall.

Monday

SWIMMING

Women's 200-metre backstroke: Donna-Marie Gurr, Vancouver, won bronze medal; Leslie Cliff, Vancouver, eighth; Wendy Cook, second in heat (eliminated).

Men's 400-metre medley relay: Erick Fish, Medicine Hat, Alta., Bill Mahony, New Westminster, B.C., Bruce Robertson, Vancouver, and Bob Kasting, Calgary, won bronze medal.

TRACK AND FIELD

Women's high jump: Debbie Brill, Haney, B.C., eighth in final.

Women's 1,500 metres: Glenda Reiser, Ottawa, second in heat qualified for semi-finals; Thelma Wright, Vancouver, fifth in heat, eliminated.

Men's 110-metre hurdles: Richard MacDonald, Toronto, sixth in heat (eliminated).

FENCING

Men's individual epee: Gerry Wiedel, Toronto, eliminated in second round; Herbert Obst, and Lester Wong, Toronto, eliminated in first round.

JUDO

Lightweight: Alan Sakal, Richmond, B.C., lost first round match (eliminated).

YACHTING

Finn: Josn Clarke, Toronto, 22nd in field of 35 in fifth race, 17th over-all.

Flying Dutchman: Peter Byrne and Don Andrew, Vancouver, 12th of 29 in fifth race, 12th over-all.

Tempest: Ted Hains, Oakville, Ont., and Larry Scott, Hamilton, 16th of 21 in race, 15th over-all.

Star: Ian Bruce and Peter Biorn, Montreal, 15th of 18 in race, ninth over-all.

Soling: David Miller, John Ekels and Paul Cote, Vancouver, 10th of 26 in race, third over-all.

Dragon: Allan Leibel, Neil Gunn and Frank Hall, Toronto, disqualified in fifth race, fifth over-all.

Sunday

SWIMMING

Women's 400-metre medley relay: Wendy Cook and Sylvia Dockerill, Vancouver, Marilyn Corson, Ahmic Harbor, Ont., and Leslie Cliff, Vancouver, seventh in final.

Men's 200-metre individual medley: Claton Evans, Huntingdon Beach, Calif., third in heat (eliminatel); David Brumwell, Calgary, fourth in heat (eliminated).

Men's 1,500-metre freestyle: Deane Buckboro, Calgary, fourth in heat (eliminated).

TRACK AND FIELD

Women's high jump: Debbie Brill, Haney, B.C., qualified for final.

Women's 800 meteres: Abby Hoffman, Toronto, eighth in final.

50-kilometre walk: Alex Oxley, Oshawa, Ont., 21st in field of 41; Karl Merschenz, Toronto, did not finish.

Women's pentathlon: Diane Jones, Saskatoon, 10th of 30; Debbie Van Klekebelt, Toronto, 15th.

Men's 110-metre hurdles: Rick MacDonald, Toronto, third in heat qualified for semi-finals; Tony Nelson, Montreal, seventh in heat (eliminated).

Men's 400 metres: Brian MacLaren, Winnipeg, seventh in heat (eliminated).

EQUESTRIAN

Individual grand prix jumping: Jim Day, Hornby, Ont., finished in three-way tie for fourth; Jim Elder, Aurora, Ont., and Torchy Millar, Montreal, eliminated in first round.

BOXING

Heavyweight: Carroll Morgan, Antigonish, N.S., won decision in second-round bout.

Flyweight: Chris Ius, Vancouver, lost decision in second-round bout (eliminated).

DIVING

Men's springboard: Ron Friesen, Saskatoon, 20th of 26 after preliminary dives; Scott Craham, Grand Rapids, Mich., 27th; Ken Sully, Burnaby, B.C., 29th (eliminated).

WEIGHTLIFTING

Middle heavyweight: Wayne Wilson, Vancouver, 17th of 23 in final.

JUDO

Welterweight: William McGregor, Toronto, lost decision in first-round bout (eliminated).

Medals

	Gold	Silver	Bronze
Russia	26	21	16
U.S.	25	25	21
E. Germany	16	14	18
Japan	12	6	8
W. Germany	8	6	9
Australia	5	6	2
Italy	5	3	6
Poland	4	3	2
Swelen	4	2	3
Bulgaria	3	6	1

Tight Race Scrambled Again

A busy holiday weekend resulted in some positional changes but it failed to open things up in the exciting four-team scramble in the American League East.

When results were in Tuesday night, Detroit Tigers were out front and the defending-champion Baltimore Orioles were fourth, but they were only a game apart and sandwiched half-way between the two were Boston Red Sox and New York Yankees.

The streaking Red Sox and Tigers both were 2-1 over the weekend, the Yankees broke even in four starts and the Orioles went 1-3.

Tuesday broke a first-place tie between the Tigers and Orioles, who lost to the Yankees, 6-7, while the Tigers took Cleveland Indians, 4-2.

Boston stayed right in the middle of things, one percentage point ahead of the Yankees, by besting Milwaukee Brewers, 5-3.

Steady pitching by Joe Coleman carried the Tigers, who got only four hits but still managed to spread their scoring over three innings.

Two of the hits, the only safeties allowed by Ray Lamb in six innings of relief, came in the fifth inning and produced two runs when Mickey Stanley's single and a double by Aurelio Rodriguez were preceded by a base on balls.

The Orioles just couldn't make it back from a five-run first inning. They scored three times in the ninth but Sparky Lyle, roughed up Monday for the winning run in a 4-3 Baltimore win, came on to register his 31st save.

★ ★ ★

AMERICAN LEAGUE

Eastern Division

	W	L	Pct.	GBL
Detroit	70	60	.538	—
Boston	68	59	.535	½
New York	70	61	.534	½
Baltimore	69	61	.531	1
Cleveland	60	69	.465	9½
Milwaukee	52	78	.400	18

Western Division

	W	L	Pct.	GBL
Oakland	76	53	.589	—
Chicago	73	56	.566	3
Minnesota	64	63	.504	11
Kansas City	62	65	.488	13
California	60	69	.465	16
Texas	50	80	.385	26½

New York 500 020 000— 7 14 1
Baltimore 200 000 103— 6 10 0
Medich, Blasingame (1), McDaniel 2-1 (3), Lyle (9) and Munson; McNally 13-14, Leonhard (1), Reynolds (1), Watt (7), Alexander (9) and Oates.

Cleveland 002 000 000— 2 6 1
Detroit 100 020 01x— 4 4 0
Lopez, Lamb 3-5 (1), Colbert (7), Hilgendorf (8), Farmer (8) and Fosse; Coleman 15-12 and Freehan. Home run: Cleveland — Duffy (3rd).

Minnesota 000 002 000 — 2 9 1
Chicago 020 000 30x — 5 9 2
Goltz 3-1, Granger (7) and Bergmann; Fisher, Fralling 1-0 (7), Forster (8) and Herrmann. Home runs: Minnesota — Killebrew (22nd).

Boston 000 010 040 — 5 10 1
Milwaukee 030 000 000 — 3 8 0
Pattin, Peters 3-2 (5) and Fisk; Lockwood 7-11, Linzy (8) and Rodriguez. Home run: Boston—Smith (12th).

Kansas City 300 101 200 — 7 15 1
Texas 000 010 010 — 2 9 1
Splittorff 11-10 and Kirkpatrick; Hand 10-11, Panther (7), Pina (8) and Billings.

MONDAY

Boston 2-2, Milwaukee 0-6.
Minnesota 2-4, Chicago 1-0.
Oakland 10-1, California 5-2.
Kansas City 4, Texas 3.
Detroit 2, Cleveland 1.

SUNDAY

Chicago 5, New York 0.
Cleveland 4, Minnesota 1.
Texas 4, Milwaukee 1.
Oakland 3, Detroit 1.
California 1, Baltimore 0.

NATIONAL LEAGUE

Eastern Division

	W	L	Pct.	GBL
Pittsburgh	82	46	.641	—
Chicagi	71	60	.542	12½
New York	66	61	.520	15½
St. Louis	63	67	.485	20
Montreal	59	69	.461	23
Philadelphia	47	83	.362	36

Western Division

	W	L	Pct.	GBL
Cincinnati	81	49	.623	—
Houston	73	58	.557	8½
Los Angeles	71	59	.546	10
Atlanta	61	72	.459	21½
San Francisco	57	74	.435	24½
San Diego	48	81	.372	32½

Chicago 000 010 002— 3 5 0
New York 000 000 000— 0 3 0
Reuschel 7-7 and Hendricks; Seaver 16-11, Sadecki (6), Webb (9) and Dyer. Home runs: Chicago — Monday (11th), Hickman (15th).

Atlanta 022 000 100— 5 15 1
Houston 000 010 020— 3 7 1
Jarvis 11-7, Upshaw (8) and Williams; Roberts 11-6, Culver (3), Griffin (5), York (6), Forsch (9) and Edwards.

Montreal 200 001 000— 3 8 2
St. Louis 100 020 11x— 5 9 1
Stoneman 10-11, Marshall (7) and McCarvwr, Boccabella (7); Wise 14-14 and Jutze.

San Fran. 000 020 001 01— 4 11 1
San Diego 100 001 100 00— 3 7 2
Reberger, Johnson 8-6 (9) and Rader; Arlin, Severinsen 0-1 (10) and Kendall. Home runs: San Francisco — Hart (2nd); San Diego — Stahl (6th).

Cincinnati 000 001 003 — 4 9 0
Los Angeles 003 003 12x — 9 14 1
Grimsley 12-7, Sprague (6), Tomlin (7) and Bench; Sutton 15-9 and Yeager. Home runs: Cincinnati—Rose (5th); Los Angeles—Robinson (16th), Grbarkewitz (3rd).

MONDAY

Montreal 1-7, St. Louis 0-8.
Chicago 2-2, New York 0-7.
Pittsburgh 10-5, Philadelphia 0-1.
Los Angeles 6-4, Cincinnati 5-8.
Atlanta 6, Houston 5.
San Diego 1, San Francisco 0.

SUNDAY

Pittsburgh 2, San Francisco 1.
Philadelphia 8, Atlanta 0.
San Diego 3, Chicago 0.
Cincinnati 4, Montreal 3.
Los Angeles 6, St. Louis 3.
New York 2, Houston 1.

New Soccer League Formed on Island

Teams from Courtenay and Nanaimo, along with four from Victoria, will compete this winter in the newly-formed Vancouver Island Soccer League.

The new league has been formed under the auspices of the Victoria and District Soccer League and the schedule opens on Sept. 10 in Nanaimo and on Sept. 16 in Victoria.

Victoria teams taking part are Royals of Victoria (formerly Cosmopolitan Royals), Oak Bay, University of Victoria Vikings and Victoria Lusitanos (formerly Roadrunners). All were in the District League's Division I.

Victims Identified

JERUSALEM (AP) — Moshe Weinberg, 33, was preparing for the Olympic Games three weeks ago when his wife of 11 months presented him with a baby.

Tuesday, the former Israeli wrestling champion was shot dead in Olympic City.

The second victim was identified as weightlifter Yosef Romano, 33. A decorator for a Tel Aviv painting company, he left a wife and three daughters.

Among the nine persons held as ransom for Arab guerrillas imprisoned in Israel and then killed was David Berger, a 44-year-old American-born weight-lifter who immigrated to Israel two years ago.

Another was Mark Slavin, an 18-year-old who arrived from the Soviet Union three months ago. He was competing in the wrestling competition.

Premier Golda Meir listed the other known hostages, all now dead, as:

● Yosef Gottfrund, 41, a wrestling referee.

● Eliezer Halfin, 28, a wrestler who immigrated from the Soviet Union three years ago.

● Zeev Friedman, 28, a weightlifter and physical education teacher.

● Yacob Springer, 51, a weightlifting referee and teacher.

● Andrei Spitzer, 45, a fencing instructor and trainer. He was born in Romania and immigrated two years ago from the Netherlands with his Dutch wife.

● Kehat Shur, 53, coach of the rifle team.

● Amitzur Shapiro, 32, an athletics trainer and physical education instructor.

Penalty Shot Ousts Bakers

By STAN COOPER

Victoria McDonalds will relive the last period of Tuesday's playoff lacrosse game until the opening period of next season.

McDonalds, in their first season of Junior "A" play, dropped a heartbreaking 7-5 decision and the best-of-seven series to Richmond Roadrunners at Memorial Arena.

The loss was the third straight for McDonalds, who won the second and third games of the series after losing the opener. Roadrunners won the fifth game, Sunday, by a 13-11 decision in Richmond.

The Tuesday decision was especially hard to take because the Victoria squad had battled back from a four-goal deficit to tie the score with less than five minutes remaining.

And it was that most contentious calls that decided the game — a penalty shot.

McDonalds were swarming around the Richmond net when Roadrunner speedster Brian Tasker snared a loose ball and broke into the clear.

Victoria's Jim Lynch managed to scramble back and get an arm on Tasker, spinning him around and preventing a shot.

There was no hesitation by the officials and the pealty shot was signalled.

Bob Tasker took the ball at mid-floor and made no mistake with a hard shot to the upper right side at 17:12.

Less than a minute later, the Taskers combined to set up Dave Durante with the insurance goal and Roadrunners had their second straight Pacific Junior "A" championship in the bag.

Roadrunners now defend their Canadian championship against the Eastern representatives, Peterborough PCOs, who eliminated the Oshawa Green Gaels in four straight games to win the Ontario Lacrosse Association Junior "A" title. The best-of-seven series will be played in Peterborough.

Bob Tasker and Durante each scored two goals for Richmond Tuesday while Rico Bellusci, Harvey Olsen and Ron Pinder added single goals.

Andy Reid, Norm Baker, Kurt Robb, Tom Somner and Dan Green were the Victoria marksmen.

McDonalds trailed 0-1 after one period and 1-4 after 40 minutes.

Olsen gave Richmond a four-goal bulge with a power-play goal, one of four by Roadrunners, early in the third period before McDonalds exploded for four goals in eight minutes, sending the sparse crowd of about 600 wild.

Goalkeeper Pat Safianuk, who stopped 35 shots, held the Victoria shooters out for the last four minutes to preserve the win.

John Hamilton blocked 39 shots for Victoria.

On Sunday, Bob Tasker scored six goals for Richmond, while Jeevan Dillon, Lynch and Somner scored two goals each for Victoria.

Glen Neuman, Norm Baker, Robb, Green and Mike Walsh completed the Victoria scoring.

Gordon Head Soccer Association

REGISTRATION

Ages 7 to 17 inclusive; Lambrick Park
September 9th and 10th; 10 a.m. to 2 p.m.
New registrants need birth certificates

JUVENILE SOCCER (7 Thru' 17 years of age)

Lower Island 1972 - 73 Season (Sept. thru March)

REGISTRATION Dates and Places Can Be Obtained By Phoning the Following Sub-District Registrars:

ESQUIMALT (Includes Vic West) Doug Levitt ... 385-5319
GORDON HEAD Gerry Main ... 477-4264
VIEW ROYAL Mrs. Trudy Keys 479-3288
CORDOVA BAY Neville Ives ... 658-5378
CADBORO BAY John Paynter ... 477-1071
BOYS' CLUB (City Centre, James Bay, Fairfield) Mrs. Sylvia Keith ... 383-9185
LAKE HILL Laurence Jones 479-2261
PENINSULA (Sidney, Central and North Saanich) Mrs. Cook ... 656-2415
OAK BAY Dr. Jim Martin 598-3691
JUAN DE FUCA (All of School District 62) Mrs. Darley ... 478-1555
PROSPECT LAKE (Includes View Royal) Jack Whitehead 479-2290
LANSDOWNE Nelson Crisp ... 477-3671
GORGE (Includes Burnside) Lorne Jones ... 479-3706
CHIEF REGISTRAR Bob Quigg ... 477-1731

NOTE: New players must bring birth or baptismal Certificates.

ESQUIMALT SPORTS CENTRE

CURLERS

Register NOW For A Season of Curling At Reasonable Rates!

For Information Phone 386-3261
Daily 9 to 5 p.m. Mon. to Fri.

CLASS "A" MEN'S LEAGUE — Every Friday, 9 to 11 p.m., 22-game schedule, $32.00 for ice fees.
MEN'S OPEN 'SPIEL — Jan. 22 to 25, 1973

ESQUIMALT LADIES' LEAGUE — Every Monday and Thursday, 1 to 3 p.m. $34.00 for a season of curling.
LADIES' VALENTINE 'SPIEL — Feb. 8 to 11, 1973

MIXED CURLING LEAGUES — Night of your choice, 7 and 9 p.m. draw. 22-game schedule, $32.00 for ice fees.
CHRISTMAS MIXED 'SPIEL — Dec. 26 to 29, 1972

HOUSEWIVES' LEAGUE — Thursdays, 10:00 a.m., 22 games, $22.00, includes babysitting, coffee, donuts, and ice fees.
SENIORS' LEAGUE TUES. AND FRI., 10:00 a.m. 44-game schedule, $22.00 for ice fees.
SENIOR'S 'SPIEL — Jan. 9 to 12, 1973

— SPECIAL EVENTS —
Boys' and Girls' Curling every Saturday.
Elks' Bonspiel, September 29-30, 1972
T-BIRD BONSPIEL, October 5-9, 1972
WHITE ENSIGN 'SPIEL, MARCH 2, 3, 4, 1973
Kiwanis Mixed Teen 'Spiel, December 27-30, 1972
SUMMER MIXED 'SPIEL, JUNE 14-17, 1973

ESQUIMALT CURLING CLUB
Applications are invited for the above leagues.
Beginners welcome.
NAME
ADDRESS
FULL RINK PHONE
Signed Entry (position preferred)
Free instructions, films, free practice—1151 Esquimalt Road, Victoria

Esks On D

What's wrong with the C gary Stampeders?

It's a big question follow a full Labor Day sched which produced four at le m i d d l y-surprising Canad Football League results.

Among the beaten were Grey Cup champions, w were taken down, 31-13, home by Edmonton Eskim a club which had been hu liated, 49-16, by Winnip Blue Bombers in its previ start.

It was the third straight feat for the Stampeders, w opened the season with impressive 31-7 triumph ov Bombers and since have l four of five. The only victo was a shaky 19-14 conquest B.C. Lions.

Bombers also went under Monday, taking a 32-21 s back in Regina, where Sask chewan Roughriders ga them a lesson in ball control

Two games in the Easte Conference ended t

★ ★ ★

WESTERN CONFERENCE

	P	W	F	A
Edmonton	5	1	171	173
Winnipeg	4	2	178	119
Saskatchewan	4	3	147	113
Calgary	2	4	96	140
B.C. LIONS	1	4	69	138

EASTERN CONFERENCE

	P	W	F	A
Ottawa	4	1	94	64
Hamilton	3	3	129	119
Montreal	2	3	96	127
Toronto	1	5	97	104

Next game: Thursday — B.C. Winnipeg.

Dolphin To Sett

	P	W	L	T	F	A
Meralomas	3	3	0	0	169	20
DOLPHINS	4	2	1	1	85	66
North Shore	3	1	1	1	34	33
Blue Bombers	3	1	2	0	19	94
Spartans	3	0	3	0	19	113

Victoria Dolphins were se onds from victory Monday Royal Athletic Park but se tled for a 7-7 tie with Nor Shore Cougars.

Dolphins, second in the Ju ior Big Four Football Leagu scored their only touchdow with a minute remaining ar the convert gave the Victor squad a 7-6 edge.

But a poor kickoff resulte in Cougars getting the ball their 45-yard line and tw plays later, quarterback Ga Steinart booted a single tie the score.

Dolphins had time for thre plays and, on the last play the game, quarterback Gre Gardner was inches long on 40-yard pass to end Earl Blo at the 10-yard line.

After a scoreless first ha

Laver Upset By Richey

FOREST HILLS, N.Y. (AP — Cliff Richey upset Austra lian veteran Rod Laver, 3-6 7-6, 7-6, 7-3, and defendin champion Stan Smith su vived a five-set scare b Spain's Andres Gimeno Tues day in men's fourth roun play in the U.S. Open tenni championship.

Smith was kept off balanc by Gimeno's soft, delicat placements much of th match before he finally pre vailed 2-6, 7-6, 6-4, 1-6, 6-3 a the West Side Tennis Club.

BLOCK BUS
OVER 60 TO
★ ½ Tons ★ ¾ T
★ Camper Specials ★
★ Rangers ★ XLTs
CHECK OU
YEAR-EN
PETER P
YATES AT COOK

Esks Topple Stamps On Day of Surprises

What's wrong with the Calgary Stampeders?

It's a big question following a full Labor Day schedule which produced four at least m i l d l y-surprising Canadian Football League results.

Among the beaten were the Grey Cup champions, who were taken down, 31-19, at home by Edmonton Eskimos, a club which had been humiliated, 49-16, by Winnipeg Blue Bombers in its previous start.

It was the third straight defeat for the Stampeders, who opened the season with an impressive 31-7 triumph over Bombers and since have lost four of five. The only victory was a shaky 19-14 conquest of B.C. Lions.

Bombers also went under on Monday, taking a 32-21 setback in Regina, where Saskatchewan Roughriders gave them a lesson in ball control.

Two games in the Eastern C o n f e r e n c e ended two streaks. Toronto Argonauts became a 1-5 club when they ambushed Montreal Alouettes, 43-21, and Hamilton Tiger-Cats ended a winning streak at four games when they slipped past Ottawa Rough Riders, 17-16.

Stampeders played without middle-linebacker W a y n e Harris, running-back Jesse M i m s and defence-back Frank Andruski, but the Eskimos were still without quarterback Bruce Lemmerman, defence-end Ron Forwick and defence-tackle Rock Perdoni. And they lost fullback Sam Scarber in the first quarter.

It was a 19-19 game at halftime but Calgary mistakes eventually made the difference. The Stampeders had five passes intercepted and they coughed up the ball twice on fumbles.

Quarterback Ron Lancaster was too much for the Bombers. He ran up a 25-0 lead with a great display of signal-calling and execution, and after the Bombers had rallied to get to 14-25, Lancaster produced the clinching touchdown with a 15-play, 85-yard march which consumed seven minutes.

Playing before a record Hamilton crowd of 34,772, Ticats got their upset when rookie Ian Sunter, who had missed four successive field-goal attempts, connected for a three-pointer from 42 yards on the last play of the game. Rookie-quarterback Chuck Ealey set up the chance by completing six out of seven passes in a last-gasp drive which started on the Hamilton 15-yard line.

Quarterback Wally Gabler threw four touchdown passes, two to Eric Allen and one each to Leon McQuay and Mike Eben, to take the Argos past Alouettes. McQuay, who didn't make the trip to Montreal with his teammates following an altercation with teammate Dave Raimey, also caught a touchdown pass thrown by Jim Chasey and picked up 129 yards in 14 carries.

Edmonton 31 Calgary 19

Edm.		Calg.
19	First downs	18
64	Yards rushing	94
364	Yards Passing	376
428	Total Offence	445
23-32	Passes made-tried	14-29
5	Interceptions	0
12-46.6	Punts-average	6-42.3
0-0	Fumbles-lost	2-2
5-50	Penalties-yards	4-20

First quarter

1. Edmonton, touchdown, Walls, fumble recovery, 57 yards (Cutler convert) 10:00;
2. Calgary, touchdown, Starks, 72-yard pass from Keeling 10:19.

Second quarter

3. Edmonton, touchdown, Foster, one-yard plunge (Cutler convert) 1:10;
4. Calgary, touchdown, Shaw, four-yard pass from Keeling 3:15;
5. Edmonton, field goal, Cutler, 19 yards 7:17;
6. Calgary, touchdown, McKinnis, 21-yard pass from Keeling (Linterman convert) 9:30;
7. Edmonton, field goal, Cutler, 18 yards 13:07.

Third quarter

8. Edmonton, single, Cutler, 58-yards 6:01.

Fourth quarter

9. Edmonton, field goal, Cutler, 47 yards 0:50;
10.
10. Edmonton, touchdown, Walls, 67-yard pass from Wilkinson (Cutler convert) 4:56;
11. Edmonton, single, Cutler, 50 yards 8:29.

Winnipeg 21, Saskatchewan 32

Winnipeg		Saskatchewan
20	First downs	24
171	Yards rushing	225
204	Yards passing	157
360	Net offence	364
18-32	Passes made-tried	13-16
0	Interceptions	0
7-33.4	Punts-average	5-44.6
1-1	Fumbles-lost	1-1
8-35	Penalties-yards	4-15

FIRST QUARTER

1. Saskatchewan, t o u c h down, Thompson, 36-yard pass from Lancaster (Abendschan convert) 2:36;
2. Saskatchewan, single, Abendschan, 50 yards 2:39;
3. Saskatchewan, field goal, Abendschan, 48 yards 12:09.

SECOND QUARTER

4. Saskatchewan, touchdown, Barwell, four-yard pass from Lancaster (Abendschan convert) 2:27;
5. Saskatchewan, touchdown, Thompson, 13-yard pas from Lancaster (Abendschan convert) 12:13;
6. Winnipeg, touchdown, Jonas, two-yard run (Jonas convert) 14:32.

THIRD QUARTER

7. Winnipeg, touchdown, E. Williams, two-yard run (Jonas convert) 12:30.

FOURTH QUARTER

8. Saskatchewan, touchdown, Reed, One-yard plunge 4:46;
9. Winnipeg, touchdown, Herron, 65-yard run (Jonas convert) 6:52;
10. Saskatchewan, single, Ford, 48 yards 12:07.

Ottawa 16 Hamilton 17

Ott.		Ham.
13	First downs	16
86	Yards rushing	65
138	Yards passing	295
224	Net offence	309
11-26	Passes made-tried	17-24
1	Interceptions	1
9-43	Punts-average	8-35
0-0	Fumbles-lost	2-2
5-57	Penalties-yards	2-22

Toronto 43 Montreal 21

Tor.		Mont.
20	First downs	19
14 5	Yards rushing	96
305	Yards passing	261
437	Net offence	333
20-37	Passes made-tried	17-38
3	Interceptions	2
6-48	Punts-average	12-36
1-0	Fumbles-lost	0-0
3-15	Penalties-yards	11-90

WESTERN CONFERENCE

	P	W	F	A	Pts.
Edmonton	5	1	171	173	10
Winnipeg	4	2	178	119	8
Saskatchewan	4	3	147	113	8
Calgary	2	4	96	140	4
B.C. LIONS	1	4	69	138	2

EASTERN CONFERENCE

	P	W	F	A	Pts.
Ottawa	4	1	94	64	8
Hamilton	3	3	129	119	6
Montreal	2	3	96	127	4
Toronto	1	5	97	104	2

Next game: Thursday — B.C. at Winnipeg.

Dolphins Forced To Settle for Tie

	P	W	L	T	F	A	Pts.
Meralomas	3	3	0	0	169	20	6
DOLPHINS	4	2	1	1	85	66	5
North Shore	3	1	1	1	34	33	3
Blue Bombers	3	1	2	0	19	94	2
Spartans	3	0	3	0	19	113	0

Victoria Dolphins were seconds from victory Monday at Royal Athleic Park but settled for a 7-7 tie with North Shore Cougars.

Dolphins, second in the Junior Big Four Football League, scored their only touchdown, with a minute remaining and the convert gave the Victoria squad a 7-6 edge.

But a poor kickoff resulted in Cougars getting the ball at their 45-yard line and two plays later, quarterback Gary Steinart booted a single to tie the score.

Dolphins had time for three plays and, on the last play of the game, quarterback Greg Gardner was inches long on a 40-yard pass to end Earl Blom at the 10-yard line.

After a scoreless first half dominated by the defences, Cougars struck for a touchdown on a 79-yard pass and run play from Steinbart to Bill Triance. The convert was wide.

Dolphins were pinned in their own end for much of the second half and only standout defensive plays by Ron Taylor, who intercepted a pass, and Hans de Goede, who made several key tackles, kept the North Shore squad from increasing their total.

The 500 spectators finally saw Dolphins mount their only scoring drive, a 75-yard thrust, which was highlighted by two passes from Gardner to Jack Munch. The second completion put the ball on the Cougar three-yard line with 58 seconds to play.

Gardner rolled out to his right and faked a pass before flipping the ball to Leon Mitchell, who skirted right end for the six points. Mitchell converted his own touchdown.

Dolphins held an edge in rushing but Steinbart, the second-best passer in the league last season, completed eight of 15 passes for 207 yards compared to 108 yards on 12 of 22 attempts by Gardner.

The tie dropped Victoria from a first-place deadlock with Vancouver Meralomas, who humiliated Burnaby Spartans, 69-0, on Sunday in the only other weekend action.

Dolphins host Spartans at Royal Athletic Park on Sunday, starting at 6:30 p.m.

Dolphins		Cougars
22	First Downs	17
181	Yards Rushing	164
108	Yards Passing	207
289	Total Offence	371
22/12	Passes Tried/Completed	15/8
3/0	Fumbles/Lost	2/0
2	Interceptions	2
8/55	Penalties	14/105

Laver Upset By Richey

FOREST HILLS, N.Y. (AP) — Cliff Richey upset Australian veteran Rod Laver, 3-6, 7-6, 7-6, 7-3, and defending champion Stan Smith survived a five-set scare by Spain's Andres Gimeno Tuesday in men's fourth round play in the U.S. Open tennis championship.

Smith was kept off balance by Gimeno's soft, delicate placements much of the match before he finally prevailed 2-6, 7-6, 6-4, 1-6, 6-3 at the West Side Tennis Club.

Espositos
. . . Tony (top), Phil

Canada Squares Series But Needs Best Effort

TORONTO — Team Canada, strengthened by eight lineup changes and the motivation provided that first-game embarrassment, made amends Monday night.

Never letting up in a tough, tense struggle featured by standout goalkeeping the National Hockey League selects at least partially restored Canada's hockey prestige with a 4-1 victory over the Russian nationals.

It came only after an all-out effort by a team which was vastly improved over the one which stumbled into a 7-3 trouncing Saturday night in Montreal.

MORE POISED

Canadian-coach Harry Sinden presented the Russians with a stronger, more dedicated and more poised team than they saw in the first game.

Gone from the opening-game lineup were goalkeeper Ken Dryden, defencemen Don Awrey and Rod Seiling and forwards Jean. Ratelle, Vic Berenson and Mickey Red-Berenson and Mickey Redmond. In their places were defencemen Pat Stapleton, Bill White and Serge Savard, goalkeeper Tony Esposito and forwards Stan Mikita, Wayne Cashman, Jean-Paul Parise and Bill Goldsworthy.

Learning from the first game, Sinden used three pairings on defence and three forward lines.

Today's Canada-Russia hockey game will be televised on Channel 8 and broadcast on radio stations CJVI (900 kcs) and CBU (600 kcs.) starting at 5 p.m.

LINE INTACT

Brad Park and Gary Bergman, Stapleton and White and Savard and Guy Lapointe teamed up in front of the starry Esposito. Up front, only the Bobby Clarke-Paul Henderson-Ron Ellis line remained intact. Mikita played between Frank Mahovlich and Yvan Cournoyer while Phil Esposito centred an all-new line which had Parise and Cashman on the wings.

Pete Mahovlich and Goldsworthy were utility forwards with the former seeing steady service as a penalty-killer and coming through in the third period with a brilliant short-handed goal which cut off a Russian surge.

FAITH RESTORED

All worked with a dedication and purpose which brought restored faith to the 16,485 fans in Maple Leaf Gardens and the countless thousands who watched on national television.

Unlike Saturday night, Team Canada took the game to the Russians and for the most part controlled its tempo. The close, tough-minded checking of Team Canada continually played havoc with the systematic Russian attack which can be devastating if given time to develop.

After getting the worst of the physical exchanges Saturday night, when they were often guilty of trying to run at their opponents, the Canadians won Russian respect with some hard hitting which at times threatened to bring on the first exchanges of punches.

In addition to the feelings stirred up by the rugged play of both sides, there was a first-period furor over line changes. Sinden insisted that as Team Canada was the host team he had the right to make the final change but the Russians tried to counter each time Sinden sent out Ellis to mark the dangerous Valery Kharlamov.

WON TUSSLE

Sinden won that tussle and Kharamov, a two-goal scorer in the first game, was not a factor this time and his frustration showed when he drew a second-period misconduct penalty for brushing the referee in protesting a minor penalty to a teammate.

But it was never easy for the winners. It took them until the 23rd minute to get their first goal and Tony Esposito had to be good to get into the 46th minute before allowing a goal.

It was scored by Alexander Yakushev on a power play, and it brought the score to 2-1. But this time the Canadians didn't yield to the superior conditioning which was such a factor on Saturday. They took control back when Pete Mahovlich got his goal and put it out of reach two minutes later on a typical goal by Frank Mahovlich.

The last goal was set up by a quick pass from Mikita and the elder Mahovlich first-timed it past Vladislav Tetriak, who had another outstanding game.

Phil Esposito and Cournoyer, also on typical efforts, got the first two Team Canada goals. Esposito scored from close in after being knocked down near the Russian goal, Cournoyer blasted the puck past Tetriak after getting a perfect lead pass from Park at the Russian blue line and leaving the left defenceman helpless with a tremendous burst.

Feeling somewhat vindicated and happy over the result, the Canadians were not making the original mistake of taking the Russians lightly.

"I tell you those guys maintain a terrific pace. I sure wouldn't want to play like that for 78 games," said Pete Mahovlich.

From Phil Esposito came the warning that "We have to play all out for the rest of the series if we want to keep winning."

FIRST PERIOD
No scoring.
Penalties — Park (C) 10:08; Henderson (C) 15:19.

SECOND PERIOD
1. Canada, P. Esposito (2) (Park, Cashman) 7:14.
Penalties —Gusev (R) 2:07; Russia bench 4:13; Bergman (C) 15:16; Liapkin (R) (minor) Kharlamov (R) (misconduct) 19:54.

THIRD PERIOD
2. Canada, Cournoyer (1) (Park) 1:19.
3. Russia, Yakushev (2) (Liapkin, Zimin) 5:53.
4. Canada, P. Mahovlich (1) (P. Esposito) 6:47.
5. Canada, F. Mahovlich (1) (Mikita, Cournoyer) 8:59.
Penalties — Clarke (C) 5:13; Stapleton (C) 6:14.

Stops by:				
Esposito (C)	7	5	8	—20
Tretiak (R)	10	15	7	—32

Attendance: 16,485.

Hornets, Chiefs Post Victories

S a a n i c h Chew Hornets thumped Juan de Fuca Tigers, 25-1, while Cowichan C h i e f s nipped Saanich Chargers, 19-13, in Vancouver I s l a n d Bantam Football League games Sunday.

In an exhibition game, Oak Bay Invaders edged North Island Warriors, 21-19.

Shadow's Dividend Chases Winner

Shadow's Dividend, four-year-old gelding owned by Tom and Joan Druce of Victoria, Sunday came within a length of winning the $20,000 Seattle Handicap at Longacres.

Additional Sport P. 14, 15, 18, 20, 21

Running closer to the pace than usual, Shadow's Dividend stayed closest to Chief Sitting Bull through the one and one-eighth miles. The biggest margin was four lengths, and the Victoria-owned thoroughbred chopped that to three-quarters of a length in a determined stretch try.

The favored Turbulator was another two and a half lengths in arrears.

The winner, third choice in the seven-horse field, paid $11.10 to win. Shadows Dividend paid $8.20 to place and $4.80 to show. Time was 1:47 4/5.

However, the spotlight was taken away from the feature race by the performance of Grey Papa in the previous race.

The five-year-old gelding, who didn't race as a three-year-old because of surgery to remove bone chips from a knee, set a world record by winning a six-furlong allowance race in 1:07 1/5 minutes. It was a fifth of a second faster than the previous record, held jointly by Zip Pocket (1966 at Turf Paradise) and Vale Of Tears (1969 at Ar-Sar-Ben).

Als Cut Two, Activate Two

MONTREAL (CP) — Montreal Alouettes announced Tuesday they have cut defensive end Phil Vandersea and defensive halfback Paul Brule and activated two other players.

The Eastern Football Conference Club said they have activated Elmer Allan, a recent arrival from the National Football League and Brian Marcil, cut by Calgary Stampeders of the Western Football Conference.

ssociation
ATION
mbrick Park
a.m. to 2 p.m.
certificates

ER (7 Thru' 17 years of age)
(Sept. thru March)
Can Be Obtained By
istrict Registrars:
INSULA
y, Central and North Saanich)
Cook 656-2415
BAY
Jim Martin 598-3691
N DE FUCA
School District 62)
Darley .. 478-1555
SPECT LAKE
les View Royal)
Whitehead 479-2290
SDOWNE
on Crisp .. 477-3671
GE
les Burnside)
Jones .. 479-3706
EF REGISTRAR
Quigg 477-1731
ing birth or baptismal

LEAGUE
11 p.m., 22-game
for ice fees.
22 to 25, 1973
S' LEAGUE
hursday, 1 to 3 p.m.
son of curling.
eb. 8 to 11, 1973
EAGUES
7 and 9 p.m. draw.
$32.00 for ice fees.
ec. 26 to 29, 1972
E
., 22 games, $22.00,
ee, donuts, and ice fees.
AND FRI., 10:00 a.m.
$22.00 for ice fees.
to 12, 1973
FS —
Saturday.
30, 1972
5-9, 1972
RCH 2, 3, 4, 1973
ember 27-30, 1972
NE 14-17, 1973
G CLUB
above leagues.
e.
ONE
Signed Entry
(position preferred)
squimalt Road, Victoria

BLOCK BUSTING PRICES
OVER 60 TO CHOOSE FROM
★ ½ Tons ★ ¾ Tons ★ 360s ★ 390s
★ Camper Specials ★ 4x4s ★ 6-Man Crew Cab
★ Rangers ★ XLTs ★ Explorers and Customs

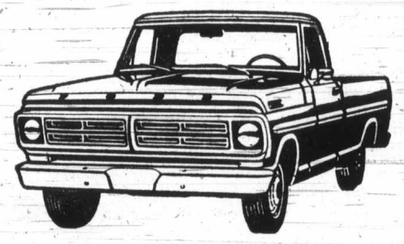

CHECK OUR LOW, LOW YEAR-END PRICES
PETER POLLEN FORD
YATES AT COOK 384-1144

Vote Downtown FOR COURTESY

student bodies
extra special for . . .

PANTS
Regular 11.95 - 17.95
SPECIAL
4.88-9.88
SKI JACKETS
Regular 21.00
SPECIAL
15.88
SHIRTS
ONLY
6.88
CORDS
Regular 12.95
NOW
8.88

RAM SHACK LTD.
men's and young men's fashions
SHOP TODAY, TONIGHT — OPEN 10 A.M. TO 10 P.M.
University Heights Mall (Next to Kmart)
Shelbourne at McKenzie Phone 477-3314

Special Notice To Collectors And Hockey Fans
You Are Invited to Own
THE OFFICIAL CANADA-USSR HOCKEY SERIES COMMEMORATIVE MEDAL
The very same medal as presented to the Coaches and Players of the Canadian and Soviet teams

MEDALS SHOWN ACTUAL SIZE: 2" DIAMETER
An heirloom your family will treasure for generations

Hockey Canada, has authorized the Wellings Mint to make these historic medals available to hockey fans and collectors. You may order 20 karat Gold medals, identical to those presented to the team coaches at $300.00 each, or Solid Sterling Silver medals, identical to those given the players, at $20.00 each. All gold and silver medals will be hallmarked, serially numbered and struck with a full proof finish.

The total number of Gold and Silver medals to be minted will be permanently limited to those struck for presentation, plus the exact number ordered by hockey fans and collectors on or before October 10, 1972. There is a limit of no more than one Gold medal and one Silver medal per person.

Also available until October 10: A special gift edition, struck in solid bronze and available in quantity at $8.00 per medal

ORDER FORM
The Official Canada-USSR Hockey Series Commemorative Medal.
Must be postmarked on or before October 10, 1972.
Wellings Mint Ltd., 70 Galaxy Blvd., Rexdale, Ontario.
Please accept my order for the Official Canada-USSR Hockey Series commemorative medal. I wish to receive:
Check one or both
☐ one 1000 Grain Solid Sterling Silver medal in Deluxe Presentation case at $20.00 ..... $
☐ one 1400 Grain 20 Karat Gold medal in Deluxe Presentation case at $300.00 ..... $
Indicate Quantity
____ Solid Bronze medal(s) in Clear Plastic case at $8.00 each ..... $
Plus Provincial Sales Tax—Ontario residents 5%, Quebec residents 8%. $
My total remittance is enclosed. $
NAME
ADDRESS
CITY PROV./STATE COUNTRY
Chargex No. Chargex Expiry Date
Under existing law, Gold specimens cannot be acquired by collectors residing in the United States. VCT/HC

Amateurs Best At Cedar Hill

Amateurs Fred Coton of Vancouver and Carl Schwantje of Victoria finished one-two in the Metro-Toyota-CFAX open golf tournament at Cedar Hill on the weekend.

Coton, a one-handicapper, finished the 36 holes with a five-under par 125 total while Schwantje, who set a course record in his first round, finished two strokes behind.

Schwantje, the B.C. Amateur champ in 1970, covered the Cedar Hill course in 67 Sunday, seven strokes off his record-setting round of the previous day.

Top professionals in the event finished at 128, two-under par.

Tom Moryson of Vancouver and Bob Cox, Jr. of North Vancouver shared top prize money, Tach won $425.

They finished in a four-way tie for third spot with 1972 Canadian Amateur champion Doug Roxburgh of Vancouver and Cedar Hill's Gordie Rands.

Professionals John Morgan of Victoria, Bill Wakeham of Cowichan and Al Kennedy of Vancouver each earned $233 for their par 130 totals.

A total of 11 players equalled or bettered par under ideal weather conditions.

Low net honors were earned by Rick Coumont of Nanaimo, who finished at 118, one shot better than Kerry Davies of Cedar Hill and Cliff Bate of Cowichan.

a—F. Coton, Vancouver 62-63—125
a—Carl Schwantje, Victoria 60-67—127
a—Doug Roxburgh, Vancouver 66-62—128
T. Moryson, Vancouver ($425) 65-63—128
B. Cox, Vancouver ($425) 65-63—128
a—Gord Rands, CH 63-65—128
a—Al Defoe, Vancouver 65-64—129
a—John Russell, Vancouver 67-63—130
J. Morgan, Victoria ($233) 63-67—130
B. Wakeham, Cowichan ($233) 65-65—130
Al Kennedy, Vancouber ($233) 65-65—130
Doug Reid, Vancouver ($150) 64-67—131
a—Frank Bayuk, Mt. Brenton 68-63—131
a—Mike Gray, Uplands 66-65—131
a—Terry Weins, Vancouver 67-64—131
a—Bruce Rands, CH 64-67—131
a—Dave Mick, GV 65-66—131
a—Frank Bayuk, Cowichan 68-63—131
a—Bob Beauchemin, GV 64-68—132
Finn Sorenson, Van. ($125) 63-69—132
Vaughan Trapp, Van. ($87) 66-67—133
Al Zimmerman, GM ($87) 67-66—133
a—Harry White, Vancouver 65-68—133
a—Bill Thompson, Victoria 64-69—133
Laurie Lyons, Vancouver 67-67—134
Ray Oakes, Vancouver 66-68—134
a—Ken Nott, Uplands 67-68—135
a—Bob Moon, Vancouver 66-69—135
a—Brian Gandy, CH 66-69—135
a—Greg Barnes, CH 65-70—135
a—Kerry Davies, CH 67-68—135

HANDICAP LEADERS

Rick Coumont, Nanaimo 75-73—148-30—118
Kerry Davies, CH 67-68—135-16—119
Cliff Bates, Cow. 71-72—143-24—119
George Ferguson, CH 68-68—136-16—120
Bruce Rands, CH 64-67—131-10—121
Vic Henderson, CH 75-78—153-32—121
Gerald Pinton, Van. 76-72—148-26—122
Rick Martirano, U 72-82—154-32—122
Butch Williams, CH 73-73—146-24—122
Greg Wright, Cow. 78-71—149-26—123
Dan McDonald, CH 73-70—143-20—123
Jack Krumweide, CH 72-73—145-22—123
Reg Hoadley, CH 69-70—139-16—123
Jim Richards, CH 75-79—154-30—124
Doug Johnstone, CH 78-70—148-24—124
Mike Kelly, CH 71-74—145-20—125
Craig Lawrence, CH 76-79—155-30—125

According to the Solunar Tables calculated for this area, the best times for hunting and fishing for the next 10 days will be as follows (Times shown are Pacific Daylight Time):

TODAY

A.M.		P.M.	
Minor	Major	Minor	Major
4:15	10:45	4:45	11:10

TOMORROW

4:55	11:25	5:25	11:50

Major solunar periods, lasting 1½ to 2 hours, dark type.
Minor periods, shorter in duration, light type.

Bates, Bells Miss

Labatts Capture Softball Crown

Russ Carruthers hurled Victoria Labatts to the B.C. Senior "C" softball title on the weekend and also earned personal honors.

Carruthers, who commutes from Nanaimo for Labatt games, tossed a five-hitter Monday to lead Victoria to a 3-1 win over New Westminster Wood's Hotel in the deciding game at Central Park.

The win raised his record to 3-0 and Carruthers was named top pitcher in the double-knockout tournament.

Barry Granger led Labatts at the plate, smacking three hits in four at-bats and scoring the first two runs.

New Westminster, which won six straight games after losing the opener Saturday to Port Alberni Oldstylers, topped Labatts, 11-2, to force the deciding game.

Two other Victoria teams were competing for championships on the weekend but both were eliminated.

Victoria Bate Construction finished with a 2-3 won-loss record in the Canadian Senior "A" Men's championships in Edmonton and failed to reach the championship round.

Victoria first-baseman Don Lancaster was named to the all-star team in the tourney, which drew 13 entries from across Canada.

Weyburn Canadians of Saskatchewan won the event, downing defending champion Richmond Hill Dynes of Ontario, 2-0, in the final game.

At the B.C. Senior "B" championships in Kelowna, Bell's Men's Wear of Victoria was eliminated on Sunday.

New Westminster won the title, downing Nanaimo Tally-Ho twice, 3-2 in 10 innings and 4-2 in the last game of the double-knockout event.

Weathers, Long Activated

VANCOUVER (CP) — British Cllumbia Lions Tuesday released import linebacker Larry Ely and restored two imports to the active roster.

Ely, who came to the Lions from the Green Bay Packers, played only one game — Aug. 15 — for the Western Football Conference club.

Linebacker Carl Weathers and safety Rocky Long will be slated for action at Winnipeg Thursday. Weathers was injured Aug. 7 against Hamilton Tiger-Cats, suffering an ankle injury. Long played in the first four games but was released and put on a five-day trial.

Shamrocks Ousted—Rudely

Victoria Shamrocks, luckily, saved their worst for last in the 1972 Western Lacrosse Association season.

Shamrocks, who finished third in league play and won the first game of their semi-final series with New Westminster, took a 22-7 lacing from Salmonbellies Sunday at Memorial Arena.

It was the worst defeat of the season for Shamrocks and completed a three-game sweep for Salmonbellies in the best-of-five series.

Salmonbellies and Vancouver Burrards, who defeated Coquitlam Adanacs in straight games in the other semi-final, open their best of-seven final Thursday in New Westminster.

Shamrocks trailed 3-5 after one period and Salmonbelies scores six straight goals in the first half of the second period and led 13-6 after 40 minutes.

Fred Greenwood was the top New Westminster sniper, firing four goals and setting up three others. Wayne Goss also scored four times while Ray Bennie contributed three and Larry Henry, Ken Winzoski, Dave Matheson and Kerry Gallagher added two goals each.

Ranjit and Nirmal Dillon each scored a pair of goals for Shamrocks and Frank Alexander, Ivan Thompson and Mike Beaulac added singles.

Three Shamrocks were given misconducts in the third period after venting their frustrations on the referees.

Frank Alexander drew a game misconduct and Dave Thomson and Dennis Somner drew 10-minute misconducts.

A crowd of 1027, smallest of the season in Victoria, was on hand for the game.

★ ★ ★

VICTORIA	G	A	P	NEW WEST.	G	A	P
Chapman	0	0	0	Comeau	0	3	0
Grover	0	1	0	Whitnouse	0	0	0
Kastelein	0	0	0	Lynch	0	4	2
F. Alex.	1	1	12	Matheson	2	1	2
Ken Alex.	0	0	2	D'Easum	1	2	0
R. Dillon	2	3	0	Parnell	0	4	0
N. Dillon	2	0	0	Henry	2	2	2
Kev Alex.	0	0	2	Grenwood	4	3	2
B. Thmpsn	0	0	0	Winzoski	2	4	0
Dhillon	0	0	2	W. Goss	4	1	0
Levasseur	0	0	0	Holmes	0	1	2
Somner	0	0	10	Wright	1	2	0
Beaulac	1	2	5	Bennie	3	2	0
Restell	0	0	0	Giles	1	1	0
D. Thmson	0	2	10	Gallagher	2	2	0
I. Thmpsn	1	0	6				
Black	0	0	4	Totals	22	32	10
Osinchuck	0	0	0				
Totals	7	9	53				

Shots stopped by:

Comeau (NW)	12	11	7—30
Chapman/Grover (V)	7	11	7—25

Score by periods:

New Westminster	5	8	9—22
Victoria	3	3	1—7

Attendance: 1,027.

Schock Signs

PITTSBURGH (CP) — Pittsburgh Penguins announced Tuesday that centreman Ron Schock has signed a one-year contract with the National Hockey League club. Terms of the agreement were not disclosed.

SIMPSONS-SEARS AUTOMOTIVE CENTER

SIMPSONS SEARS Tire and Auto Centre

WHEEL ALIGNMENT SPECIAL

3 DAYS TO SAVE—WEDNESDAY, THURSDAY, FRIDAY

SALE PRICE 6.99

Parts and Additional Labor Extra

Most U.S. and Canadian-Made Cars Only.

You Should Check Your Alignment at Least Once a Year!

If your wheels are out of alignment, it's costing you money. And, it could be dangerous! For easier steering, better driving control, longer tire life and a better ride, let us correct caster and camber and adjust toe in.

Simpsons-Sears Front End Parts Carry A Lifetime Guarantee!

Phone for an appointment, 388-9111, Local 252

(9-6)

Simpsons-Sears Hillside: 3190 Shelbourne St. Lots of Free Parking . . . No Tickets, No Time Limit.

FORD'S COURIER Ford

$2580. Manufacturer's suggested retail price, P.O.E. Vancouver

Ford's little import COURIER

With an economy import price

At Ford, we like to give you what you like to have. So now we've brought in our own little import truck to meet your needs.

Courier comes complete with a fully synchronized four-on-the-floor transmission, bright front bumper and grille, hub caps, whitewall tires and a peppy 1800 cc overhead cam engine.

Courier also has all the components for people and payloads up to 1400 pounds. That means there's plenty of room in back for a cycle or two . . . or camping, fishing, or hunting equipment. It's also rather a comfortable thought that you can head out to rough it for a weekend—without roughing it on the ride. With an independent front suspension and a long 104.3" wheelbase, Courier is designed to take the bite out of the bumps. Courier's just right for the outdoor life.

And while Courier can pack in what you need to head out for the fun, it is also built to be pretty practical. Everything from the powertrain to the cab and body are designed with low maintenance costs in mind. Courier is also easy on gas, easy to maneuver, and easy to buy with its low import price. All in all, we think our new Courier offers you the most economical way to play pickup.

And it's nice to know that now, if you're in the mood for a little import truck, you don't have to look any further than your local Ford or Mercury Dealer.

AT FORD AND MERCURY DEALERS

WESTERN OK TIRE STORE
2968 Douglas
John Ciceri, Opr.
OK DOUGLAS ST. BURNSIDE GORGE RD. HILLSIDE AVE.

SIMPSONS-SEARS

Want a new fashion look? Let Simpsons-Sears help you at a price that's just right!

*Advertised prices in effect 'til 5:30 p.m. Saturday, September 9.

Now Sale Price 6.47 sq. yd.

a. Make friends with the beautiful one and save money three ways. Save on the price. Save on the undercushion because soft, heavy foam is already attached. Save costly installation charges when you put it in yourself. Just roll it out and trim to fit. Nothing to it! Striking multi-level tip-sheared pile is nylon. Takes the wear, lasts for years. Easy-care too. Most spots and spills just wipe away. Non-allergenic. 9', 12' widths. 10 decorator colours.

b. Now you can carpet with vinyl—and get the last word in easy-care. Never ever needs waxing. Stays bright because dirt just can't penetrate the ⅛" of pure vinyl. Colours are 'locked in' for life so they can't fade. Comfortable underfoot. Resilient, tough. Install it yourself, even on concrete. 12' widths give you a smooth, seamless floor. Along with 8 glorious colours you'll adore.

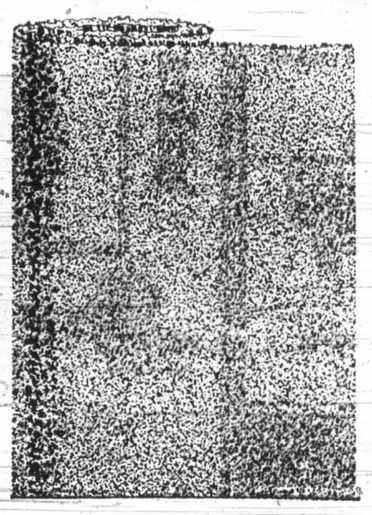

Now Sale Price 7.97 sq. yd.

Twistmor is Dupont spun nylon. Suitable for any area in the home. So versatile in texture, color and performance. Double jute back construction. Most spots will wipe away with damp cloth. 5 colors.

Call Our Floor Fashion Consultant Now, 388-9111

Simpsons-Sears Hillside: 3190 Shelbourne St. Lots of Free Parking . . . No Tickets, No Time Limit.

(9-8)

Visitors Top Tourney

Richmond Auto Body were undefeated in winning the Western Canadian Juvenile baseball championship on the weekend.

Richmond, the B.C. champions, won three straight games in the five-team, double-knockout event at the Royal Athletic Park.

After defeating Manitoba and Victoria Firefighters, the host club on Saturday, Richmond topped Firefighters 18-9, in the championship final Sunday.

Firefighters won the losers bracket of the tourney by blanking the Saskatchewan reps, Moose Jaw Majors, 6-0 earlier on Sunday.

In the final, Richmond cracked 17 hits off four Victoria pitchers and took advantage of six errors to build a 15-3 lead after six innings.

In Victoria's first game Sunday, first-baseman Glen Wallis hammered a 315-foot home run to cap a five-run rally for Firefighters in the fourth inning. Andy Linn tossed a two-hitter and struck out 12 to earn the win.

Richmond	003 046 030—18	17 1
Victoria	100 020 330— 9	10 6

Terry Thompson, Willie Anderson (3), Jim Nedelak (6), Clark Winterton (8), Jim Gabbs (9) and Ron Colopy, Bob Turenne (6); Ray Andre, Wayne Krimmer (3), Ron Holmes (6), Darryl Kubicek (6) and Tom Craig, Randy Johnson (7).

Saskatchewan	000 000 000—0	2 3
Victoria	100 500 00x—6	11 3

Dan Andrie, Brent Dakin (4) and Rocky Verboom, Ron Flowers (2); Andy Linn and Tom Craig. Home run: Victoria—Glen Wallis.

Cowichan Cricketers Win Again

FINAL STANDINGS

	P	W	L	D	Pct.	Pts.
Cowichan	15	9	1	5	.733	55
Castaways	15	7	2	6	.627	47
Albion	15	6	3	6	.560	42
Incogs	15	6	5	4	.507	38
Oak Bay	15	3	11	1	.227	17
Alcos	15	2	11	2	.187	14

1971 STANDINGS

	P	W	L	D	Pct.	Pts.
Cowichan	15	9	1	5	.733	55
Incogs	15	8	5	2	.587	44
Albioon	15	5	1	9	.573	
Castaways	15	6	3	6	.560	42
Oak Bay	15	3	9	3	.280	21
Alcos	15	1	13	1	.093	7

Powerful Cowichan Sunday carried off the Colonist Cup, symbolic of the Victoria and District Cricket Association's league supremacy, for the ninth time in the last 10 years.

Cowichan clinched the league championship by easily defeating runner-up Castaways by 129 runs at Beacon Hill Park.

With Tim Lord scoring 46 runs, Peter Clarke hutting 38 and Howard Martin getting 36, Cowichan declared at 181 for seven wickets.

Then Peter Wilson caused havoc among the batsmen, taking six wickets for only 17 runs as Castaways were all out for 52.

Cowichan finished the season with nine wins, five draws and only one defeat—the same record they won with last year. Albion which broke Cowichan's domination by taking the championship in 1970, finished third.

Play to Tie

GUATEMALA CITY (CP) — Canada and Guatemala played to a 2-2 tie here Sunday in an international soccer game played before 7000 fans. Bill Young and Joe Schiraldi scored for Canada.

Advertisement

I.Q. of 145 and Can't Read Fast!

A noted publisher in Chicago reports there is a simple technique of rapid reading which should enable you to increase your reading speed and yet retain much more. Most people do not realize how much they could increase their pleasure, success and income by reading faster and more accurately.

According to this publisher, many people, regardless of their present reading skill, can use this simple technique to improve their reading ability to a remarkable degree. Whether reading stories, books, technical matter, it becomes possible to read sentences at a glance and entire pages in seconds with this method.

To acquaint the readers of this newspaper with the easy-to-follow rules for developing rapid reading skill, the company has printed full details of its interesting self-training method in a new booklet, "How to Read Faster and Retain More," mailed free to anyone who requests it. No obligation. Send your name, address, and zip code to: Reading, 555 E. Lange St., Dept. 630-41, Mundelein, Ill., 60060. A postcard will do.

dely

rank Alexander drew a
e misconduct and Dave
mson and Dennis Somner
w 10-minute misconducts,
crowd of 1027, smallest of
season in Victoria, was on
d for the game.

EARS

look?
elp you
right!

. Saturday, September 9.

th the beautiful
money three
the price. Save
ushion because
n is already at-
stly installation
you put it in
roll it out and
ing to it! Strik-
tip-sheared pile
the wear, lasts
-care too. Most
just wipe away.
9', 12' widths.
ours.

rpet with vinyl
t word in easy-
needs waxing.
cause dirt just
he ⅛" of pure
are 'locked in'
an't fade. Com-
oot. Resilient,
yourself, even
widths give you
ess floor. Along
colours you'll

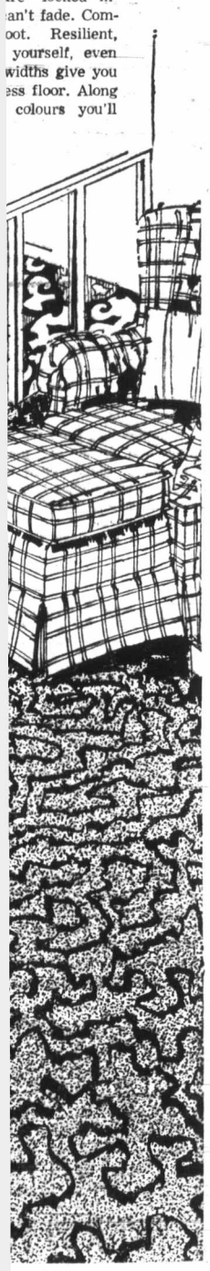

ont spun nylon. Suit-
ea in the home. So
ure, color and per-
jute back construc-
will wipe away with
lors.

o Tickets, No Time Limit.
(9-8)

Visitors Top Tourney

Richmond Auto Body went undefeated in winning the Western Canadian Juvenile baseball championship on the weekend.

Richmond, the B.C. champions, won three straight games in the five-team, double-knockout event at the Royal Athletic Park.

After defeating Manitoba and Victoria Firefighters, the host club on Saturday, Richmond topped Firefighters, 18-9, in the championship final Sunday.

Firefighters won the losers' bracket of the tourney by blanking the Saskatchewan reps, Moose Jaw Majors, 6-0, earlier on Sunday.

In the final, Richmond cracked 17 hits off four Victoria pitchers and took advantage of six errors to build a 15-3 lead after six innings.

In Victoria's first game Sunday, first-baseman Glen Wallis hammered a 315-foot home run to cap a five-run rally for Firefighters in the fourth inning. Andy Linn tossed a two-hitter and struck out 12 to earn the win.

Richmond	003 046 030—	18 17	1
Victoria	100 020 330—	9 10	6

Terry Thompson, Willie Anderson (3), Jim Nedelak (6), Clark Winterton (8), Jim Gabbs (9) and Ron Colopy, Bob Turenne (6); Ray Andre, Wayne Krimmer (3), Ron Holmes (6), Darryl Kubicek (6) and Tom Craig, Randy Johnson (7).

Saskatchewan	000 000 000—	0 2	3
Victoria	100 500 00x—	6 11	3

Dan Andrie, Brent Dakin (4) and Rocky Verboom, Ron Flowers (2); Andy Linn and Tom Craig. Home run: Victoria—Glen Wallis.

Cowichan Cricketers Win Again

FINAL STANDINGS

	P	W	L	D	Pct.	Pts.
Cowichan	15	9	1	5	.733	55
Castaways	15	7	2	6	.627	47
Albion	15	6	3	6	.560	42
Incogs	15	6	5	4	.507	38
Oak Bay	15	3	11	1	.227	17
Alcos	15	2	11	2	.187	14

1971 STANDINGS

	P	W	L	D	Pct.	Pts.
Cowichan	15	9	1	5	.733	55
Incogs	15	8	5	2	.587	44
Albioon	15	5	1	9	.573	4
Castaways	15	6	3	6	.560	42
Oak Bay	15	3	9	3	.280	21
Alcos	15	1	13	1	.093	7

Powerful Cowichan Sunday carried off the Colonist Cup, symbolic of the Victoria and District Cricket Association's league supremacy, for the ninth time in the last 10 years.

Cowichan clinched the league championship by easily defeating runner-up Castaways by 129 runs at Beacon Hill Park.

With Tim Lord scoring 46 runs, Peter Clarke hutting 38 and Howard Martin getting 36, Cowichan declared at 181 for seven wickets.

Then Peter Wilson caused havoc among the batsmen, taking six wickets for only 17 runs as Castaways were all out for 52.

Cowichan finished the season with nine wins, five draws and only one defeat—the same record they won with last year. Albion which broke Cowichan's domination by taking the championship in 1970, finished third.

Play to Tie

GUATEMALA CITY (CP) — Canada and Guatemala played to a 2-2 tie here Sunday in an international soccer game played before 7000 fans. Bill Young and Joe Schiraldi scored for Canada.

Advertisement

I.Q. of 145 and Can't Read Fast!

A noted publisher in Chicago reports there is a simple technique of rapid reading which should enable you to increase your reading speed and yet retain much more. Most people do not realize how much they could increase their pleasure, success and income by reading faster and more accurately.

According to this publisher, many people, regardless of their present reading skill, can use this simple technique to improve their reading ability to a remarkable degree. Whether reading stories, books, technical matter, it becomes possible to read sentences at a glance and entire pages in seconds with this method.

To acquaint the readers of this newspaper with the easy-to-follow rules for developing rapid reading skill, the company has printed full details of its interesting self - training method in a new booklet, "How to Read Faster and Retain More," mailed free to anyone who requests it. No obligation. Send your name, address, and zip code to: Reading, 555 E. Lange St., Dept. 630-41, Mundelein, Ill., 60060. A postcard will do.

Save $100

Discover carefree viewing on a color TV that's bigger and brighter than you'd ever imagine. 26" big. Two great styles with easy, fiddle-free tuning and for three days only, easy savings

699.98
Spanish style
reg. 799.98

This is viewing—family-size. You can tune in 315 sq. in. of vivid color as easy as 'A.P.C.' That's Automatic Pre-set Color. It locks in automatic fine tuning, tint and color at the touch of a button. Instant Start brings you picture and sound in 10 seconds flat. Distance-powered chassis is 80% solid state to give reliable performance. Choose from romantic Spanish or dramatic contemporary styled cabinets—each an achievement in fine craftsmanship.

this is Simpsons-Sears best value.

Available from coast to coast through all Simpsons-Sears stores and selected catalogue sales offices. This very special offer is the sincerest effort Simpsons-Sears can make to bring you merchandise that combines fine quality with the lowest possible price.

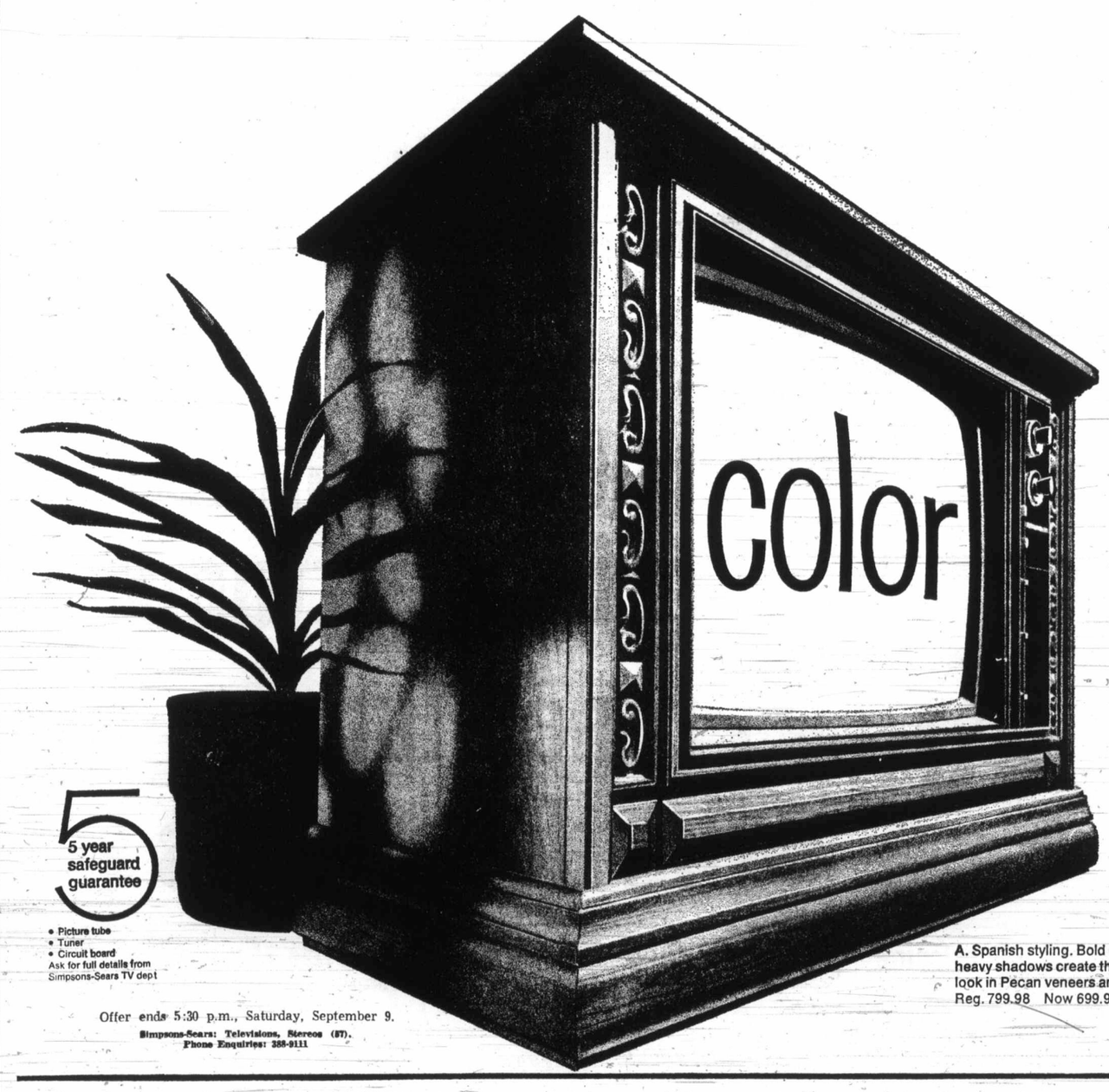

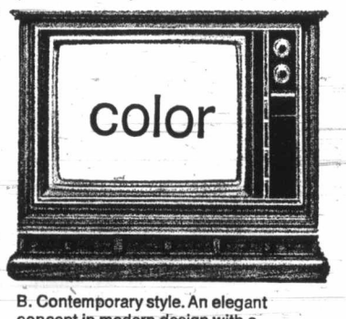

B. Contemporary style. An elegant concept in modern design with a beautiful Walnut Woodgrain finish. Reg. 769.98 Now 669.98

5 year safeguard guarantee
- Picture tube
- Tuner
- Circuit board

Ask for full details from Simpsons-Sears TV dept

A. Spanish styling. Bold carving and heavy shadows create the Old World look in Pecan veneers and Oak solids. Reg. 799.98 Now 699.98

Offer ends 5:30 p.m., Saturday, September 9.

Simpsons-Sears: Televisions, Stereos (87). Phone Enquiries: 388-9111

Simpsons-Sears Hillside: 3190 Shelbourne Street. Lots of Free Parking . . . No Tickets, No Time Limit. (9-5)

GET SAFEWAY QUALITY

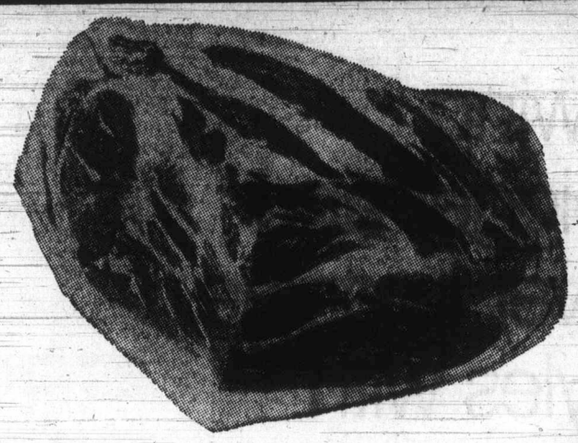

FRESH OR FROZEN PORK PICNICS

Tenderized Pork Shoulders Picnic Style. Government Inspected. Delicious Hot or Cold. For Back-to-School Lunches.

Whole or Shank Half ..... lb. **49¢**

Frozen Frying

Chicken Breasts **65¢**

Loaded with meat. Gov't Inspected. Approx. 5-lb. bag ..... lb.

Fresh Wieners Smokehouse Brand. Gov't Insp. 1-lb. pkg ..... 69¢

Piece Bologna Burns Gov't Insp. By the Piece, lb. ..... 55¢

Breakfast Sausage Random Weights Gov't Insp., lb. 85¢

Sliced Side Bacon Breakfast Delight. Gov't Inspected. Vacuum Pkg. ..... 2-lb. pkg. $1.85

Ham Steaks Fletcher's Gov't Inspected. 8-oz. pkg. ..... 99¢

Pork Spareribs Frozen. Side. Make Sweet 'n' Sour. Gov't Inspected ..... lb. 89¢

Luncheon Meats Swift's Sliced. Meat and Chicken, Macaroni and Cheese, Pickle and Pimento 6-oz. pkg. ..... 39¢

Sausage Pizza Snackery. Junior Size. Open Dated. Gov't Inspected. 12-oz. pkg. of 4/5½" pizzas ..... 99¢

Salmon Steaks Red Spring or Cohoe. Frozen. Delicious Pan Fried ..... lb. $1.29

Fish Sticks Frozen. Heat in Oven. 14-oz. package ..... 79¢

START YOUR SET

ILLUSTRATED LIBRARY OF Family Circle COOKING

Volume 1 only 49c

VOLUMES 2 TO 16 EACH $1.79

BLADE POT ROAST Blade Bone Removed. Top Quality Beef. Properly Aged. Government Inspected. Safeway Superb Canada Gr. A ..... lb. **99¢**

Standing Rib Roast Beef. Top Quality Beef. Safeway trimmed before weighing ..... lb. **$1.15**

Gov't Inspected. Safeway Superb Canada Gr. A.

CALIFORNIA

Tomatoes **29¢**

Serve Sliced or in Salads. Canada No. 1 Grade - lb.

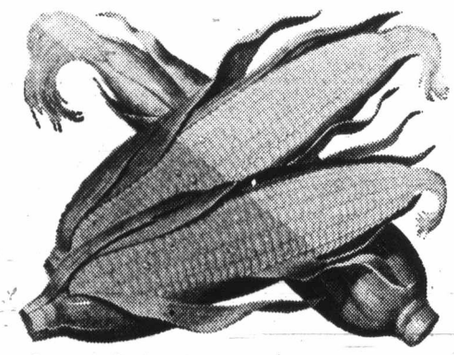

LOCAL B.C. GROWN

Corn on the Cob **12 COBS 69¢**

Serve Salted. Smother with Butter. Canada No. 2 Grade .....

B.C. Grown Norgold

Potatoes **10 lbs. 49¢**

Boil and Serve Buttered. Canada No. 1 Grade. Bulk .....

Green Onions or Radishes. B.C. Grown. Add flavor to salads. 3 bunches 29¢

Variety Lettuce B.C. Grown. Red, Butter, Romaine, Endive 2 heads 29¢

Prune Plums B.C. Grown. Domestic Gr. 2 lbs. ..... 45¢ Handi Pack Box 3 29

Bartlett Pears Fancy Grade. B.C. Grown. Preserve Now. Handi Pack Box $2.79

Pop Tarts Kellogg's Assorted 11-oz. pkg 55¢	**Cheerios** Big G Breakfast Cereal 10-oz. pkg 47¢	**Shortening** Snowflake 2½-lb. Plastic 99¢	**Sunflower Oil** Saffio 48 fl. oz. plastic 99¢	**Margarine** Imperial Soft 1-lb. tub 55¢	BUDGET SAVER **Pizza Mix** Kraft Plain Cheese 30-oz. pkg 95¢	**Dinner Rolls** Pillsbury Crescent (Refrigerated) 8-oz. roll 39¢	ALL PURPOSE **Flour** Five Roses Brand 20 lb. bag $1.49
Orange Crystals Tang Orange Flavor. Poly bag of 2 7-oz. pkgs 85¢	**Snack Pack** Hunt's Pkg of four 5-oz. tins 69¢	**Wheat Puffs** Melograin 10-pt. pkg 2 for 49¢	**Cake Mixes** Monarch 10-oz. pouch pkg. 2 for 39¢	**Margarine** Mom's Brand. Economical 3 lb. pkg. 89¢	BUDGET SAVER **Ovaltine** Plain or Swiss Chocolate 12-oz. jar 85¢	BUDGET SAVER CADBURY'S **Choco** For Drinking 2 lb. pkg. 99¢	**Tea Bags** Salada Orange Pekoe Pkg of 60 bags 89¢

TY

NICS

49c

Steaks
$1.29

ks
79c

99c

$1.15

C. GROWN
on the Cob
69c

29c
bunches

2 29c
heads

3.29
Handi Pack
Box

$2.79

ALL PURPOSE
Flour
ve
oses
rand
20 lb. bag $1.49

Tea Bags
lada
range Pekoe
kg of 60 bags
89¢

and SAVINGS TOO

SCHOOL'S BACK
Watch Out For The Children. Drive Carefully.

Town House Brand
Tomato Soup
or Vegetable Soup. Serve with Busy Baker Sodas. 10 fl. oz. tin — 4 for 49¢

Town House Brand
Oven Style Beans
Economical for lunch. 28 fl. oz. tins.
3 for $1.00

Sunlight Brand
Detergent
Liquid. 24 fl. oz. Plastic — 57¢

Cherry Star Brand
BUDGET SAVER
Tuna Fish
Solid White Albacore. In water pack. 7-oz. tin — 2 for 89¢

Bel-air Brand
Apple Pie
Frozen. Ready to Bake. 24 oz. each — 49¢

Empress Brand
Peanut Butter
Homogenized. 24 oz. Mason Jar — 69¢

Casino Brand
Tea Bags
Ceylon Tea. Serve hot or iced. Pkg. of 100 bags — 69¢

David Brand
Chocolate Chip Cookies
Ideal for School Lunches and Snacks. 16 oz. bag — 59¢

Heinz Brand
Spaghetti
Or Noodle Numbers in Tomato Sauce. 14-oz. tin — 4 for 99¢

"Lovelace" DINNERWARE by CROWN VICTORIA

The pattern with the treasured heirloom look. Elegant white on white with platinum banding.

START YOUR SET TODAY

One Basic Piece Offer for Sale Each Week
Featured this week
With each $5 purchase
CUP only 49¢

*Build a Basic Service for 4, 6, 8, or More
*Save on Matching Completer Pieces
*Open Stock Guaranteed for five years

MIX 'EM or MATCH 'EM
★ Green Peas 12-oz. Pkg.
★ Peas and Carrots 11-oz. Pkg.
Clearbrook Brand. Frozen. Fancy Quality. Your Choice — 2 for 39¢
Brussel Sprouts Clearbrook Frozen. Fancy Quality. 10-oz. pkg — 2 for 59¢

Lucerne Brand
Ice Milk
Vanilla, Strawberry, Chocolate or Triple Treat — 3 pt. ctn. 69¢

Lucerne Drumsticks
Vanilla Ice Cream in a crisp cone covered with chopped nuts. Pkg of 6 3 fl. oz. size — 65¢

BUDGET SAVER
Catelli Brand
*Long Spaghetti
*Cut Macaroni
A Quick Economical Meal — 5 lb. box 99¢

Spaghetti Sauce Catelli Plain Tomato Sauce. 14 fl. oz. tin — 33¢
Spaghetti Sauce Catelli. With Meat or Mushroom and Tomato. 14 fl. oz. tin — 2 for 79¢
Macaroni Dinner Catelli with Cheese. 7¼-oz. pkg — 6 for $1.00

MIX 'EM or MATCH 'EM
★ Green Peas Assorted Sizes.
★ Peas and Carrots
★ Cream Corn
Taste Tells Brand. Choice Quality. 14 fl. oz. tins
Your Choice 5 for $1.00

HEALTH and BEAUTY AIDS

Close Up Toothpaste — Red or Green 5-oz. tube — 89¢
Noxzema Mouthwash 19 fl. oz. plastic — 85¢
Spray Deodorant Hour after Hour Anti Perspirant. 6-oz. aerosol tin — $1.15
Tame Hair Rinse Regular. 8 fl. oz. plastic — $1.15

Whisper Brand
Panty Hose
Assorted Shades
One Size. 79¢ Reg. or All Sheer Asst. Sizes $1.19

Diet Soft Drinks
Mission Brand. Assorted Flavors. 10 fl. oz. tin
10 for $1.00

LUCERNE OPEN DATING
All Lucerne Dairy Products are OPEN DATED to Guarantee You Quality and Freshness. Start the Kids off to School with a tall glass of cool, refreshing Lucerne Homogenized Milk.

Mazola Oil
For all your cooking needs. 32 fl. oz. bottle — 99¢

BUDGET SAVER
Pineapple
Gold Reef Sliced. Fancy Quality. 14 fl. oz. tin — 2 for 39¢

Canned Milk
Carnation or Lucerne Evaporated. 15 fl. oz. tin — 5 for $1.00

BUDGET SAVER
Apricot Halves
Gold Reef Brand. Fancy Quality. 14 fl. oz. tins — 2 for 49¢

Cheese Spread
Lucerne Brand. Ideal for sandwiches. 16-oz. jar — 89¢

Plain Yogurt
Lucerne Brand. Delicious as a dessert topping. 32-oz. container — 73¢

Bathroom Tissue
Brocade Brand. Assorted Colors. Pkg. of 6 rolls — 69¢

Liquid Cleaner — Spray Kleen. 24 fl. oz. plastic bottle or 32 fl. oz. refill. Your Choice — 99¢
Window Cleaner Windex 20 fl. oz. bottle — 49¢
Furniture Polish Behold 6½ fl. oz. spray tin — 85¢

Liquid Cleaner Pine-Sol 15 fl. oz. plastic — 59¢
BUDGET SAVER Liquid Wax Aerowax, 26 fl. oz. tin — 99¢

Dishcloths Colorful Cotton 15"x15" Pkg of — 3 for 69¢
Tea Towels Terry Cloth. 16"x29". Pkg. of — 2 for 99¢
Shelf Liner Mac-Tac Assorted Designs. Adhesive Backing. Per Roll — 99¢

Pancake or Tea Biscuit Mix
Melograin Brand. Your Choice — 3-lb. pkg. 59¢

NEW AT SAFEWAY
SAFEWAY Premium Quality
White Bread
24-oz. sliced loaf 37¢
Pumpernickel Bread Skylark Fresh. 24-oz. loaf — 39¢
Dinner Rolls Skylark Homestyle. Pkg of 12 rolls — 37¢

WIN A BIKE CONTEST
Win With These
Safeway or Skylark or Polly Ann Breads
15 BIKES TO BE WON
CCM Grand Sport 5-Speed Bicycles
5 Bikes Awarded Each Month
*September *October *November

HOW DO YOU WIN?
1. PRINT your name, address and phone number on a piece of paper.
2. Attach the brand name logo, or facsimile, from a wrapper of either SAFEWAY, SKYLARK, POLLY ANN breads.
3. Mail to Post Office Box No. 7800, Vancouver 3, B.C.
4. All entries post marked no later than September 30, 1972, October 31, 1972, November 30, 1972 will be the entries for that respective month. There will be a separate contest for each of the three months.
5. Once the winner's names are drawn they will be required to answer a skill-testing mathematical question correctly before the prizes can be awarded.
6. The contest will be open to everybody except employees of Canada Safeway Limited, its affiliated companies and their families.
7. Only one winner per family.
8. No substitution of prizes and no cash alternatives.

Copyright 1960 Canada Safeway Ltd.

Laundry Soap — Vancouver Only. Biodegradable 5-lb. box — $1.69
Wax Paper — Cut-Rite. Refills 100' Roll — 35c
Facial Tissue — Scotties. Hanki Pack of 100 two-ply tissues — 5 for $1.00
Paper Towels — Scott Decorator Pack Pkg of — 2 rolls 59¢
Fabric Softener — Downey With free Super Truck attached 34 fl. oz. plastic — 93¢
Ivory Soap — Personal size bars Mild and Gentle. Pkg. of 6 bars — 59¢
Dog Food — Rover. 25½-oz. tin — 5 for $1.00
Foil Wrap — Reynold's Heavy Duty. 12"x25' roll — 39¢

Prices Effective Sept. 6th to 9th
In Your Friendly and Courteous Victoria and Sidney Safeway Stores.
WE RESERVE THE RIGHT TO LIMIT QUANTITIES

SAFEWAY
CANADA SAFEWAY LIMITED

Results, Entries

Exhibition Park Racing

VANCOUVER — Results of Monday's thoroughbred racing at Exhibition Park with entries for today.

First Race — $1,400 claiming, three-year-olds and up, six and one-half furlongs:
Wiffi Waffi (Munoz $4.50 $3.10 $2.80
Noble Friend (LeBlanc) 5.30 4.50
Belleavista Prince (McMahon) 11.20
Also ran: Midnight Award, Enjoyable, Bunny's Sister, Miss Lisa B, Edifhs Boy, Mark Commander, Jimmy MCD. Time: 1:21.
Quinella: $19.00.

Second Race — $1,725 claiming, two-year-olds and up, six furlongs:
German's Shadow (Smith) $8.60 $4.40 $3.60
Country Quest (Olguin) $4.70 3.60
Diaopes Victory (Chabara) 6.10
Also ran: Beyond The Moon, High Harmony, Dilly's Dandy, Steady Eddy, Copper Mountain. (Double Return bolted).

Third Race — $1,400 claiming, three-year-olds and up, six and one-half furlongs:
McNoon (Wall) $5.70 $2.80 $2.80
Count the Spots (LeBlanc) 2.80 2.60
No No Mac (Chabara) 5.10
Also ran: Schmidtia, Double Ending, Tays Talent, Call Shot. Time: 1:21.

Fourth Race — $1,400 claiming, three-year-olds and up, one and one-sixteenth miles:
Polka Lily (Munoz) 4.50 $3.10 $2.70
Little Albert J. (Hocken) 3.20 3.00
Austin Tayshush (Brownell) 6.10
Also ran: Alice Bee Fleet, Rugged Art, Happy Echo, Ruby's Pirate, Dochorion, Shane Baykey, Fleet Escort. Time 1:50.
Exacta: $6.90.

Fifth Race — $1,400, claiming, three and four-year-olds, one and one-sixteenth miles:
Brennen (Arnold) $16.90 $7.20 $4.80
Berriellon (A. Smith) 3.70 2.90
Gin Lizzie (Furlong) 5.00
Also ran: Regal Joy, Hot En Tot, Arnawebb, Turk's Lynne, Louze Louzer, Father's Plum, Irish Clipper. Time: 1:48 2-5.

Sixth Race — $1,400, claiming, three-year-olds and up, one and one-sixteenth miles:
Cowardly Lion (Arnold) $19.20 $7.10 $3.90
Apologue (Frazier) 4.00 2.90
Hyperion's Gain (Munoz) 2.80
Also ran: Bold Bruce, Empire Prince, Control Me, Romen Brown. Time: 1:48 4-5.
Exacta: $77.70.

Seventh Race — $1,840, claiming, three-year-olds and up, one and one-sixteenth miles:
Four and Score (Frazier) $5.50 $3.90 $3.00
Steal the Mon (Terry) 11.30 7.00
National Key (Arnold) 3.70
Also ran: Lucky Look, Reuben Sandwich, Two Decues, Saanich Spree, Fabled Dancer, Reefnof. Time: 1:46 1-5.

Eighth Race — $2,070, claiming, three-year-olds, six and a half furlongs:
Sandswift (Smith) $40.90 $11.70 $5.10
Win a Shot (Chabara) 3.90 2.70
Great Guns Rosen (Sandoval) 3.50
Also ran: Bull Elk, Bute Boy, Willy White Wheels, Golden Road, Winning Emperor. Time—1:19.

Ninth Race — $10,000 added, handicap, three-year-olds and up, one and one-eighth miles:
Coral Isle (Chabara) $18.00 $7.50 $4.20
Times Rush (Frazier) 4.10 2.90
Dominguin II (LeBlanc) 2.80
Also ran: Grand Bolero, Easter Search, Als Patient, Decidedly D, Borque, Command Module, River Bluff. Time—1:51.

Tenth Race — $2,070, claiming, three-year-olds and up, one and seven-sixteenths miles:
Torrid Tracy (Wall) $18.50 $7.60 $6.30
Amber Pride (Chabara) 3.90 2.80
Belief (Munoz) 3.60
Quinella —$48.00.
Also ran: Cindys Gift, David Beaulies Beau, Mix the Martini, War Nipper, No Brakes, Lord's Ransom. Time—2:28 4-5.

ENTRIES

FIRST RACE — $1,400, claiming, for three-year-olds, six and one-half furlongs:
Caydoc (J. Arnold) 117
Mainmast (Furlong) 122
Count Carmelo (Hocken) 112
Balsam Beau (Hamilton) 117
Little Aye O (McMahon) 122
Del's Tiger (R. Arnold) 117
Kit Somers (Frazier) 117
Too Many Things (Chabara) 122
Monloras Pride (Rawson) 117
Glen Owen (no boy) 117
Zircono (J. Arnold) 117
Magic Moon (Giesbrecht) 117

SECOND RACE — $1,400, claiming, for two-year-olds, six furlongs:
Bermark (Broomfield) 115
Lovely Jewel (LeBlanc) 115
Cowichan Cavalier (McMahon) 117
Fair Joey (R. Arnold) 120
Sunset Road (K. Smith) 115
Solar Strake (Wall) 115
Railway Charlie (Chabara) 115
Li'l Dozer (Olguin) 115
Kensington Drive (no boy) 115
Lightning Len (no boy) 115
Cointreaus Prince (Terry) 115
Hunechin Chief (Chabara) 115

THIRD RACE — $1,400 claiming, for three and four-year-olds, six and one-half furlongs:
Mabton (Terry) 122
Comet's Rocket (no boy) 119
Flo Chip (LeBlanc) 114
Charbelle (Chabara) 110
Absolute (McMahon) 110
Fair Magic (McLeod) 110
Soupy C (Giesbrecht) 110
Booker B (Olguin) 118
Danging Eagle (Rawson) 118
Silver Palace (Brownell) 113
Northern Award (Terry) 113
Fleeteryet (LeBlanc) 105
Venvoy (Salas) 118
Bubbling Note (Hamilton) 116

FOURTH RACE — $1,400 claiming, for Canadian-bred three-year-olds and up, six and one-half furlongs:
Regal Regalia (Olguin) 117
Ocem (Terry) 120
Beau Kim (Broomfield) 120
Duchess Mac (Salas) 118
Mr. Dixon (McMahon) 120
Snow Boss (B. McCowan) 120
Day and Night (A' Smith) 117
Little Magog (Wall) 117
Pierpont (Hocken) 115
Pasha Hawks Belle (McLeod) 117
Shibabi (Olguin) 117
Bellicoso (A. Smith) 120
Orbitina (Wall) 117
Fleet Eddie (LeBlanc) 115

FIFTH RACE — $1,725 claiming, for three and four-year-olds, one and one-sixteenth miles:
Petite Vixen (Hamilton) 109
Ardent Runner (Terry) 112
Flashy Form (Frazier) 108
Fort Nelson (Furlong) 112
Mee Lie (McLeod) 109
Avon's Fleet (McMahon) 114
Rishalee (A. Smith) 112
Paddy Jones (R. Arnold) 107

SIXTH RACE — $1,840 claiming, for three-year-olds and up, six and one-half furlongs:
Neily Schmidt (K. Smith) 116
Nayu (R. Arnold) 119
Sails and Sunset (Olguin) 116
On to Mars (no boy) 108
Railer Boy (Furlong) 119
Old Frank S (Chabara) 122
Peters Pence (Hocken) 114
Hall the Dodger (McLeod) 119
Buckskin Billy (J. Arnold) 116
Andys Arab (Frazier) 116
Also eligible:
Triple Silk (no boy) 114

SEVENTH RACE — $2,300, claiming, for three-year-olds and up, one and one-sixteenth miles:
Spelato B Good (LeBlanc) 108
Mernie Lou (no ooy) 114
Comax (Frazier) 115
Mr. Jeff D (Chabara) 115
Wolf Mountain (J. Arnold) 118
Solar Drive (Hamilton) 113

EIGHT RACE — The Juvenile Handicap, $7,500 added, for two-year-olds, six and one-half furlongs:
Jay's Award (Terry) 113
Pimmie (Hamilton) 113
El Escorial (Wall) 113

Black Polly (no boy) 111
Skip Tracer (Olguin) 115
Poolette (Giesbrecht) 112
Travellin Round (Olguin 112
Vaitown (LeBlanc) 114
Charlescrest (Chabara) 118
Curly G (Frazier) 120
Fraulein Gruder (McMahon) 111
Coulee Sage (J Arnold) 117
Also eligible:
Man of the World (Rawson) 112
Ship Ashore (no boy) 112

NINTH RACE — $1,400 claiming, for three-year-olds and up, one and one-sixteenth miles:
Second Sitting (LeBlanc) 105
White Winter (Terry) 118
Fiery Hope (Rawson) 113
Blessed Star (A Smith) 113
Nowitka (Sandoval) 117
Zorba (Chabara) 115
Sir Willoughby (R. Arnold) 119
Set Your Sights (Brownell) 117
Braid Hills (J. Arnold) 115

SLIBRACE — $1,400 claiming, for three year-old and up, six and one-half furlongs:
Eric's Own (LeBlanc) 115
Tom's Cay (Wall) 120
Peter Pit (Chabra) 117
Canadian Blue (Hocken) 112
Crystal Comet (J. Arnold) 119
Vances Girl (McLeod) 114
Man in Silk (LeBlanc) 115
Lord Kudo (LeBlanc) 113
Star Trip(
Star Trip (Hamilton) 120
Jordan's Turn (Hocken) 120
Also eligible:
Sutamish (J. Arnold) 119
Strong Talk (A. Smith) 120

Belfast XV Here Tonight

Fresh from a 38-0 trouncing of Nanaimo Monday, a Queen's University side from Belfast takes on the University of Victoria Vikings at 6:30 tonight at Centennial Stadium.

It will be the fourth match on a seven-game rugby tour of Canada for the Northern Irish team, which beat Edmonton, 24-13, and Calgary, 20-0.

Fullback Doug Rea scored 14 points at Nanaimo with two penalty goals and two conversions and Harry Lewis scored two tries.

Queen's University plays University of British Columbia Thunderbirds in Vancouver Saturday and ends its tour Sept. 12, against the Crimson Tide at Royal Athletic Park at 7 p.m.

Allison Wins

DARLINGTON, S.C. (AP) — Bobby Allison, in a Chevrolet won a 500-mile duel with David Pearson's Mercury Monday in the Southern 500 stock car race, beating Pearson to the finish line by scant yards.

Saanich UCT Wins Boxla Tournament

CALGARY (CP) — Saanich UCT withstood a desperate last-minute rally by another B.C. team to win an invitational midget A lacrosse tournament final, 13-12, Monday.

Saanich led 4-1 early in the game, but Burnaby Lakers, the defending champion, fought back to move ahead by 10-8 midway through the final period. A disputed goal by Kerry Lewis narrowed the margin and his marker inspired Saanich, to rally and go ahead, 13-10.

In a bid to salvage the contest, Burnaby pulled their goalkeeper and the move almost paid off as they scored twice in the last 30 seconds.

Steve Hepburn led Saanich with six goals and Gordy Horth added three.

Surgenor Wins '200'

Ross Surgenor grabbed the lead on the 88th lap Monday and went on to win the 200-lap feature super-stock race at Western Speedway.

Surgenor, who placed first in a shorter race Sunday at Grandview Bowl in Nanaimo, lost the lead only momentarily during his mandatory pit stop but quickly took control in the inaugural of the open-competition Canada 200.

Victoria's Gary Kershaw, who took the lead from Gordie Henrick of Vancouver on the eighth lap, dropped out in the 87th lap when the engine in his auto blew.

Kershaw had turned in a lap of 16.92 seconds earlier in the race, eclipsing his own track record of 17.37 set in June, 1971. The mark will not stand as a new record as it wasn't set during time trials.

"A" trophy dash: 1, Al Mullet, Bellingham; 2, Ron Hancock, Victoria; 3, Ross Surgenor, Victoria; 4, Gary Kershaw, Victoria.

"B" trophy dash: 1, Chuck Little, Spokane; 2, Ted Mortel, Victoria; 3, Dave Cooper, Victoria; 4, Jim Seeds, Port Angeles.

Consolation main (12 laps): 1, Neil Montgomery, Victoria; 2, Jim Steen, Victoria; 3, Dave Delby, Victoria.

Main event (200 laps): 1, Ross Surgenor, Victoria; 2, Gordy Hemrick, Vancouver; 3, Doug McKenzie, Duncan; 4, Al Mullet, Bellingham; 5, Larry Pollard.

START TO LOSE WEIGHT THIS WEEK

Wate-OFF Reducing Plan is a plan that can help you become the trim, slim person you want to be. Wate-OFF Tablets are easy to chew and swallow. No excessive dieting hunger . . . no strenuous exercise. Dietary plan included. The Wate-OFF Plan has been used successfully by thousands since introduced in America over 10 years ago. Satisfaction guaranteed on 7 days trial or return to maker for money back and no questions asked. Sold with this guarantee by drug and department stores everywhere.

CHRYSLER
ALL MODELS
SELLOUT
WORLD OF PLEASURE
PEARSON

NOW IN VICTORIA
CANADA'S LARGEST
LO-COST AUTOMATIC TRANSMISSIONS
SEPTEMBER SPECIAL
AUTOMATIC TRANSMISSION RESEAL
Regular reseal 55.00.
Plus band adjustment valued at 14.95.
Total Value 69.95. NOW ONLY $45.00
(PLUS PARTS)
1901 GOVERNMENT AT GHATHAM 388-4248

BUY OF THE WEEK
VANGUARD CAMPER
and
'72 FORD TRUCK SALE
STARTS THURS. Sept. 7th
SUBURBAN MOTORS

NOTICE
to
BUS PASSENGERS
ROUTE CHANGES—LAKEHILL, DOUGLAS-BECKWITH BUSES

Effective Friday, 8 September, 1972, all trips on the Lakehill route will be extended north on Quadra Street to Beckwith.

The present Douglas-Beckwith route will terminate at Saanich Road and Quadra. In future these buses will show a destination sign reading Douglas-Saanich Road.

Revised Weekday Schedules

Lakehill: Leave Quadra and Beckwith 6:40 a.m., 7, 7:15, 7:35, 7:55, 8:15, 8:35, 8:55, 9:15, 9:35, 9:55, 10:15, 10:35, 10:55, 11:15, 11:35, 11:55, 12:15 p.m., 12:35, 12:55, 1:15, 1:35, 1:55, 2:15, 2:35, 2:55, 3:15, 3:35, 3:55, 4:15, 4:35, 4:55, 5:15, 5:35, 5:55, 6:20, 7:20, 8:20, 9:20, 10:20, 11:20, 12:15 a.m.

Douglas-Saanich: Leave Saanich and Quadra 7 a.m., 8, 9, 10, 11, 11:55, 12:45 p.m., 1:45, 2:45, 3:45, 4:45, 5:45, 6:35, 7:35, 8:35, 9:35, 10:35, 11:40.

Sunday and Holiday Service

Lakehill: Leave Quadra and Beckwith 10:40 a.m., 11:40, 12:40 p.m., 1:40, 2:40, 3:40, 4:40, 5:40, 6:40, 7:40, 8:40.

Douglas-Saanich Rd.: Leave Saanich Road and Quadra 12:50 p.m., 1:40, 2:30, 3:30, 4:30, 5:30.

For bus information telephone 382-9261

B.C. HYDRO

PEOPLES
53rd Anniversary means:
You can buy Elgin watches with all of these expensive features for only $39.95

MEN'S ELGIN
Each watch is unconditionally guaranteed for one full year. And you can have a FREE TEN-DAY TRIAL.
● AUTOMATIC ● DAY/DATE CALENDAR ● WATER RESISTANT ● SHOCKPROOF ● SWISS JEWELLED-LEVER MOVEMENT ● SUPER FLEXIBLE EXPANSION BRACELET ● YELLOW GOLD COLOUR
Rugged man's Elgin automatic day/date. Winds itself on the wrist. Day and date change at midnight. Gives you time, date and day at a glance. An outstanding value at just $39.95. The name Elgin is your assurance of quality.

LADIES' ELGIN
Each watch is unconditionally guaranteed for one full year. And you can have a FREE TEN-DAY TRIAL.
● 3 FIERY DIAMONDS ● FACETTED CRYSTAL ● SHOCK-PROTECTED SWISS MOVEMENT ● GOLD-FILLED TOP BRACELET ● CHOICE OF YELLOW OR WHITE GOLD COLOUR
Exquisite 3-diamond Elgin for ladies with facetted crystal and exquisitely styled case for on-the-wrist flattery. Gold-filled top bracelet with safety chain. In your choice of yellow or white gold colour. A great buy at only $39.95.

...and it means you should visit a Peoples location today for more 53rd Anniversary values

PEOPLES JEWELLERS

MAYFAIR SHOPPING CENTRE 386-2986
OPEN MONDAY, TUESDAY, WEDNESDAY, SATURDAY, 9:30 - 6:00
THURSDAY AND FRIDAY 9:30 - 9:00

HILLSIDE SHOPPING CENTRE 382-3169
OPEN MONDAY, TUESDAY, SATURDAY 9:30 - 5:30
WEDNESDAY, THURSDAY, FRIDAY 9:30 - 9:00

—Ellis Shipman

Last-minute shopping by Dee Clifford, 14, Dawn Erickson, 11, Sheila Sangara, 15

McGovern Campaign in Seattle

Hungry, Aged Wooed

GRESHAM, Ore. (AP) — Increasingly buoyed by public reaction to his campaign for the White House, Senator George McGovern campaigned down the West Coast Tuesday, attacking the Nixon administration as unsympathetic to the hungry and the aged.

"The Nixon neglect of the aged must end inauguration day next year and I intend to see that it does," the Democratic presidential candidate said during a visit to a senior citizens' centre here.

He was in Seattle earlier in the day, and planned to spend the night in Los Angeles. McGovern called the Gresham Senior Adult Centre a "reproach to those who would confine our senior citizens to small, dusty rooms with little to do but watch television and go to sleep." But generally, he said, "we are falling behind in all forms of support to older Americans."

Nixon, he said, is ignoring the advice of the elderly and his own White House conference on aging.

McGovern cited the president's opposition to the recent 20 per cent hike in social security benefits, which Nixon called inflationary and the administration's phasing out of the direct loan program of the department of housing and urban development, "which was the only housing program designed exclusively for the needs of older Americans."

candidate visited a Neighbors in Need food warehouse Tuesday morning.

The food distribution centre was established two years ago by the Seattle Council of Churches in the wake of a now-improved economic slump in the area caused mainly by cutbacks in the aerospace industry.

McGovern said one way to improve the area's financial picture would be to use the local Boeing Aircraft Corp. to equip aircraft engines with anti-pollution devices.

McGovern said: "We could produce 25,000 jobs almost overnight in the Boeing plants alone." The figure was disputed by local newsmen, however, who noted only 46,000 are employed at Boeing in the entire Seattle area.

Asked what effect such a program would have on the employment rolls in other cities where the jet's aircraft engines are made for shipment to Seattle, McGovern indicated other firms could continue making engines that then would be sent to Seattle, under his scheme, for immediate conversion.

Piao Death Story Fabricated—Pravda

MOSCOW (UPI) — The Communist party newspaper Pravda suggested Tuesday that China may have fabricated the story of former defence minister Lin Piao dying in a plane crash in Mongolia and hinted he may have been killed in Peking.

"Recently in the western press there have appeared reports clearly inspired by Peking on the Lin Piao case," Pravda said in an extensive review of China's policy as seen by the Soviets.

"The purpose of this is to distort first the reasons of the September, 1971, crisis and remove from Mao Tse-tung the responsibility first of bringing to power for some period of time people who suited him."

MULLINS MARINE
10-SPEEDS
OVER 500 IN STOCK
925 YATES STREET

Vote! Downtown FOR SAVINGS

STOP ANNOYING NOISES AND WASTING WATER
GET THE GENUINE WATER MASTER
'Thrust-Back Collar' TOILET TANK BALL
America's Largest Seller
The efficient Water Master instantly stops the flow of water after each flushing.
AT HARDWARE STORES

Extended Day Need Eased

Good News for Students

There were no classes Tuesday, the first day of school for pupils in the Greater Victoria, Sooke and Saanich school districts — but there was good news for most parents.

For all but a very few, the possibility of shifts or extended days seems to have melted away.

Enrolment figures on registration day were still at the approximate stage Tuesday afternoon, but both Sooke and Saanich school officials said they were clear of shift programs. Presdent classroom space looked to be sufficient.

In the Greater Victoria district, only at Central junior high school will some students taking home economics and science be required to go to school at 7:45 a.m. and leave early, and that is because additional space for these classes was delayed by the early-summer construction tieup.

Completion target for this space was originally September, but now it is believed that all these students will be on regular timetables by Christmas.

Estimated enrolment in Greater Victoria schools as of Tuesday was 31,000, and this, with a drop in elementary classes and slight increase at junior and senior high levels, may rise somewhat by the end of the week but should be down overall from last year's total.

Early figures showed a drop in enrolment in schools at the south end of the district and an increase in the north and northwest.

There had been earlier fears that an extended-day system might be needed at Mount Douglas senior high school and Cedar Hill junior high, but school board officials now say this is not indicated.

Neither is there any sign of a need anywhere for additional portable classrooms.

Grade 8 pupils at Cedar Hill junior high will be splitting their day between that school and the old Braefoot annex, as has been the case since last April, principal A. I. Isaacson told the Colonist, but this routine is scheduled to end with the completion of additional facilities in January.

The students take such subjects as English, French, social studies and math at Braefoot and physical education, lab, shop and home economics at Cedar Hill. They go to one school in the morning, the other in the afternoon. The schools are about a five-minute walk apart, Isaacson said, because the students can use a shortcut.

Sooke school district sees an enrolment this year of about 7,300 — up about 300 from last year — but with no space problems calling for shifts or longer school days.

The construction tieup has delayed 18 classrooms, but officials said continued use of some basement rooms and activity room stages will meet the situation.

By Christmas, the spokesman said, construction should be complete and all students in regular classrooms.

Saanich school district has no space problems, a spokesman said. As of Tuesday enrolment was about 5,600, with more expected by the end of the week. The total is somewhat less than 200 above last year's total.

Nader Files Suit Over 'Inaction'

WASHINGTON (UPI) — Ralph Nader filed suit against the Food and Drug Administration Tuesday charging it failed to force retailers to give consumers a refund on products banned by the FDA as hazardous.

In the suit against Secretary Elliot Richardson of health, education and welfare, whose agency includes the FDA, the consumer advocate alleged that FDA failed to issue regulations required under a 1969 law which gave consumers the right to refunds on hazardous household products and toys.

"The inaction of the FDA has made it impossible for consumers to turn these hazardous products back to retailers and obtain a refund," Nader said in the U.S. District Court suit.

FDA's failure to act "has produced considerable savings for manufacturers, whom the law would compel to give refunds to retailers," he said.

Nader said the FDA published its proposed regulations for refunds on Dec. 19, 1970, and that the period for public comments ended Feb. 17, 1971.

Couple, Child Found Dead

COQUITLAM (CP) — Police disclosed Tuesday a couple and their year-old-son were found shot dead Friday in their home in this lower mainland municipality.

RCMP said an investigation indicated it was a double murder and suicide.

HONDA
ALL MODELS — ALL COLORS
SELLOUT
WORLD OF PLEASURE
PEARSON

5 Inch Continuous GUTTER in baked enamel
Takes care of itself for 20 years!
479-3232
FREE ESTIMATES
B.C. ALUMINUM
"EASY TERMS!"

You're miles and dollars ahead with
Firestone
Riding System Service

STOP IN FOR 30,000 MILES OF STOPS.

You can be sure that anyone who guarantees a brake overhaul for 30,000 miles is going to do it right.

And that's the kind of guarantee you get at Firestone.

30,000 miles of stops. 30,000 miles of confidence.

We start by truing your drums and arcing your new brake linings. To be sure that there will be perfect contact over every square inch of your braking surface. Our special equipment ensures factory-new tolerances.

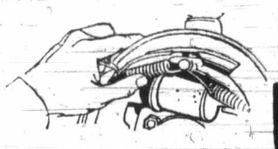

Of course, we use only the best brake linings. Because of all the components on your car, the braking system is one place *not* to cut corners.

After we install your new linings, we inspect every part of your braking system. Wheel cylinders. Master cylinders. Brake shoe return springs. And brake fluid lines. The way we see it, our hoist is the place to find out you've got problems coming. Not when you have your next emergency stop.

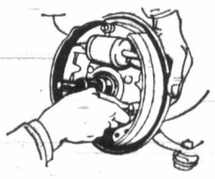

While your front wheels are off, we throw in a little extra service. We clean, inspect and repack your front wheel outer bearings. You'd be surprised how often we find the old grease caked, brittle . . . and useless.

After adding premium quality brake fluid we road test your car. Any car that passes our critical inspection will measure up to any standards. And measure up to our 30,000 mile guarantee.

Firestone
DRUM BRAKE OVERHAUL
$38.88

Now at these Firestone Stores

2882 DOUGLAS ST.
At Garbally Road, near Burnside
Also Nanaimo and Courtenay 385-1404

3 easy ways to buy at Firestone STORES
1. CASH
2. 30 DAY CHARGE
3. BUDGET PLAN
OR
CHARGEX

I SUPPOSE IF ONE WISHES TO DISCOURAGE ONE'S CHAUFFEUR FROM SEEKING EMPLOYMENT ELSEWHERE, ONE MUST BE PREPARED TO HUMOR HIM — AND BE THANKFUL FOR THE DATSUN SPORTRUCK'S SMOOTH RIDE AND VOLUMINOUS "CARGO" AREA....

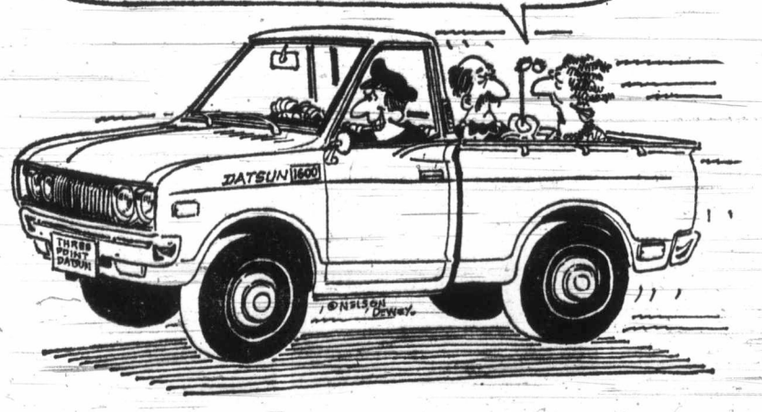

INSTRUCT YOUR DRIVER TO STEER TOWARDS HILLSIDE AND GOVERNMENT STREETS.
THREE POINT DATSUN SPORTRUCK
. . . IT'S ALL HE REALLY NEEDS!

THREE POINT... DATSUN MOTORS LTD.
2620 GOVERNMENT AT HILLSIDE
385-6737

Sport Today

RUGBY

6:30 P.M. — International exhibition match, Queen's University of Belfast vs. University of Victoria Vikings, Centennial Stadium.

Trevino Wins In Playoff

WETHERSFIELD, Conn. (AP) — Lee Trevino sank a 16-foot birdie putt on the first hole of a sudden-death playoff Monday to win the $125,000 Greater Hartford Open golf tournament at Wethersfield Country Club.

The victory was Trevino's first in the United States since the Memphis Classic in May.

He went into the playoff with Lee Elder, who has never won a tournament, after both ended the regulation 72 holes at 15-under-par 269.

Trevino won $25,000.

x-Lee Trevino ($25,000)	269
Lee Elder ($14,300)	269
Ralph Johnston ($7,350)	270
Deane Beman ($7,350)	270
Curtis Sifford ($4,812)	273
Romero Blances ($4,812)	273
Ken Still ($3,686)	274
Chi-Chi Rodriguez ($3,686)	274
Tom Shaw ($3,686)	274
Lou Graham ($3,125)	275
Bobby Cole ($2,625	276
Rick Rhoads ($2,625)	276
David Graham ($2,625)	276
Raul Moran ($2,062)	277
Dave Stockton ($2,062)	277
Ruble Green ($2,062)	277
Larry Wood ($2,062)	277
George Knudson ($1,351)	278
Charles Sifford ($1,351)	278
Jerry Heard ($1,351)	278
Sam Adams ($1,351)	278
Larry Ziegler ($1,351)	278
Bert Yancey ($1,351)	278
Bob Goalby ($1,351)	278
Jack Ewing ($1,351)	278

x—Won sudden-death playoff.

Croatia Climbs

	P	W	L	T	F	A	Pts.
Columbus	17	12	2	3	49	19	27
Croatia	18	8	7	3	29	25	19
Spartans	17	7	7	3	29	34	17
REGALS	17	5	7	5	21	22	15
Eintracht	17	6	9	2	33	42	14
Richmond	18	4	10	4	27	46	12

VANCOUVER (CP) — Goalkeeper Greg Weber recorded his fifth shutout of the B.C. Premier Soccer League season Monday as Croatia blanked Richmond Ramparts, 3-0.

Djuro Petrinec scored two goals and John Connors got the other goal. All the scoring was in the the first half.

The win lifted Croatia out of a second-place tie with Vancouver Spartans and to within eight points of leaders, Vancouver Columbus, which downed Eintracht, 2-1, on Sunday.

Tom Newman and Vince Lanci got the Columbus goals while Wolfgang Bludeau scored for Eintracht.

This Saturday, the top four clubs tangle with Columbus playing Victoria Regals at Royal Athletic Park and Croatia playing Spartans in Vancouver.

Stockport Stuns Palace

LONDON (Reuter) — First Division Crystal Palace slumped to a shock soccer defeat by Fourth Division rival Stockport County in Tuesday night's English Football League Cup second-round ties.

Palace goalkeeper John Jackson celebrated his 30th birthday by saving a penalty taken by Stockport's Ian Lawther in the 33rd minute. But a goal by Hugh Ryden nine minutes later gave Stockport its surprise 1-0 victory.

ENGLISH LEAGUE CUP
Second Round

Arsenal 1, Everton 0.
Birmingham 1, Luton 1.
Bristol 4, Brighton 0.
Bury 1, Grimsby 0.
Carlisle 1, Liverpool 1.
Charlton 4, Mansfield 3.
Coventry 1, Hartlepools 0.
Crystal Palace 0, Stockport 1.
Gillingham 0, Millwall 2.
Hull 1, Fulham 0.
Middlesborough 2, Wrexham 0.
Newport 0, Ipswich 3.
Nottingham 0, Aston Villa 1.
Port Vale 1, Newcastle 3.
Rotherham 2, Brentford 0.
Southampton 0, Chester 0.
Swindon 0, Derby 1.
Wolverhampton 2, Orient 1.

BUY OF THE WEEK
VANGUARD CAMPER
and
'72 FORD TRUCK SALE
STARTS THURS. Sept. 7th
SUBURBAN MOTORS

We always do our best for you at Woodward's

OPEN THURSDAY AND FRIDAY 'TIL 9 P.M.

Get in on special savings now on sheds, shelving, and house paint.

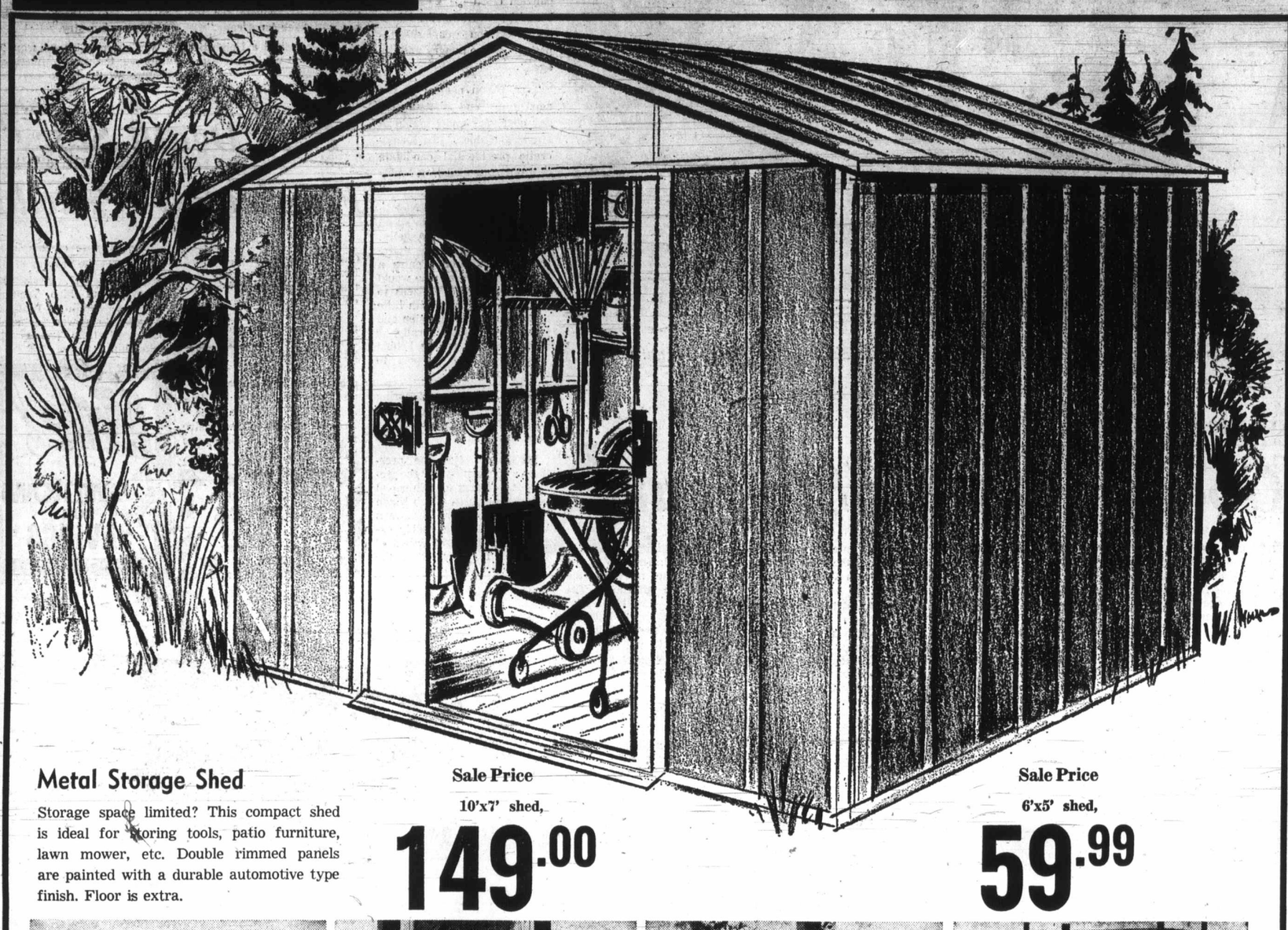

Metal Storage Shed

Storage space limited? This compact shed is ideal for storing tools, patio furniture, lawn mower, etc. Double rimmed panels are painted with a durable automotive type finish. Floor is extra.

Sale Price 10'x7' shed, **149.00**

Sale Price 6'x5' shed, **59.99**

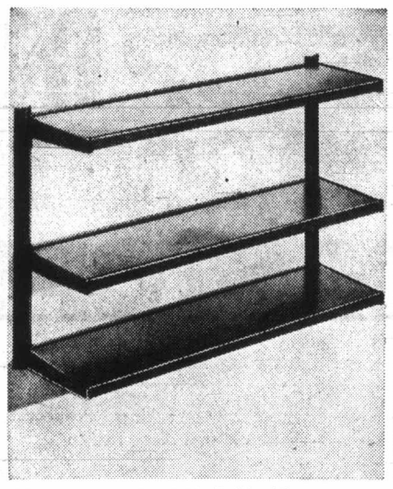

Walnut Finish Wall Shelf

Highlight a bare wall with this simulated walnut shelving. Steel standards are designed for maximum support, shelves raise or lower every 1½". All steel construction. Approx. size 23" H. x 36" W.
SALE PRICE 9.99

Contemporary Cabinet

Features easy glide bi-fold doors with vinyl finger pulls. All steel construction with walnut woodgrain finish. Mar-proof vinyl feet. Approx. size is 37" W. x 27" H.
SALE PRICE 28.99

Cabinet and Shelf Unit

Attractive contemporary unit has large cabinet on top with useful shelf unit below. Simulated walnut finish on durable pressed steel. Requires minimum of care. Approx. size 36" W. x 54" H. SALE PRICE .. 44.99

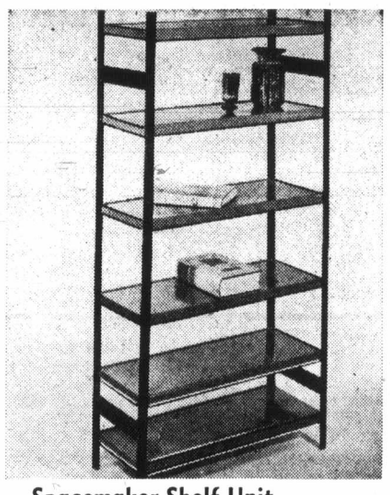

Spacemaker Shelf Unit

Think of what you could do with six sturdy shelves! In the utility shed or basement to store garden needs, in the rec room or children's room for books and games. 6-tier shelves are adjustable. Approx. 54"x28"x11".
SALE PRICE 9.99

Woodward's Famous Hardware, Main Floor

Sale! GLIDDEN'S 'Endurance' House Paint

Save money and time with this one coat house paint that covers metal and wood surfaces! Has greater hiding power and a longer lasting life. Its self cleaning properties keep surfaces bright and clean. Brilliant white and choice of colors.

Sale Price, Quart **3.29**

Sale Price, Gallon **10.99**

Glidden's 'Spred' Paint

Exterior Acrylic Latex, puts an excellent, long wearing surface on stucco, masonry and wood. Fast drying, easy water clean up. In white and choice of good colors.

SALE PRICE, Quart 3.29
SALE PRICE, Gallon 10.99

Glidden's Florenamel

A polyurethane paint for interior and exterior wood or concrete floors and steps. Chip and mar resistant, gives a long wearing surface. Tile red, tile green, harbor grey, Chateau grey, spice-wood and decorator colors.

SALE PRICE, Quart 3.29
SALE PRICE, Gallon 10.99

Woodward's Paint Centre, Main Floor

Woodward's Mayfair, Phone 386-3322; Cobble Hill, Duncan, Ganges, Gulf Islands, Jordan River, Port Renfrew, Zenith 6544 (Toll Free).
Store hours: 9:30 a.m. to 6 p.m. Evening shopping Thursdays and Fridays 'til 9 p.m. Open Mondays.

Olympi Results

Sunday

EQUESTRIAN
Individual Jumping

1. Graziano Mancinelli, Ital Ambassador), 8 faults.
2. Ann Moore, Britain, (Pe 8.
3. Neal Shapiro, United S (Sloopy), 8.
4. James Day, Canada (He Ont., (Steelmaster); Hugo S Austria, (Avendel); Hartwig ken, West Germany, (Sin 8.75. Three-way tie.

x—Mancinelli won thre jump-off for gold with perfect Miss Moore had 3 faults, Shapi Finalists 16.

FENCING

1. Antonella Ragno Lonzi, Ita
2. Ildiko Bobos, Hungary.
3. Galina Gorokhova, Russia.

JUDO
Welterweight

1. Toyokazu Nomura, Japa
2. Anton Zakjowski, Poland.
3. Dietmer Hoetger, East many, and Anatoli Novikov, sia.

(Two bronze medals award losing semi-finalists.)

SWIMMING

Men's 200-Metre Individual Me

1. Gunnar Larsson, Sw 2:07.17 (World record, pre record 2:09.3 by Larsson and Hall, U.S., 1972; previous Oly record 2:09.3 by Larsson in listed Olympic record 2:13 Charles Hickox, U.S, 1968.)
2. Tim McKee, U.S., 2:08.37.
3. Steve Furniss, U.S., 2:08.4

Men's 100-Metre Freestyle

1. Mark Spitz, U.S., 51.22 (World record, previous r 51.47 by Spitz in U.S. Oly trials last August; previous O pic record 52.2 by Mike We Australia, 1968.)
2. Jerry Heidenreich, U.S., 51
3. Vladimir Bure, Russia, 51.

Women's 800-Metre FREESTY

1. Keena Rothhammer, 8:53.68. (World record, pre record 8:53.8 by Jo Harshbb U.S.; previous Olympic r 8:59.7 by Jo Harshnarger in listed Olympic record 9:24.0 Debbie Meyer, U.S., 1968.)
2. Shane Gould, Aust 8:56.39.
3. Novella Calligaris, 8:57.46.

Women's 400-metre Medley R

1. United Stes (Melissa B Cathy Carr, Deena Dear Sandy Neilson,) 4:20.75. (W record, previous record 4:25. U.S. last Aug. 18; previous Oly record 4:27.6 by U.S. in heat, Olympic record 4:28.3 by 1968).
2. East Germany, 4:24.91.
3. West Germany, 4:26.26.
7. Canada (Wendy Cook, couver; Sylvia Dockerill, couver; Marilin Corson, Sound, Ont.; Leslie Cliff, couver) 4:31.56.

TRACK AND FIELD
Men's Javelin

1. Klaus Wolfermann, West many, 296 ft. 10 in. (Oly record, previous record 295-7 Yanis Lusis, Russia, 1968).
2. Yanis Lusis, Russia, 296-9
3. William Schmidt, U.S., Field 12.

Men's 10,000 Metres

1. Lasse Viren, Finland, mins. 38.4 secs. (World record vious record 27.39.4 by Ron C Australia, 1965; previous Oly record 28:24.4 by Billy Mills, 1964).
2. Emile Puttemans, Bel 27:39.6.
3. Merus Yifter, Eth 27.41.0. Field 15.

Men's 50-Kilometre Walk

1. Bernd Kannenberg, West many, 3 hrs. 56 mins. 11.6 secs.
2. Veniamin Soldatenko, R 3:58:24.0.
3. Larry Young, U.S., 4:00:4
21. Alex Oakley, Canada (O wa, Ont.), 4:28:42.6.

Karl Merschenz, Canada (T to), did not finish.

Women's 800-Metres

1. Hildegard Falck, West many, 1:58.6 (Olympic record, vious record 2:00.9 by Mac Manning Jackson, U.S., 1968).
2. Niole Sabaite, Russia, 1:5
3. Gunhild Hoffmeister, Germany, 1:59.2.
8. Abby Hoffman, Ca (Toronto), 2:00.2.

Women's Pentathlon

1. Mary Peters, Britain, pts. (World record under new ing system).
2. Heidemarie Rosendahl, Germany, 4,791.
3. Burglina Pollak, East many, 4,768.
10. Diane Jones, Canada (S toon), 4,349.
15. Debbie Van Klekebelt, Ca (Toronto), 4,272.

Field 33.

WEIGHTLIFTING
Middle Heavyweight

1. Andon Nikolov, Bulg 1,057½ pounds (Olympic re previous record 1,140½ by K Kangasniemi, Finland, 1968).
2. Atanass Chopov, Bulg 1,139½.
3. Hans Bettembough, Swi 1,130.
17. Wayne Wilson, Ca (Vancouver, 959.

Vernon Ral Earns Boxla Title

Vernon Blues rallied for victories on the weekend earned the B.C. Senior Lacrosse title.

Blues, who dropped the game of the best-of-t series, 8-5, to Victoria Lo Boxing Club Saturday, sc an 8-7 decisioi Monday winning, 10-6, on Sunday.

Victoria led 5-4 going the third period of the d ing game at Memorial A but failed to hold the Int champions.

Meanwhile, New W minster Blues won the Se "B" title Monday with a decision over the host Pr Georeg Oldstylers.

Blues won the opener, Saturday but dropped a decision Sunday in the se game of the best-of-th series.

MONDAY

Vernon (8) — Don Kenda Dale Rintoul, Graydon Brown, Horsley, Jeff Shirley, Dave Og wara, Kim Fulton; Victoria (2 Murray Muralt 2, Brian Spave Jim Walshaw 2, Bill Utterson.

SUNDAY

Vernon (10) — Kendall 3, Br 2, Rintoul, Horsley, Shirley, De Kaulback, Bob Webber; Vic (6) — Duff McCaghey 3, C Richmond 2, Muralt.

Tigers Nee Player Hel

Juan de Fuca Tigers of Vancouver Island Ban Football league are in des ate need of players.

Any youths, 16 years under, weighing at least pounds, should contact h coach Larry Chalmers 478-3938 for more informati

CHRYSLER
ALL MODELS
SELLOUT
WORLD OF PLEASURE
PEARSON

Olympic Results

Sunday

EQUESTRIAN
Individual Jumping

1. Graziano Mancinelli, Italy, (on Ambassador), 8 faults.
2. Ann Moore, Britain, (Psalm), 8.
3. Neal Shapiro, United States, (Sloopy), 8.
4. James Day, Canada (Hornby, Ont., (Steelmaster); Hugo Simon, Austria, (Avendel)); Hartwig Steenken, West Germany, (Simona), 8.75. Three-way tie.

x—Mancinelli won three-way jump-off for gold with perfect ride, Miss Moore had 3 faults, Shapiro 8. Finalists 16.

FENCING

1. Antonella Ragno Lonzi, Italy.
2. Ildiko Bobos, Hungary.
3. Galina Gorokhova, Russia.

JUDO
Welterweight

1. Toyokazu Nomura, Japan.
2. Anton Zakjowski, Poland.
3. Dietmar Hoetger, East Germany, and Anatoli Novikov, Russia.

(Two bronze medals awarded to losing semi-finalists.)

SWIMMING
Men'n 200-Metre Individual Medley

1. Gunnar Larsson, Sweden, 2:07.17 (World record, previous record 2:09.3 by Larsson and Gary Hall, U.S., 1972; previous Olympic record 2:09.3 by Larsson in heat; listed Olympic record 2:12.0 by Charles Hickox, U.S, 1968.)
2. Tim McKee, U.S., 2:08.37.
3. Steve Furniss, U.S., 2:08.45.

Men's 100-Metre Freestyle

1. Mark Spitz, U.S., 51.22 secs. (World record, previous record 51.47 by Spitz in U.S. Olympic trials last August; previous Olympic record 52.2 by Mike Wenden, Australia, 1968.)
2. Jerry Heidenreich, U.S., 51.65.
3. Vladimir Bure, Russia, 51.77.

Women's 800-Metre FREESTYLE

1. Keena Rothhammer, U.S., 8:53.68. (World record, previous record 8:53.8 by Jo Harshbaroar U.S.; previous Olympic record 8:59.7 by Jo Harshnarger in heat, listed Olympic record 9:24.0 by Debbie Meyer, U.S., 1968.)
2. Shane Gould, Australia, 8:56.39.
3. Novella Calligaris, Italy, 8:57.46.

Women's 400-metre Medley Relay

1. United Stes (Melissa Belote, Cathy Carr, Deena Deardruff, Sandy Neilson,) 4:20.75. (World record, previous record 4:25.3 by U.S. last Aug. 18; previous Olympic record 4:27.6 by U.S. in heat, listed Olympic record 4:28.3 by U.S., 1968).
2. East Germany, 4:24.91.
3. West Germany, 4:26.26.
7. Canada (Wendy Cook, Vancouver; Sylvia Dockerill, Vancouver; Marilin Corson, Parry Sound, Ont.; Leslie Cliff, Vancouver) 4:31.56.

TRACK AND FIELD
Men's Javelin

1. Klaus Wolermann, West Germany, 296 ft. 10 in. (Olympic record, previous record 295-7½ by Yanis Lusis, Russia, 1968).
2. Yanis Lusis, Russia, 296-9.
3. William Schmidt, U.S., 277-0.

Field 18.

Men's 10,000 Metres

1. Lasse Viren, Finland, 27 mins. 38.4 secs. (World record, previous record 27.39.4 by Ron Clarke, Australia, 1965; previous Olympic record 28:24.4 by Billy Mills, U.S., 1964).
2. Emile Puttemans, Belgium, 27:39.6.
3. Merus Yifter, Ethiopia, 27.41.0. Field 15.

Men's 50-Kilometre Walk

1. Bernd Kannenberg, West Germany, 3 hrs. 56 mins. 11.6 secs.
2. Vaniamin Soldatenko, Russia 3:58:24.0.
3. Larry Young, U.S., 4:00:46.0.
21. Alex Oakley, Canada (Oshawa, Ont.), 4:28:42.6.

Karl Merschenz, Canada (Toronto), did not finish.

Women's 800-Metres

1. Hildgeard Falck, West Germany, 1:58.6 (Olympic record, previous record 2:00.9 by Madeline Manning Jackson, U.S., 1968).
2. Niele Sabaite, Russia, 1:58.7.
3. Gunhild Hoffmeister, East Germany, 1:59.2.
8. Abby Hoffman, Canada (Toronto), 2:00.2.

Women's Pentathlon

1. Mary Peters, Britain, 4,801 pts. (World record under new scoring system).
2. Heidemarie Rosendahl, West Germany, 4,791.
3. Burgline Pollak, East Germany, 4,768.
10. Diane Jones, Canada (Saskatoon), 4,349.
15. Debbie Van Kiekebelt, Canada (Toronto), 4,272.

Field 33.

WEIGHTLIFTING
Middle Heavyweight

1. Andon Nikolov, Bulgaria, 1,057½ pounds (Olympic record, previous record 1,140½ by Kaarlo Kangasniemi, Finland, 1968).
2. Atanass Chopov, Bulgaria, 1,139½.
3. Hans Bettembough, Sweden, 1,130.
17. Wayne Wilson, Canada (Vancouver, 959.

Vernon Rally Earns Boxla Title

Vernon Blues rallied for two victories on the weekend and earned the B.C. Senior "C" Lacrosse title.

Blues, who dropped the first game of the best-of-three series, 8-5, to Victoria London Boxing Club Saturday, scored an 8-7 decisioi Monday after winning, 10-6, on Sunday.

Victoria led 5-4 going into the third period of the deciding game at Memorial Arena but failed to hold the Interior champions.

Meanwhile, New Westminster Blues won the Senior "B" title Monday with a 21-5 decision over the host Prince Georeg Oldstylers.

Blues won the opener, 16-4, Saturday but dropped a 10-7 decision Sunday in the second game of the best-of-three series.

MONDAY

Vernon (8) — Don Kendall 2, Dale Rintoul, Graydon Brown, Rick Horsley, Jeff Shirley, Dave Ogasawara, Kim Fulton; Victoria (7) — Murray Muraft 2, Brian Spaven 2, Jim Walshaw 2, Bill Utterson.

SUNDAY

Vernon (10) — Kendall 3, Brown 2, Rintoul, Horsley, Shirley, Dennis Kaulback, Bob Webber; Victoria (6) — Duff McCaghey 3, Owen Richmond 2, Muraft.

Tigers Need Player Help

Juan de Fuca Tigers of the Vancouver Island Bantam Football league are in desperate need of players.

Any youths, 16 years and under, weighing at least 125 pounds, should contact head coach Larry Chalmers at 478-3938 for more information.

CHRYSLER
ALL MODELS
SELLOUT
WORLD OF PLEASURE
PEARSON

Woodward's fall fabric event

A gathering of the world's best in fashion fabrics for fall . . . a collection so colorful and exciting that you'll want to sew and sew and sew, for fall, for all seasons. And, when you see the prices and discover how little it costs, you'll agree that Woodward's once again 'does the very best for you'. Here's just a sampling from our fantastic collection!

60" Polyester Double Knits
In the height of fashion for fall suits, dresses, ensembles, sportswear separates. Popular, easy-care double-duty double knits in rich crepe and Matelasses. Newest fall colors.
SALE PRICE, yard ---------- 2.99

60" Double Knits, Mix-Match Colors
Another tempting array of wash and wear Polyester double knits in beautiful fall colors to set your imagination buzzing with ideas, for mixing and matching ensembles or separates.
SALE PRICE, yard ---------- 3.99

Heathermist Co-ordinates
Create striking fashions (at small cost) with "Heathermist" in easy-care Celara* and Fortrel* Elegant Argyle plaids or new-look geometrics . . . and heather plains for good co-ordinating.
SALE PRICE, yard ---------- 4.99
*R.T.M.

36" Roman Rib Corduroy
Trend-setting deep-waled cotton cord . . . to sew into bright new fashions for fall . . . ideal for the popular cropped jacket or cuffed pants.
SALE PRICE, yard ---------- 2.44

56" Irish Twist Co-ordinates
A great favorite . . . a washable Orlon and wool blend to add new dimensions to your wardrobe. Pair our new-look houndstooth check with co-ordinating tweeds . . . a total look of good fashion!
SALE PRICE, yard ---------- 6.44

45" Printed Quilts
Versatile wash and wear Polyester-filled cotton quilts . . . perfect for casual and lounging fashions. Good choice of attractive designs.
SALE PRICE, yard ---------- 4.44

60" Sophisticated Co-ordinates
Top quality Polyester double knits . . . ideal for the many tailored-look fashions for fall . . . including blazers and pant suits.
SALE PRICE, yard ---------- 6.44

60" Jacquard Double Knits
High-style yarn-dyed Polyester double knits to create into fashion excitement for this season and next. An imported group . . . with luxury airs!
SALE PRICE, yard ---------- 7.44

60" Printed Polyesters
Another tempting group of printed Polyester knits . . . a traditional favorite at a popular price. Several designs . . . and colors for every fancy.
SALE PRICE, yard ---------- 5.44

45" Chalet Prints
Capturing the free-wheeling spirit of fashion with easy-care, out-going chalet prints in wash-and-wear Polyester. Perfect for tailored shirts, dressy or casual fashions. SALE PRICE, yard ---------- 4.44

36" Printed Corduroy
Luxurious, velour-like no-wale cotton corduroy in contemporary stylings and color combinations. Ideal for casual or playwear fashions . . . for all ages.
SALE PRICE, yard ---------- 2.99

Denim-look Suiting
Traditional favorite for slacks or jackets . . . a denim-like wear in easy-care Polyester, cotton and acrylic blend fabric . . . a sure fashion winner for fall! Wide choice of basic colors.
SALE PRICE, yard ---------- 4.99

56" Brushed Plaids
Thick, fleecy brushed blanket plaids . . . ideal for daytime or sportswear fashions. You'll love the 'bold and brassy' look . . . for plenty of eye-appeal!
SALE PRICE, yard ---------- 5.44

54" Patchwork Suiting
New look European import that's so great for casual fashions . . . jaunty slacks or jackets. Choose your favorite from a wide selection of colors . . . in washable acrylics. SALE PRICE, yard 6.99

3 ESSENTIALS FROM OUR SEWING NOTIONS

Enjoy this one-stop shopping section for all your sewing notions . . . zippers, thread, needles, buttons, trimmings and much more.

Imported Scissors
Make sewing easier, more efficient with smooth-cutting scissors. ideal for beginner or expert alike.
SALE PRICE, pair ---------- 2.99

Pinking Shears
Essential for giving your sewing that professional look . . . and the right finishing touch.
SALE PRICE ---------- 2.99

"My Double" Dress Form
For smooth fit . . . invest in this dress form. Popular wire mesh front that will mould to your correct size.
SALE PRICE ---------- 44.44

Woodward's Fashion Fabrics, Second Floor

Woodward's Mayfair, Phone 386-3322; Cobble Hill, Duncan, Ganges, Gulf Islands, Jordan River, Port Renfrew, Zenith 6544 (Toll Free).
Store hours: 9:30 a.m. to 6 p.m. Evening shopping Thursdays and Fridays 'til 9 p.m. Open Mondays.

from Scott...

Paper for the dolls who shop at Woodward's

Woodward's congratulates Scott Paper on 50 years of quality products and service. For information on how to obtain a set of 10 full colour reproductions of the Vanishing Buildings of Rural Canada" see our Scott display on all Woodward's Food Floors.

CASHMERE
Bathroom Tissue
4-roll pack
39¢

WHITE, COLOURED OR DECORATED
Scottowels Twin pack ..... **59¢**

SCOTTISSUE WHITE OR COLOURED
Bathroom Tissue 4-roll pack .. **63¢**

SOFTWEAVE WHITE OR COLOURED
Bathroom Tissue 2 ply 2-roll pack .. **39¢**

NIFTY NAPS DISPENSER FOLD
Serviettes 100's ..... **2 for 31¢**

SCOTTOWEL
Holders assorted colours ..... **63¢**

SCOTTIES HANKY PACK
Facial Tissue 2 ply 100's ... **2 for 39¢**

SCOTTIES ECONOMY PACK
Facial Tissue 2 ply 200's ..... **39¢**

SCOTT WHITE OR COLOURED
Family Napkins 180's ..... **59¢**

CUTRITE
Wax Paper Refill 100 ft. roll .. **29¢**

Woodward's FOOD FLOORS

STORE HOURS:
9:30 a.m. to 6 p.m. Mon., Tues., Wed. and Sat.
9:30 a.m. to 9 p.m. Thurs. and Fri.
Prices Effective Sept. 12 to Sept. 16th. Personal Shopping Only. We Reserve the Right to Limit Quantities.

Family

THIRD NEWS S

A late summer su
down, greenhorn
shoulder with green
farm animals chorus
giant pumpkins smiled
ly.
The venerable Saan
showed, once again,
weekend, that you car
the country out of the
Peninsula. The fair
attracted an estimated

Art Gallery

Etc

More than 1,000 o
etchings, lithographs
woodcuts by contem

Clubs and S

Activi

Oak Bay Art Club beg
fall program Monday
7:30 to 9:30 p.m. at the
sor Park pavilion, Oak
Members will display s
their summer work and
holiday slides. For
bership information pho
president, Col. H. S. Th
or secretary Mrs. F. W.
bury.

LUNCHEON MEETI
Monthly meeting and
cheon of Navy Le
chapter, IODE, will be
Century Inn Friday at 12

LEGION BRANCH
Britannia branch 7,
Canadian Legion, will h
general meeting at 7:45
Sept. 19.

SPEAKING
Patrick Walsh of the
dian League of Rights
speak at 8 p.m. Friday,

Downtown BONUS DAY
B
BACK TO
2 Great Styles in 2-pie
Pant Sets
Reg. 26.00 and 32.00
SUEDE AND LEATH
Reg. to 80.00.
SPECIAL, from
SWEE
727 YATES STRE

Fair-Goers View Best of Harvest

A late summer sun beat down, greenhorn rubbed shoulder with greenthumb, farm animals chorused, and giant pumpkins smiled broadly.

The venerable Saanich fair showed, once again, on the weekend, that you can't take the country out of the Saanich Peninsula. The fairgrounds attracted an estimated 28,000 people, home folks and dudes alike goggling at roughly 4,000 entries.

They admired farm animals and birds, and in the community hall they gazed in wonder at the produce of home and garden, discussed the growing season, and the techniques of exhibition.

Fred Handy, again reaped awards in flowers, fruits, vegetables and preserves.

Partial list of results follows:

Vancouver Milling and Grain Co. Challenge Cup for the most points in grains, grasses, seeds, etc., and field roots for stock and potatoes, K. Raper.

Brown's Nursery Grand Aggregate Challenge Trophy for most points in the vegetable section, Mrs. R. Crook.

Green Cross Challenge Trophy for highest aggregate of points in fruit, vegetables and flowers, Fred Handy.

Scott Cup for collection of vegetables, Steven Jack.

A. H. Higgs Trophy for the exhibitor with most entries in the vegetable section, ———.

Holloway Cup for the highest aggregate of points in the fruit section, John Harris.

J. S. Carlow Challenge Trophy for highest aggregate of points in mum division, J. R. Begg.

Shelbourne Greenhouses Perpetual Trophy for highest aggregate of points in dahlia division, H. Van Dyk.

CJVI Trophy for highest aggregate of points in the gladiola division, H. Leake.

Merilees Challenge Trophy for outstanding single crown African violet plant, Mrs. W. A. Webster.

Butler Bros. Grand Aggregate Trophy for exhibitor with most points in flower section, other than arrangement division, Fred Handy.

Buckerfield's Trophy for most points in plant division, Mrs. Norah Wainscott.

Michell-Turgoose Challenge Cup for highest number of points covering all sections in the main hall, Fred Handy.

Creed's Roses Challenge Trophy for the best rose in the show, Mrs. Norah Wainscott.

Mrs. W. D. Michell Challenge Trophy for highest aggregate of points in preserved foods section, Fred Handy.

Simpsons-Sears special prize for the highest points in preserves and household arts, Mrs. A. C. Ramsay.

Special trophy to the exhibitor residing in the Saanich Peninsula (including all of Saanich municipality) aining most points in ladies' work section (in memory of Mrs. Alex M. Scott, long-time resident of the Saanich Peninsula), Mrs. F. Mostad.

Travelodge Motel Trophy for best exhibit in arrangements, Mrs. A. Ferguson.

Hirst and Flintoff Trophy for best color transparency, Don Outram.

Canadian Imperial Bank of Commerce Silver Trophy awarded to the boy or girl with most points in the junior section, Jill Hickman.

Special Junior Section Trophy for most outstanding article in open sewing classes, Roni Thuiller.

Wine Art Trophy for grand aggregate in home winemaking, G. R. Crowther.

Fernemtnaus Trophy for best dry red wine, Mrs. A. Camer.

Best Exhibit of Tomatoes Grown In Open (gift donated by Sidney Pharmacy), V. H. Archer.

Best Exhibit of Onions In Show prize donated by Sidney Cash and Carry), R. Crook.

Best Exhibit of Peas In Show (prize donated by Sidney Freight), Miss P. Pendray.

Best Exhibit of Corn In Show (Shoppers Drug Mart), D. Galey.

Best Exhibit of Cucumber In Show (Local Butchers, Sidney), V. H. Archer.

Best Exhibit of Beans In Show, Harry Van Dyk.

Best Exhibit of Beets In Show (Ineke Pottery), Mrs. S. Michell.

Best Exhibit of Carrots In Show (Sidney Garden Equipment), Mar Bros.

Best Exhibit of Potatoes In Show (Mitchell and Anderson), Mar. Bros.

Best Exhibit of Brassica (Island Seed Co.), Mar. Bros.

Best Exhibit of Marrow in Show (Mayhew Strutt), Mrs. R. Crook.

Best Exhibit of Squash In Show (Slegg Bros.), Mrs. L. Michell.

Best Exhibit of Pumpkin In Show (V. A. Beaumont), Fred Handy.

Best Plate of Apples (prize donated by the Voyageur Restaurant), Saanich Orchards.

Best Plate of Pears, A. E. Bean.

Best Plate of Plums—Snobov Award (courtesy of Slade and Stewart), J. J. Young.

Special: Collection of berry fruits (prize donated by Saanich Fruit Growers' Association), Fred Handy.

Special: Collection of jellies (prizes donated by South Saanich Women's Institute), Mrs. J. Barrett.

Special: Collection of bottled vegetables (Prizes donated by Royal Oak Women's Institute), NO PRIZE.

Best water color in show (The Little Gallery), John Amalio.

Best Oil Scenic in Show (Leaf Hill Galleries), Mrs. E. Kerfoot.

Best Still Life in Show (Dales Picture Crafts Ltd.), Mrs. A. Hammick.

Best ceramic by Hand in Show (Lloyd-El Craffs), Dick Henson.

Best Dozen White Eggs in Show, Cordova Poultry Farm.

Best Dozen Brown Eggs in Show, Mrs. M. Bean.

Best Two Dozen White Eggs in Show, Cordova Poultry Farm.

Best Two Dozen Brown Eggs in Show, E. V. Ruthven.

Best Exhibit of Eggs (donated by Buckerfield's Ltd.), Cordova Poultry Farm.

Largest Chicken Egg, Cordova Poultry Farm.

Special Award for Best Box of Potatoes in Show, Mar Bros.

Special: Millstream Flour Mills, the Best Baked Loaf of Brown Bread using entirely Millstream 100% whole wheat flour, Mrs. Dorothy June.

Special: Millstream Flour Mills, Best Baked Loaf of Brown Bread using a combination of these flours, Mrs. M. Fyvie.

Special: B.C. Honey Producers Association offer the following prizes for the Best Six Honey Cookies, Mrs. M. Nelson.

Special: Earth House Hold Natural Foods of Victoria Best Whole Grain Sourdough Bread using only natural ingredients, Bruce Campbell.

Special: Earth House Hold Natural Foods of Victoria Best Whole Wheat Double Crust Apple Pie using only natural ingredients, Mr. John Cooet.

Special: Sidney Bakery Ltd. Best Small Uniced Light Fruit Cake, Mrs. G. R. Robinson.

Special: South Saanich Women's Institute Best Small Uniced Dark Fruit Cake, Mrs. W. D. Lindsay.

Special: Imperial Building Materials Ltd. Best Iced or Frosted eight or nine-inch Square Single-Layer White Cake, Mrs. E. Bean.

Special: Buckerfields Ltd. Best Two Crust Apple Pie, Mrs. A. C. Ramsay.

Fair secretary Mrs. Stella Watson
. . . ribbons for winners

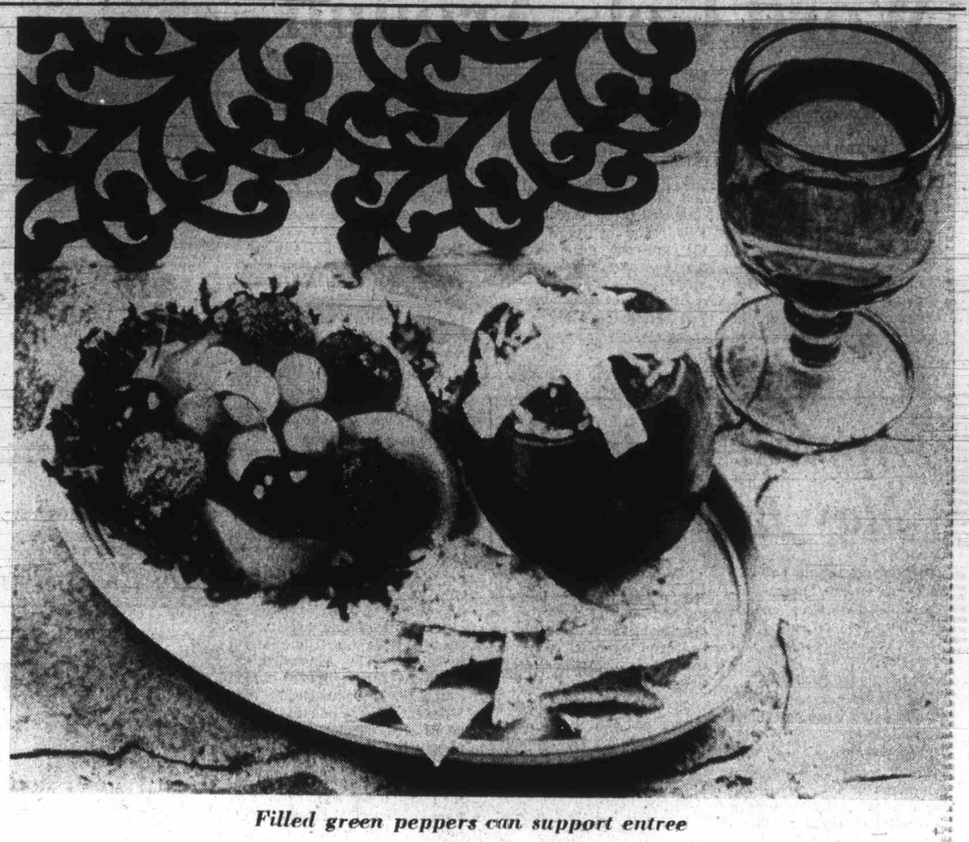

Filled green peppers can support entree

The Gourmet Touch

Stuffed Vegetables Star

Colonist-Copley Service

Stuffed vegetables can lend glamorous support to the entree. Though easy to prepare, they lend a gourment air to the menu star. And they can even take the star's place, when stuffed with a protein food.

Green peppers are stuffed with frozen Spanish rice, canned tomato soup and ground beef in an easy stuffed vegetable meal headliner. The peppers are topped with slices of cheese, which melt to a golden topping.

Savory Stuffed Squash features acorn sqaush with an unusual sweet-tart combination of croutons and mandarin orange sections seasoned with an envelope of seasoning mix.

RICE STUFFED PEPPERS—OLE!

6 medium green peppers
1 12-oz. package Spanish rice, frozen
1 lb. ground beef
1 10½-oz. can condensed tomato soup
½ cup water
½ cup chopped celery
2 tblsp. Worcestershire sauce
½ to 1½ tsp. chili powder
½ tsp. dry mustard
½ tsp. salt
⅛ tsp. pepper
3 slices pasteurized packaged cheese, cut in half diagonally

Remove tops, cores and seeds from peppers; cook in lightly salted boiling water about 5 minutes; drain. Cook rice according to package directions only until thawed. In medium skillet, brown ground beef and onion; drain off excess fat. Stir in rice, soup, water, celery, Worcestershire sauce and seasonings. Spoon meat mixture into peppers; place in flat baking dish. Bake in pre-heated 375 deg. oven for 25 minutes; place cheese slices on top of peppers and bake for an additional 5 minutes. Serves 6.

SAVORY STUFFED SQUASH

2 acorn squash
1 envelope (1½-oz.) French's seasoning mix for Sloppy Joes
1 cup Bel-Air plain croutons
½ cup drained mandarin orange sections
¼ cup honey
1 tblsp. syrup from mandarin oranges or water

Cut squash in half; remove seeds. Place cut-side down in shallow baking pan. Pour water into pan to depth of ¼ inch. Bake at 400 degrees for 35 minutes. Stir together contents of seasoning mix envelope, croutons, orange sections, honey, and syrup or water. Turn squash cut-side up and spoon crouton mixture into cavities. Bake 15 to 20 minutes longer, until squash is tender. Four servings.

Two Feminists In the Running

TORONTO (CP) — Door-knockers canvassing for two Toronto candidates in the Oct. 30 general election won't ask for the head of the house — it will be "the woman of the house."

Kay Macpherson and Aline Gregory are running for the newly formed Women of Political Action and campaigning on a strictly feminist platform.

So far, they are the only women known to be on the Oct. 30 ballots in Toronto's 21 ridings, and they promise to add something new to votegetting. For one thing, they're talking in the unprecedented terms of spending $25 to $100 apiece in the campaigning. More financially upholstered candidates can run as high as $50,000.

Mrs. Macpherson, the former national president of the Voice of Women, is pitting her slogan "Let's get a woman in the house" against Liberal Ian Wahn, a formidable battler who rolled up a plurality of more than 10,000 in 1968 in Toronto St. Paul's.

There also is a likelihood that she will be up against another woman in Mary Boyce, a Toronto lawyer who is out for the New Democratic Party nomination.

Mrs. Macpherson says the campaign gives her a chance to educate the public about discrimination faced by women in their everyday lives.

Mrs. Gregory, a founding member of the National Action Committee of the Status of Women in Canada, is challenging another 10,000-vote winner in Toronto Rosedale — Energy Minister Donald Macdonald.

She finds the scarcity of women candidates put up by the major parties "absolutely shocking, criminal really."

Boat Kills Man Off Water Skis

RED DEER (CP) — Donald Gray, 24, of Edmonton was killed when he was run over by a boat while water skiing on nearby Sylvan Lake. RCMP said he fell off his skis and was hit as the boat turned about to pick him up.

Art Gallery

Etchings on Show

More than 1,000 original etchings, lithographs and woodcuts by contemporary artists and old masters go on show Thursday at the Art Gallery of Greater Victoria.

The one-day exhibition, sponsored by the gallery, is one with a difference, however. Every exhibit will be for sale at prices ranging upward from $5.

"Most of the prints will be priced at under $100, though it is possible to find a rare and important print costing in the thousands," a spokesman said.

Organized by the Ferdinand Roten Galleries of Baltimore, Md., the exhibition includes graphics by such artists as Goya, Renoir, Picasso, Matisse and Dali.

Instead of being hung, the prints are contained in large binders with transparent pages. Art experts will be on hand to answer questions.

Exhibition hours are 11 a.m. to 5 p.m. and 7:30 to 9:30 p.m.

Clubs and Societies

Activity Resumes

Oak Bay Art Club begins its fall program Monday from 7:30 to 9:30 p.m. at the Windsor Park pavilion, Oak Bay. Members will display some of their summer work and show holiday slides. For membership information phone the president, Col. H. S. Thuillier or secretary Mrs. F. W. Bradbury.

□

LUNCHEON MEETING

Monthly meeting and luncheon of Navy League chapter, IODE, will be held at Century Inn Friday at 12 p.m.

□

LEGION BRANCH

Britannia branch 7, Royal Canadian Legion, will hold its general meeting at 7:45 p.m., Sept. 19.

□

SPEAKING

Patrick Walsh of the Canadian League of Rights will speak at 8 p.m. Friday in The Inn, 1528 Cook, on Will 1972 See the End of Trudeaucracy?

□

SEASON OPENER

Victoria Central Lions will meet for the first time this season Tuesday from 5:30 p.m. at Century Inn. The program will feature a newly-released film produced by the provincial government titled Different Tune, Different Drummer.

□

PRAYER GROUP

Victoria Prayer Group will meet next Wednesday at 3 p.m. in the chapel of the YMYWCA, Courtney Street entrance.

Vote! Downtown FOR SAVINGS

P.S! SPECIAL!! at PICCADILLY SHOPPE
Pure Wool — Double Knit
SUITS $49.50
1017 Government St.

Montague BRIDGMAN Ltd.
China Crystal Gifts
811 Government St 383-0821

VICTORIA Fabric Shop LTD.
Plaids and Tartans
. . . for every occasion
Reversible Wool and Mohair Plaids— In coat weights, 60" wide. Yard 5.98
Washable Acrylic Seersucker Plaids — Ideal for pant suits and smart dresses. 60" wide. Yard 5.98
100% WOOL PLAIDS — In eye-catching color combinations. 58" wide. Yard 5.98
Plaid Taffeta— For those chic formal occasions and at-home wear. 50" wide. Yard 3.98
Open Daily 9:00 a.m. to 5:30 p.m.
• Drapery Lining • Rods • Fabrics • Pleating Kits and all other accessories
1218 BROAD STREET PHONE 382-8541
Between Yates and View

the nicest way to the U.S.A.!
Sidney/Anacortes Ferry
LINKING VICTORIA WITH THE MAINLAND

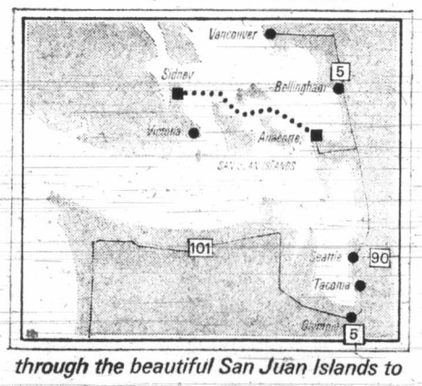

through the beautiful San Juan Islands to
Seattle 1½ Hrs. Drive from Anacortes
Portland 3½ Hrs. Drive from Anacortes
Vancouver 1¾ Hrs. Drive from Anacortes
BRITISH COLUMBIA
WASHINGTON STATE FERRIES
For Ferry Information: 656-1531—382-7254

Bring Your Crystal Stemware Sept. 14 or 15
Don't Give up Chipped Glasses!

We'll repair them to look like New!
Sept. 14 and 15
Factory expert will be in attendance to advise and to quote prices. Due to the inherent risk in repairing crystal, we cannot be responsible for breakage. Work will be completed late October.
(No pick-up or delivery)
BIRKS JEWELLERS
Downtown Store Only
In Crystal Department

Downtown BONUS DAY
SWEET SIXTEEN BONUS DAYS
BACK TO SCHOOL SPECIALS
2 Great Styles in 2-piece Corduroy Pant Sets Reg. 26.00 and 32.00 19.99 and 24.99
SUEDE AND LEATHER COATS Reg. to 80.00. SPECIAL, from 29.99
SWEET SIXTEEN
727 YATES STREET 382-0022

Male Face-Lifts: Word Gets Around

NEW YORK (AP) — In the eternal quest for beauty and youth, increasing numbers of men are seeking help from the surgeon's scalpel.

Face-lifts, nose alterations, hair transplants and other types of plastic surgery for men have doubled in the last five years.

"While it's still more common to see women asking for cosmetic surgery, men now comprise about 15 to 20 per cent of our patients," says Dr. Eugene Courtiss, secretary of the American Society for Aesthetic Plastic Surgery.

Surgeons in New York, Miami and Los Angeles attribute this increase to the continued emphasis on youth and youthful appearance, the competition among men for jobs — and for women — and the growing acceptance of plastic surgery as a cosmetic aid.

"Any man who wants to look better and younger, who cares about self-improvement and can afford the luxury, is considering plastic surgery as he never would have a few years ago," says Dr. John Williams, a plastic surgeon from Century City, Calif.

Because it smacks of vanity, many men still seem reluctant to discuss their face-lifts as freely as they would a gallbladder operation. But the word gets around. Plastic surgeons report more and more men come to them referred by other male patients.

A study made by a team of psychiatrists and plastic surgeons at the Johns Hopkins University in 1960 indicated that men asking for cosmetic surgery showed more psychopathology and emotional problems than did women seeking similar operations. But several plastic surgeons feel the situation is different today.

"A few years ago, only effeminate men thought to have very narcistic needs came in for face lifts," says Dr. Dicran Goulian, director of plastic surgery at New York Hospital. Most of our male patients were artists and models; but now, normal, business-executive types are asking for the operation."

Nevertheless, plastic surgeons are careful to determine what motivates a man for such surgery. An operation is often refused if the man has unrealistic expectations of surgical results. A face-lift, they caution, cannot save a marriage, or get a promotion or assure romantic success with young women.

"The man cannot be too dependent on the post-operative self," says Dr. Thomas Baker of Miami. "A face-lift is not like some magic wand that will make a man step back in time and be 25 instead of 50."

Surgeons says a face-lift is more complicated for men than for women. It works best on men with longer hair to hide the scars.

The operation can last about two hours.

Apricot Kernels May Be Deadly

BERKELEY, Calif. (AP) — California public health officials are warning health-food faddists that eating the kernels of apricot pits can cause symptoms similar to those of cyanide poisoning.

The Kernel can be extracted and eaten when the pit is cracked open.

"We just don't know how many kernels will cause the symptoms of cyanide poisoning or death, but there is a possibility of cyanide poisoning from eating a large number of these things," says Dr. Ben Werner of the state department of public health.

Dr. Ralph Weilerstein, the department's public health medical officer, said: "We strongly urge the public to recognize that they — the apricot pits can cause nerve damage, intestinal upset and ringing in the ears."

Werner explained that "the same kind of poisoning can result from kernels of lots of different fruits — peaches, plums, even apple seeds."

"Certainly if you eat a lot of any of it, if the pulp is mashed down, there is a chemical which can liberate hydrogen cyanide so people can get the symptoms of cyanide poisoning.

The department became concerned with the problems last month, he said, when a Los Angeles couple became sick after eating kernels purchased in a health food store.

British Visitor Beaten to Death

CHICAGO (AP) — A teenage girl identified as a visitor from England was beaten to death in Grant Park on Chicago's lakefront about a mile from where a young Chicago couple was attacked earlier. A witness told police he saw a man in his 30s drag the girl into some bushes a short distance from where others were picknicking and playing ball.

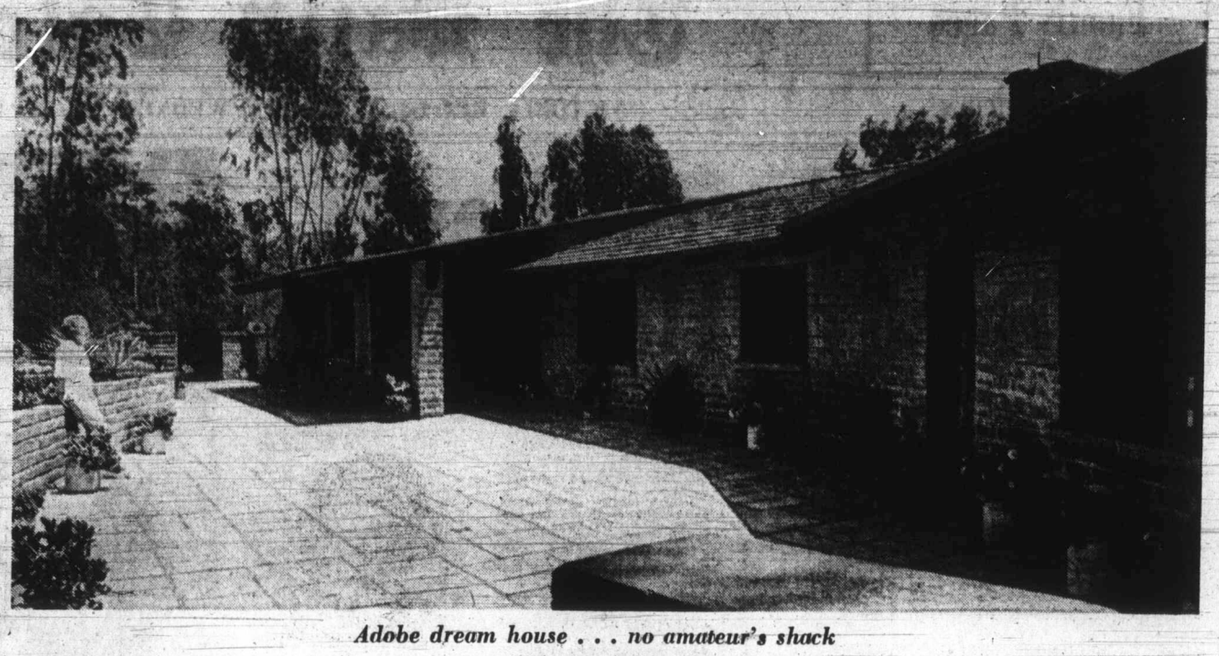

Adobe dream house . . . no amateur's shack

'Really a Vacation'

Novice Builds Adobe House

By LEW SCARR
Copley News Service

RANCHO SANTA FE, Calif. — A retired Army officer who never before had made anything more complicated than his own bed has built a showcase, 2,400-square-foot, three-bedroom, all-adobe house, all by himself.

He had the help, guidance and encouragement of his artistic wife, but except for the laying of the carpet and pouring of the cement slab, Col. Cecil Johns built the whole thing.

He cleared the land, graded the site, drew the blueprints, installed the plumbing and wiring for the all-electric house, hammered every nail (with either ambidextrous hand) and hoisted every beam. It took him three years.

And this house called Fin del Arco Iris (end of the rainbow) is not just another do-it-yourself project you visit and say nice things because you don't want to hurt the builder's feelings.

If you didn't know that Cecil and Eleanor Johns' house was homemade, you would congratulate them for the wisdom of hiring an architect who had the good sense to recommend a fine contractor, too.

After Johns retired from the Army Reserve in 1961, he and Mrs. Johns travelled for four years before buying the two-and-one-half-acre lot north of San Diego in 1965. They already had decided that they would build their own house.

For a year they studied everything from design and blueprinting to heating and carpentry. They took the maximum 20 books at a time from the public library.

Although Johns had never operated a tractor, he cleared his site with a rented one in eight hours. He thought he had to get it back before 5 o'clock.

He was careful to disturb as little of the natural vegetation as possible, because the Johns wanted and now have a low-maintenance home without a single blade of grass to mow.

They also wanted an adobe house for low maintenance and because Mrs. Johns always wanted one.

The adobe blocks were lifted, weighing 47 pounds each, and set by Johns, who only 18 months earlier had suffered through his fifth hernia operation.

The roof, which Johns calls "adobe shake," and which does indeed look like shake shingles, actually is solid adobe, dug from the Johns' own lot and poured in place on the roof over five layers of tarpaper. It took three months to pour.

Neither Cecil nor Eleanor Johns was ever stymied on the project. The only trouble they had was with the one job done by outsiders, the carpeting, which was defective the first time around and ended up costing more than either the building lumber or the adobe.

When Johns ran into a problem in construction he'd drive around to find another house in the same stage then question the contractor.

Power tools used included a hand power saw, drill, sander, cement mixer, none of which he had ever used before, and a power table saw and band saw.

Fin del Arco Iris employs several innovations Johns believes are building firsts.

—A double door of mahogany veneer over a core of surplus doors features 16 hand-carved then painted (by Mrs. Johns) replicas of California flowers and cacti.

—An appliance "garage" for counter-top equipment such as toasters, mixers, blenders, covered with a door built by Johns on the same principle as a rolltop desk.

—Butterfly cupboards that swing into and use the dead space all kitchen under-counter cupboards have where they join at the corners.

A kitchen secretary desk that opens into a maple chopping block.

—A hall linen closet with a roll-out tablecloth rack.

—An automatic supply line for bathroom tissue.

—His and her soap dishes in the shower (each uses a different brand).

Every room in the house is useable and convertible, and so every room is wired for television and has a telephone jack.

Johns worked eight hours a day, seven days a week, but he didn't feel tied to the job. If there was something they really wanted to do, they would knock off and do it.

"Really it was a vacation," Johns said, "because it was so enjoyable. But every once in a while now we'll be sitting here and I'll look up, at those heavy beams, say, and I'll think, 'How in the world did I do that?' "

Third Place To Victorian

VANCOUVER (CP) — Tommy White, 36, of Williams Lake won the Potter Cup Monday at the Pacific National Exhibition horse show.

White rode the eight-year-old Polomino crossbred Goldfinger to victory in the fifth round.

R. J. Bennett of Kelowna was second and defending champion Bo Cuppage of Victoria placed third.

'Heart Risk Higher With Small Firms'

EDMONTON (CP) — Heart disease victims are more likely to come from small, private firms than large corporations, says Dr. Tal Talibi, director of the Edmonton Cardiac Fitness Institute.

Employees of large companies are less likely to assume positions that will place them under severe emotional stress, Talibi, heart specialist at the Royal Alexandra Hospital, said in an interview. Also, small companies are more susceptible to financial and other difficulties that can take a toll on workers.

Talibi also says major corporations make sure their executives are on some type of physical fitness program.

"People who are under emotional stress should be physically fit in order to prevent coronary disease," he says. "Frustration and aggravation can result in fantastic internal complications. You have to have a means to bleed out emotional tensions."

Talibi sees exercise as the best method to head off heart disease. Walking, running, swimming and bicycle riding are recommended, but Talibi stresses all programs must be designed to suit individual needs.

About 80 per cent of the 75,000 Canadians afflicted annually with heart disease are between 35 and 55 years old, the most productive years to industry. Since companies have a lot to lose when employees are hit by heart attacks, Talibi says they should encourage some form of physical exercise supplemented with emotional rewards.

"Guys who don't get promotions should be given emotional rewards. A letter that you've done a good job may be enough to prevent a coronary . . . All employees should be rewarded in some way."

Gals Monitor Legislators

NEW YORK (AP) — Two women's groups have announced a "one-to-one project" to watch the introduction of bills in the 1973 New York state legislature.

Each male legislator will be assigned a woman monitor from the National Women's Political Caucus or the National Organization for Women.

A monitor was described as "one woman assigned to drive him crazy."

Singer has the answer to the high cost of growing up!

SAVE on this complete sewing center... and keep saving every time you use it!

Now you can stretch your clothing dollars a *mile* every time the family grows an *inch!* Back-to-School wardrobe worries are over with this brand new Singer* Stylist* Stretch Stitch sewing machine. The built-in Flexi-Stitch* makes sewing the new knits and stretch fabrics a treat! Drop-in front bobbin, twin-needle sewing, snap-on presser feet, push-button reverse and one-way needle insertion are only a few of the fabulous features that come with your Stylist. And for a limited time only, a handsome Sherbrooke Cabinet and chair are included in this very special price of $199.95.

See Singer Zig-Zags starting as low as $79.95 at your nearest Singer Center.

Easy Budget Terms Available.

SINGER

"What's new for tomorrow is at Singer . . . today!"*

*Trademark of Singer Company of Canada Ltd.

388-6291

Hillside SHOPPING CENTRE such a pleasant place to shop

Woodward's

Presents

Fall Fashion Affair

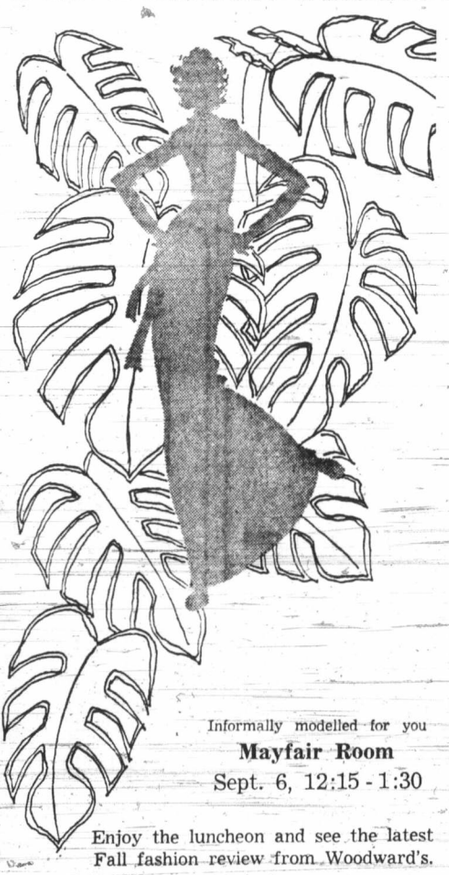

Informally modelled for you
Mayfair Room
Sept. 6, 12:15 - 1:30

Enjoy the luncheon and see the latest Fall fashion review from Woodward's.

Woodward's Mayfair Room, Second Floor

Woodward's Mayfair Phone 386-3322, Cobble Hill, Duncan, Ganges, Gulf Islands, Jordan River, Port Renfrew, Zenith 6544 (Toll Free). Store Hours: 9:30 a.m. to 6 p.m. Evening Shopping Thursday and Fridays 'til 9:00 p.m. Open Mondays.

In Our 69th Year

Saba Bros Limited
1130 Douglas St.
384-0561

SAVE 20%

Whisper PANTY HOSE

Sept. 6 to 16

- The best bargain on two legs!
- New Fall fashion colours, too.

Just in time for Autumn dressing and back-to-school we've a complete selection of Whisper panty hose in all basic shades and new fashion colours: Pacific Blue, Night Shade, Carbon Grey, Dark Purple, Bay Berry. Pick your styles. Buy a bunch and save!

- All Sheer
- Reinforced Panty
- Queen Size

Each reg. 1.49 — Sale Price 3 for 3.45 (or 1.19 each)

- One Size All Sheer
- One Size Opaque

Each reg. 99c — Sale Price 4 for 3.00 (or 79c each)

- Activ-8 Support Comfort Panty Hose, av. or tall

Each Reg. 2.50 — Sale Price 3 for 5.85 (or 2.00 each)

- Knee Highs

Pair Reg. 79c — Sale Price 6 prs. 3.25 (or 63c Pair)

CHARGEX

CHARGE IT! New Accounts Opened In Minutes.

BUY OF THE WEEK

VANGUARD CAMPER and '72 FORD TRUCK SALE

STARTS THURS. Sept. 7th

SUBURBAN MOTORS
1177 DOUGLAS AT SAANICH RD. 386-6131

Generally Lack Confidence

Women Prisoners: Many Need Psychiatric Help

OTTAWA (CP) — The problems of integrating newly-released penitentiary prisoners into society at large would probably overwhelm all but a select few. But a young woman, recently graduated from university, is meeting the issue head on.

Readjustment to the outside world is hard enough for the majority of white, male prisoners, but the alienation gap to be bridged is doubled for some groups — women, Indians and Metis, and blacks.

These groups, separated from the mainstream of their own prison sub-culture, as well as from Canadian society outside, are the concern of Johanna Hickey, chief of special programs with the Canadian penitentiary service.

Johanna, who started as group chief in May, is responsible for the establishment of retraining and adjustment projects designed to help these people fit into the community outside when they are released.

A graduate in criminology from the University of Ottawa, she liked the idea of prisoners being specialized into various groups.

"For too long people have been just lumped together," she said in an interview.

While completing studies in criminology at the universities of Toronto and Ottawa, Johanna, a Toronto native, worked a summer in England at a boy's remand home — a detention home for the young waiting to go before the courts.

After beginning her job with the penitentiary service, a branch of the solicitor-general's department, she visited federal jails in the Atlantic provinces and Ontario.

Among the special groups she will be concerned with are women, who present particular problems to penologists.

There are a few exceptions, she said, but most women who have come to the point of imprisonment in the federal womens' prison in Kingston, Ont., have seen a complete disintegration of their life and a failure of community resources to deal with their problems.

The fact that there were only 109 women, compared with 7,400 men, in federal jails, reflected to some degree the problems of women who are imprisoned.

Judges and police favor women somewhat, Johanna said, by giving them more chances, reducing charges, fining, or putting them on probation, in cases in which men would be jailed.

By the time women reached the penitentiary they have often had a turbulent history of failure in school, work, and marriage. Most were multiple offenders, with a long history of involvement with drugs or bad cheques. Alcohol and drugs were frequently involved.

"These women are hard to deal with," Johanna said. "They have to begin to believe in themselves again.

"They suffer from a feeling of failure, and an image of themselves as worthless."

Many needed psychiatric help.

Their frustration and feeling of failure leads them to compensate with aggressive and erratic behavior and suspicion, Johanna said. Women in federal prisons appeared generally in much more need of psychiatric help than men.

However, a problem is that psychiatry for the prisoner is often presented in a punitive, negative way, she said, while hastening to add that she favors psychiatric treatment.

Johanna said she felt Canadians generally are "pretty conservative" in their attitudes toward prisons. The well-educated were usually more liberal, but frequently people who were liberal on other issues had rigid views on imprisonment.

She expected changes in the future, however. While Canada at present incarcerated more people proportionally than any other country, alternatives to jail were beginning to appear.

Probation is an alternative frequently used in Britain, she said, and amendments to the Criminal Code will allow more suspended sentences.

LUNCHEON SPECIAL
Hot Dog, Donut, Coffee
60¢
DONUT HOUSE
726 Johnson Street

Ann Landers

Dear Ann Landers: I'm a 24-year-old career girl — normal (I think) and happy. I became acquainted at work with what seemed to be a nice young woman.

As we became better friends, she confided that frequently she drives around at night checking driveways, garages and parking lots by hotels and motels looking for cars that belong to friends, relatives, public officials, and so on. She has a notebook filled with license plate numbers and other identifying features.

When I asked why she does this, she replied, "It started out as sociological research, but now it's a hobby!"

Last night I became aware of her driving by my house. It was nearly midnight. This made me angry. Needless to say, I no longer want her as a friend. Should I tell her to knock it off or should I keep quiet? Is she breaking the law? Please advise.—**Spied On**

Dear S.O.: No law is being broken so long as she doesn't harass anyone. But a person who would spy on friends and relatives as a hobby is off her rocker.

Say nothing. Such kooks are unpredictable. Keep quiet and cool the friendship.

Dear Ann Landers: Since I'm sure you have never done a laundry in your whole life I'm not surprised that your answer to "Missouri Mule" was superficial and inadequate. Hear this—from someone who is an authority on dirty clothes.

When my husband told me to wash six loads in one day rather than one load a day, all week long, I gave him the answer you suggested: "You run your office and let me run the house." He said, "Don't confuse me with facts. My mind is made up. It's cheaper to run the machine for several hours one day a week than to run it one hour a day, six days a week." We went round and round about this silly thing until I discovered that his real complaint was the whirling and grinding and sloshing which he hated. So, rather than fight, I said, "Yes dear, you're right," and I do as I please.—**Dumb Like a Fox**

Dear Foxy: First, let me disabuse you of the notion that I've never done a laundry in my life. My wash was the whitest on Valmont Avenue in Eau Claire, Wisconsin — the envy of the neighborhood, if you'll pardon the immodesty.

As for your solution (say, "Yes, Dear," and then do as you please) it's the oldest one in the world. How come it took you so long to figure it out?

Sex Education Okay By Toronto Parents

TORONTO (CP) — Your palms sweat. You can't seem to focus on those innocent eyes. You grope for the right words.

There you are face to face with the child you've guarded from all the sordid things in life. Now you're faced with one of your most difficult tasks.

It's sex education time.

But you can rest easier now. Someone else is taking over part of that unnerving duty.

Schools, realizing the importance nowadays of children being informed, are slowly beginning to fill in students on some of the facts for you.

Sex education — or more delicately called "Family life" — is being taught at all Metropolitan Toronto schools and at most grade levels.

Courses vary from borough to borough and even from school to school. But in every case, sex is not taught as a separate subject but as part of an over-all health program.

"The only parent flak comes when they (the parents) don't know what we're doing," said Robert Gladish, physical and health education co-ordinator for the Toronto board of education.

So in most cases, especially at the elementary school level, the schools make every effort to inform the parents of what will be covered.

This practice has proved worth while, says Sylvia Brown, a consultant on health education with the Toronto board.

"When we introduced the program at the elementary level three years ago, we took it to the parents first and 98 per cent were in full agreement."

J. K. Crossley, director of curriculum for the Ontario ministry of education, defends the department's broad guidelines when it comes to sex education.

"Other than saying the topic should be covered," he said, "we leave it to the individual communities to cut the cloth to suit their community since needs and attitudes vary from community to community across the province."

The emphasis in the early grades is on family relations, learning about self, attitudes, behavior, anatomy and physiology.

At the junior and senior grades students and teachers discuss such topics as menstruation, birth control, sexease and pregnancy.

ual intercourse, venereal dis-

Parents whose children are being taught sex education in school seem generally to approve.

Blanford Gates, a father with a daughter who has just completed Grade 1, had this to say:

"Sex, one of the most positive things in life, is often not discussed while many non-positive things such as wars and crime are openly discussed."

Zenith makes four quality hearing aids priced from $85 to $195.

Come in for a free hearing test and let us show you the wide range of Zenith models and styles. There's a Zenith hearing aid to match any loss a hearing aid can help.

Remember, Zenith hearing aids have suggested retail prices significantly below those of most foreign imported instruments.

TRIAL BEFORE PURCHASE

The quality goes in before the name goes on ZENITH

HAMBLEY and FINDLAY
HEARING AID CONSULTANTS
Phone 385-3103 201-645 Fort St., Victoria, B.C.

WORKING WITH PEOPLE?

If so, the Vancouver Island Society for Counselling, Psychotherapy and Human Development is offering courses in the following:

CREATIVE EXPRESSION AND HUMAN DEVELOPMENT
Exposure to and involvement in a variety of creative channels: painting, music, writing, dance, drama; emphasizing the process of getting in touch with one's creative centre as a growth and therapeutic experience.

FOUR APPROACHES TO FAMILY COUNSELLING
Introduction to the theory and practice of conjoint Family Therapy, Transactional Analysis, Parent Effectiveness Training and Existential Family Therapy.

ENCOUNTER II
Encounter groups for those members with previous experience in encounter, gestalt, sensitivity training, human relations workshops, etc.

A General Meeting in the
ERIC MARTIN INSTITUTE AUDITORIUM
will be held at
8:00 P.M. on WEDNESDAY, SEPT. 6
at which time the topics and leaders will be introduced in greater detail.

"This Is The Week That Is ..."
for
BONUS BUYS
at the
Fraser Book Bin

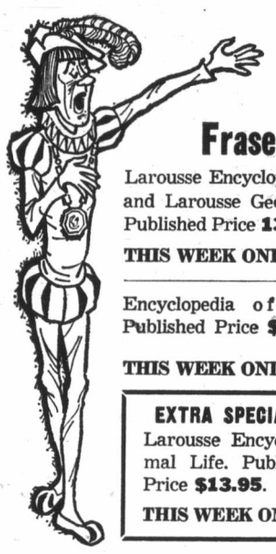

Larousse Encyclopedia of Mythology and Larousse Geography. Published Price 13.95. THIS WEEK ONLY 5.95 each

Encyclopedia of Space. Published Price $25.00 THIS WEEK ONLY 5.95

EXTRA SPECIAL BONUS BUY
Larousse Encyclopedia of Animal Life. Published Price $13.95. THIS WEEK ONLY 4.95

FRASER BOOK BIN
641 Yates 385-3779

CRYSTAL POOL
Be Water Safe!
Learn to Swim
THE CRYSTAL WAY!
FALL SWIM PROGRAMME REGISTRATION
Wednesday, September 6, 12 Noon - 5 p.m.
AT
THE CRYSTAL POOL, 2275 Quadra St.

LEARN-TO-SWIM PROGRAMMES
CHILDREN: Monday or Tues. and Thurs. or Wed. and Fri. 5-7 P.M.
ADULTS: Monday or Wednesday or Mon. and Wed. EVENINGS ONLY
TINY TOTS: Wednesday or Thursday Afternoons or Thursday MORNING

SPECIAL PROGRAMMES
BASIC SPRING BOARD DIVING | SKIN DIVING NAUI CERTIFICATION | ROYAL LIFE-SAVING CLASSES | SCUBA DIVING NAUI CERTIFICATION | SYNCHRONIZED SWIMMING C.A.S.S.A. LEVELS

PARTICIPATION PROGRAMMES
★ Ladies' Slim 'n Trim ★ Housewives Jamboree
★ Family Swims ★ Adults Only Swims
NO REGISTRATION REQUIRED FOR THIS CATEGORY OF PROGRAMMES

Be Active! Try it!
You'll Like It!
PHONE 383-2522
CRYSTAL POOL

ANNOUNCEMENT
THE WEATHER "B" CO.
Is pleased to announce that they have now taken over the ownership and the management of
NORTH WEST MOVERS
All services of Weather "B" will now be available to the established customers of North West Movers. Inquiries invited from prospective customers.
WEATHER "B" CO.
Licenced, Bonded, Insured
Serving B.C., Alberta and Saskatchewan
388-4714 1055 ALSTON
"Whether Your Move be Large or Small, We'll Make You Happier at the End of the Haul"

COAST TO COAST Harrison DRAPERIES AND FABRICS
Newly-Arrived
FASHION FABRICS at Sale Prices for Fall Sewing.
Best Selling Fabric of the Year!
CRIMPKNIT
Heavy-Duty, 10½ and 11½
100% Polyester, now in autumn colors: 60" wide, machine-washable
$2.67 yd.

Blanket PLAIDS
Easy-care acrylic with cozy brushed nap: fall combinations of blue, brown, green, red; machine washable, 56" wide.
$4.79

Poly & Cotton KNITS
Perfect for shirts and tops, his or hers. Classic Jacquard patterns in navy, brown, mauve, peach-pink, rose pink, light green, yellow; machine washable, 60" to 64" wide. Value to $3.99 — NOW
$1.47 Yd.

Hi-Lo CORDUROY
Hard wearing, in seven great new colors: navy, wine, beige, brown, olive, chestnut and scarlet. 36" wide, machine washable. Reg. $2.49
$1.67 Yd.

Poly and Acrylic SEERSUCKER
The original easy-care fabric, now in fall and winter weight. Mad plaids, cool checks, in bold, bright colors; 60" wide, machine washable.
Reg. $4.79 — NOW
$3.97 Yd.

Polyester CREPE
This clingy, slinky classic is now easy-care, and comes in every color of the rainbow, plus basic black, brown, navy, beige and white; machine washable. 45" wide. Reg. $3.49 Yd.
$2.17 Yd.

NOTIONS
Mercerized No. 50 cotton thread. Box of 12 spools. 50 yds. each. Assorted colors. Reg. 39c — NOW 21c
Mercerized Cotton Thread. 1,000-yard spools. Reg. 57c ea. NOW 2 for 77c

COAST TO COAST Harrison DRAPERIES AND FABRICS
HILLSIDE SHOPPING CENTRE 386-8114

Shoot Soldiers Instead

IRA May Halt Civilian Attacks

BELFAST (UPI) — More bombs exploded in Belfast Tuesday but informed sources said the militant Provisional Wing of the Irish Republican Army will soon curtail bombing of civilian targets in Northern Ireland and concentrate on attacking British troops.

The sources close to the provisional leadership said the decision had been forced by pressure from Roman Catholics in Belfast and Londonderry who were tired of being caught in the middle of the IRA's guerrilla war in the predominantly Protestant province.

"The leadership has been taking a hard look at the overall strategy of the Northern Ireland campaign," one source said. "One of the decisions has been to phase out the bombing of civilian targets and to step up the war against British forces."

The report came amid continued bombing attacks on civilian targets in Belfast during the day.

A bomb-laden car exploded outside a store in Crumlin Road, which separates two of the city's largest Protestant and Catholic districts. The area had been cleared after a telphone warning but one woman was treated for shock after the explosion. Property damage was moderate, police said.

The Social Democratic and Labor Party, the province's main Catholic opposition group, protested against what it said was inadequate protection after a car bomb damaged its Belfast headquarters early Tuesday. General Secretary Julian Jacotatt said police had ignored SDLP requests for additional patrols.

The bombing campaign, which has killed many of the 381 civilians who have died in three years of Northern Ireland bloodshed — out of a total of 548 dead — has been a constant source of controversy within the IRA.

The sources said the Provisionals' chief of staff, Sean Macstiofain, and Belfast Brigade Commander Seamus Twomey have argued for continued attacks on civilians. Opposing these tactics were Rory O'Brady, chief of the provisional Sinn Fien political wing, and political strategist David O'Connell.

The sources said an all-out war on British troops with intensification of sniping in city areas had been agreed as a compromise tactic.

Police in Belfast fired two warning shots early in the day to turn back a mob of Protestant youths trying to break into a police station.

A police spokesman said about 80 members of Protestant gangs were involved in the attack on the Willowfield police station in East Belfast. No one was injured, the spokesman said.

Youths attacked the station with bottles and stones after a spree of smashing windows in the neighborhood.

Thieves Take Auto Parts

An adding machine and car parts worth a total of about $415 have been stolen from an automotive supply business at 796 Hillside sometime during the past three weeks, Victoria police reported Tuesday. Entry was gained by smashing a window at the rear of the building.

Alaska Claims Settled

WASHINGTON (AP) — The U.S. interior department announced Tuesday an agreement with the state of Alaska concerning 40 million acres of land claimed by both the state and federal governments.

It provides that Alaska "relinquished its claim to a substantial part of the acreage in dispute and the interior department agrees to make certain key areas available for state selection," the announcement said.

Some of the land will be for Alaskan natives.

A "memorandum of understanding" was signed by Interior Secretary Rogers C. B. Morton and Alaska Governor William Egan.

Air Fares Raised In U.S.

WASHINGTON (AP) — United States scheduled airlines raised domestic air fares 2.7 per cent Tuesday, except to Alaska and Hawaii and on some shuttle flights.

It means an increase in transcontinental fares averaging $5 in first class, to $199, and $4 in economy class to $159. Between New York and Miami the increase is $3 in first class, to $114, and $2 tourist, to $85.

Marine Calendar

NAVY

HMCS Porte de la Reine, Porte Quebec, Thunder, Fundy, Terra Nova, Mackenzie, Cowichan, Miramichi, Chignecto, Chaleur, St. Croix, Chaudiere, CNAV St. Anthony — in port.

H M C S Provider, Gatineau, Qu'Appelle, Rainbow, CNAV Laymore — at sea.

CNAV Endeavour — returns Sept. 7.

HMCS Columbia — in graving dock.

MARINE SCIENCES

Vector — in Vancouver.

William J. Stewart — at Lawyer Island.

Parizeau — off Herschel Island.

Richardson — in port.

COAST GUARD

Quadra — in port.

Rider — in Sandheads patrol area.

Racer — in Bella Bella patrol area.

Ready — in port.

Vancouver — on station Papa.

Camsell — off Jenny Lind Island.

Sir James Douglas — en route to Georgia Strait.

MERCHANT MARINE

Nanaimo — Breim, Aeolos, Aris.

Crofton — Sandveag, Star Assyria.

Chemainus — Ringvard.

Ladysmith — Pokushin Maru.

Duncan Bay — Rondeggen, Star Heranger.

CRUISE SHIPS

Victoria — Oronsay.

BUY OF THE WEEK

VANGUARD CAMPER and '72 FORD TRUCK SALE

STARTS THURS. Sept. 7th

SUBURBAN MOTORS

REGISTER NOW

Norfolk House School

GIRLS

GRADES 1 to 12

In your concern for your daughter's education, consider the many advantages of enrollment at Norfolk House School. Smaller classes, outstanding Academic Programme and stimulating courses in sports, art and drama. Junior and Senior Grades in the same school develop a growing sense of responsibility in all age groups. Opening date, Thursday, Sept. 7th. Enroll now.

For appointment and interview with Headmistress A. Winifred Scott, B.Sc., please phone 598-2621.

801 BANK STREET in VICTORIA

She docks right at Victoria's door. And Seattle's.

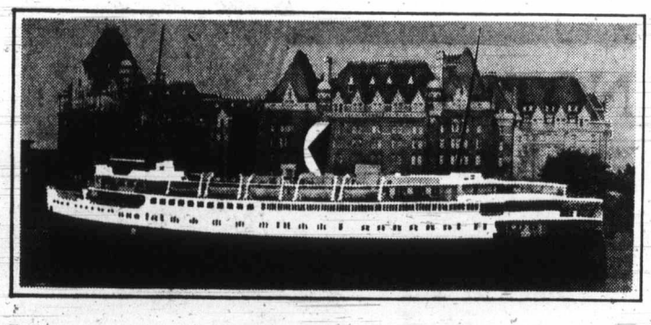

Take the downtown to downtown route.
You can beat the long drives and traffic with us.
You can also forget about the uncertainty of getting your car on the ferry. Because you can reserve both car space and a state room on the Princess Marguerite.
And along with all these extras, you'll have a beautiful scenic trip.

Leave Downtown Victoria 5:30 p.m. • Arrive Downtown Seattle 9:30 p.m.
Leave Downtown Seattle 8:30 a.m. • Arrive Downtown Victoria 12:30 p.m.

For reservations and information
385-7771

CP Rail

SEE THE REST OF THE OLYMPICS and HOCKEY ON THIS DELUXE

Admiral color TV

EXCLUSIVE TO THE TRADERS

26" Solar Color IMPERIAL Series

Solar Color is not just another fancy name. It's a genuine technical advancement utilizing a Black Matrix picture tube and a new high-performance chassis to give you a totally new color TV system. 3 year warrantee on picture tube and tuners.

699.95

NO DOWN PAYMENT REQUIRED

As Low as $27 Per Month

No Monthly Payments 'til Dec.

Admiral Transistorized 26" Solar Color TVs

M.S. List $879.95

649.95

Also features:
Two 4" Speakers
Tone Control
Automatic Fine Tuning
Tint-a-Matic Tint Control
3-Year Warrantee on Picture Tube
3-Year Warrantee on Tuners
1-Year Warrantee All Other Parts
Masterpiece Cabinet in Contemporary, Spanish or French Provincial style.
WHILE THEY LAST

M.S. List $929.95

699.95

Admiral 19" Portable Color TV $389.95

With Automatic Fine Tuning

THE TRADERS

IMMEDIATE INSTALLATION

715 FINLAYSON ST. PHONE 388-6264

'Ca

Victoria city council's lic works committee Tue expressed concern over a creasing "carnival" a sphere on the Causeway, ning most of the blame sigheseeing vehicles.

The committee, howeve

Sa

BLADI BL PO GR

STEV
• Lean
• Boneless

SHOR
• Lean •
• For Brais

BACK TO S
BIC P
DAIRYLAN
COTTA
MALKIN'S
CREAM
GOLD REEF
PINEAP
SCOTT PAPER TOWEL
2 roll pack
HANDIWRAP FOOD WRAP
12" - 100'
CLOSE-UP FAMILY SIZE TOOTHPA
LUX BAR SOA
3's Reg.
KOTEX SANITA NAPKINS
48's
MALKIN'S RASPBERI JAM

Pri

'Carnival' Causeway Atmosphere Pondered

Victoria city council's public works committee Tuesday expressed concern over an increasing "carnival" atmosphere on the Causeway, pinning most of the blame on sigheseeing vehicles.

The committee, however, is also responsible for traffic and public transportation, and Ald. Percy Frampton, its chairman, takes a wider view of the situation.

At Tuesday's meeting the committee voted to ask senior city staff to examine proposals for rtducing sightseeing traffic on the Causeway, and to determine whether sightseeing operators should be asked to pay higher trades licences.

"The Causeway," said Frampton later, "is fine. It's not the problem.

"Seven years ago the Causeway was widened, particularly for to provide parking for sightseeing vehicles without curbing the flow of traffic.

"The trouble is that about four times a day for 20 minutes or so there is a heavy traffic flow — to and from the Legislative buildings. At each end of the Causeway, that flow is funnelled into a narrower Government Street.

"There's the problem, especially with big, heavy trucks on their way to and from the Outer Wharf. And where do you move them? Douglas Street? Blanshard, with that hill above tne hospital? Wharf Street — and back onto the Causeway?"

Frampton said he'd be more than happy to see the federal government do something about a bridge to move these trucks across the harbor.

"When the Causeway was widened," he said, "space was provided for four sightseeing companies to park two vehicles each. Now many of these vehicles are double-deck buses — but there are still only eight."

School Time SAVINGS!

VALUE Check'd ✓ CHOICE ALBERTA GRAIN FED BEEF

BLADE BONE REMOVED
BLADE ROAST lb. 89¢

POT ROAST Boneless, Plate and Brisket lb. 85¢

GROUND BEEF Fresh (in units of 3 lbs. and over) lb. 69¢

STEWING BEEF
• Lean • Boneless lb. 99¢

SHORT RIBS
• Lean • Meaty • For Braising lb. 59¢

• FLETCHERS PRODUCTS •
CHICKEN LOAF Sliced 1-lb. pkg. 89¢
BOLOGNA By the piece lb. 55¢
COTTAGE ROLLS Fully Cooked Cryovac Halves lb. 1.09
DINNER HAMS Fully Cooked Cryovac Halves lb. 1.49

BACK TO SCHOOL SPECIAL
BIC PENS 3 pack 39¢

SNAP OFF
SANDWICH BAGS 100's 49¢

DAIRYLAND
COTTAGE CHEESE 32-oz. ct 69¢

MALKIN'S—IN TOMATO SAUCE
SPAGHETTI 14-oz. Tin 6 for 1.00

MALKIN'S—CANADA FANCY
CREAM CORN 14-oz. tin 5 for 1.00

KLEENEX
FACIAL TISSUE 3 pkgs. 200's 1.00

GOLD REEF
PINEAPPLE sliced crushed tidbits 5 14-oz. tins 1.00

POWDERED DETERGENT
BOLD King Size 1 reg. size FREE 1.89

SCOTT
PAPER TOWELS 2 roll pack 59¢

HANDIWRAP
FOOD WRAP 12" - 100' 35¢

CLOSE-UP FAMILY SIZE
TOOTHPASTE 99¢

LUX
BAR SOAP 3's Reg. 39¢

KOTEX SANITARY
NAPKINS 48's 1.79

MALKIN'S
RASPBERRY JAM 24-oz. tin 85¢

Family Circle ILLUSTRATED LIBRARY OF COOKING
Thousands of triple-tested recipes from the kitchens of Family Circle Magazine
Your Ready Reference for a lifetime of Good Eating...
VOLUME 1 A-Bev
A TO Z's OF COOKING A Cook's Code... Professional Tips
AMERICAN CLASSICS: U.S. Favorites From Coast to Coast
APPETIZERS: Hors d'oeuvres, Canapés, Nibbles, Dips and Dunks
BEVERAGES: Punches and Fruit Drinks, Coffees, Teas and Cocoas

VOLUME 2 ON SALE NOW 1.79

PACIFIC CANNED - EVAPORATED
MILK 5 Tall Tins 1.00

LUNCHEON MEAT
PREM 12-oz. Tin 49¢

SQUIRREL BRAND
PEANUT BUTTER 48-oz. Tin 1.19

DELSEY — BATHROOM
TISSUE 4 roll pack 69¢

BANQUET - FROZEN
MEAT PIES BEEF, CHICKEN, TURKEY 4 8-oz. 1.00

FIVE ROSES
FLOUR 20 Lb. Bag 1.29

AYLMER TOMATO OR VEGETABLE
SOUP 8 10-oz. Tins 1.00

DUCH OVEN CRISPY
CRACKERS 2-lb. pkg. 69¢

Fresh for Flavor

HOME GROWN B.C. QUALITY
LOCAL - FANCY
TYDEMAN APPLES 4 lb. cello bag 89¢

LOCAL CANADA No. 2
NORGOLD POTATOES 20 lb. cello bag 89¢

LOCAL
BUNCH CARROTS 2 Bun. 29¢

LOCAL
VARIETY LETTUCE RED or ROMAINE 2 for 29¢

Prices Effective: Wed., Sept. 6 to Sat., Sept. 9
We Reserve the Right to Limit Quantities

LOCATIONS: Shelbourne Plaza, Colwood Plaza, 230 Cook St., 2187 Oak Bay Ave., Sooke Village, Cadboro Bay Village

SHOP-EASY A CANADIAN COMPANY
Westfair Affiliate

Caveman Surfaces After 205 Days

DEL RIO, Tex. (UPI) — French scientist Dr. Michel Siffre Tuesday stepped from a sunless cave where he had lived alone for 205 days, embraced his wife, Nathalie, and said he had succeeded in altering man's 24-hour "rhythm of life."

"It's good," he said. "I am very tired, but feel better than I did 10 years ago."

In 1962 the European spelunker spent two months in a glacier in the French Alps.

"I am happy to be here," he said. "It is a little emotional for me."

The 33-year-old Siffre took his wife of one year by the hand and walked to a hillside near the midnight cave where he told newsmen his living cycle was operating on a 27-hour basis when he ended the experiments.

As he squinted his eyes from the sunlight he had not seen since Feb. 14 a helicopter took off and he looked up and said, "that noise is nice."

Siffre said he went to a 25-hour "day" after one month, increased the cycle to 26 by the end of March and expanded the activity to a 27-hour routine during the summer months.

During his confinement he said he had one hallucination which occurred when he was taking a vision test. While using a pellet gun to shoot at a target in the cave he said he suddenly saw two targets instead of one.

His activities were constantly monitored by a ground crew which kept track of his health through electrodes connected to his skull. He endured choking limestone dust during his regimen and did not talk to his wife during the entire experiment.

When asked if he would do it again, he replied, "No, no. I am finished forever."

After drinking several glasses of water at the ground station tent, the clean-shaven Siffre said his experiment was a success with reservations.

"But, this is a problem. An experiment like this gives more problems than it solves. We saw the 48-hour cycle appear twice. I cannot understand it until the full data are explored."

Siffre departed for Houston for two weeks of medical tests to evaluate the full meaning of his experiments. He was to fly to Paris late this month.

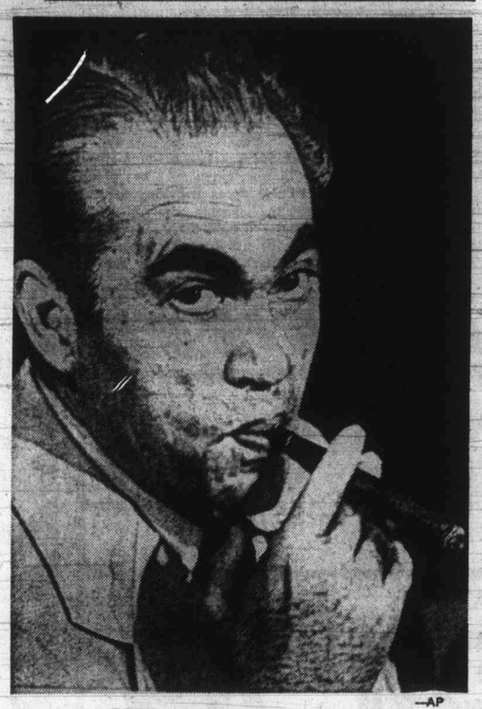

—AP

'No-Position' Puff

Alabama Governor George Wallace puffs on big cigar Monday during southern governors' conference at Hilton Head Island, S.C. Wallace dodged all questions about endorsing either President Nixon or Senator George McGovern in race for U.S. presidency, saying he had "no position."

Iceland Strikes Cod War Blow

Rule Britannia to No Avail

REYKJAVIK, Iceland — An Icelandic patrol boat enforcing the nation's new 50-mile limit Tuesday cut a trawl wire of a British fishing vessel to the strains of rule Britannia played over the English ship's loudspeaker.

Iceland's ambassador, Niels Sigurdsson, was summoned to the foreign office in London to receive an official protest which stressed the danger to British crews and vessels by incidents involving the cutting of trawling warps, as the ropes from the vessel to its trawls are called.

The British also instructed Ambassador John McKenzie to call on Icelandic Foreign Minister Einar Augustsson to make a similar protest.

A coast guard spokesman said the patrol ships now were closing in on foreign trawlers violating the new fishing limit, extended by Iceland's government despite international protests on Sept. 1.

Captain Sigurdur Aarnason, commander of the coast guard patrol ship Odinn, said he approached a trawler 38 nautical miles to the north east of Iceland Tuesday. The trawler, whose name and registry number had been painted over, refused to answer when hailed over radio and loudspeaker.

But Aarnason said it played Rule Britannia over its loudspeaker when Odinn drew closer.

First contact was made at 10:30 a.m. twenty-six minutes later, when the British trawler still refused to answer, the coast guard boat cut one of the trawler's two wires with special cutting equipment.

Aeroflot Flies Last Of Locked Patrons

MOSCOW (UPI) — A number of Japanese, German, Dutch and Iranian tourists, the last of about 100 travellers stranded from two to four days in a padlocked hotel because of overbooking of two Aeroflot flights, flew on to their destinations Tuesday, Western sources said.

Flight SU-544 of Aeroflot, the Soviet national airline, from Teheran to New York via Moscow Sunday was overbooked by about 50 persons, the sources said. They joined an equal number of passengers from a similarly oversold Frankfurt-to-Tokyo flight already in residence in the Aeroflot hotel midway between the city centre and Moscow's Sheremetyevo airport.

The hotel has several floors reserved for visitors arriving without visas. Each is restricted to transients, border authorities and consular officials.

Access and elevator doors are locked and guarded and the transients eat in a group at specified times.

"It's a pretty grim place," one visitor said.

The Western sources said American and British passengers were also among those stranded, but that they had been able to get seats on flights leaving Monday.

Labor, Food Strife Spreading in Italy

ROME (Reuter) — Ten thousand trains were idle in Italy Tuesday as the country's 216,000 railwaymen continued a 24-hour national strike.

Meanwhile, more food shops and markets in Rome closed for the second day running in a protest against a government attempt to freeze food prices in the capital.

The railwaymen, demanding a pay increase, staff increases and modernization of the railways, were joined on strike Tuesday by the 24,000 sugar industry workers.

All for Fish Treats

U.S.-Trained Whales Recover Torpedoes

WASHINGTON (UPI) — Naval undersea researchers have trained whales to recover objects such as torpedoes from the ocean floor by rewarding them with snacks of tasty small fish, the navy said Tuesday.

The great aquatic mammals have routinely made dives to depths of 1,000 feet — twice that achieved in similar work with sea lions — and have carried recovery hardware to a maximum depth of 1,654 feet, a navy spokesman said.

He said the experimental training, code-named Deep Ops, began in 1969 using both a 1,200-pound pilot whale and a 5,500-pound killer whale. The killer whale was dropped from the program he said, because the pilot whale proved to be "the more reliable and controllable whale."

"Project Deep Ops has shown that a simple, highly responsive and economic-to-use system of recoveries to depths of at least 1,600 feet can be developed using trained whales," the spokesman said.

The navy released a five-minute color movie, made in 1971, showing how the whales were trained by tossing small fish — much as aquariums train and reward performing porpoises. The movie was filmed off the coast of Hawaii and showed a whale recovering a dummy torpedo.

In the movie, researches placed a large yellow rubber bit attached to a special lamp and hydrogen gas generator in the mouth of a grey pilot whale.

Clutching the bit in his jaws, the whale swam down to a torpedo equipped with an acoustic homing device and clamped the gas generator around the torpedo body. Then he swam back to a surfacing ship to receive his reward of fish.

The gas generator, activated by the whale's departure, filled a yellow balloon with gas and floated the dummy torpedo to the surface.

$4 Million Awarded For Living Dead

RENO, Nev. (AP) — The family of a totally disabled Nevada man, described by a judge as being among "the living dead" has been awarded $4 million in compensation.

The suit was filed against Westinghouse Air Brake and General Electric by the wife and family of Keith Bush, who was left paralysed from the neck down, mute and almost blind after a half-ton machine component dropped on him.

Uganda Claims U.K. Plans To Slay Amin

KAMPALA, Uganda (UPI) — A government spokesman charged Tuesday that Britain plans to assassinate President Idi Amin and invade Uganda to prevent the expulsion of an an estimated 50,000 British Asians from the country.

"The British government in collaboration with British Asians, Israelis and some other Western countries are planning to assassinate President Amin before the 90-day deadline," he said.

Amin said last month all Asians holding British passports must leave this country by Nov. 7. Most have resided in Uganda for a generation or more, but opted for British Commonwealth citizenship when Uganda gained its independence from Britain in 1962.

The spokesman said the assassination would be co-ordinated with a military invasion led by members of a British military mission already in the country.

HONDA
ALL MODELS — ALL COLORS
SELLOUT
WORLD OF PLEASURE
PEARSON

Imperial centre
14 POINT PROFESSIONAL
BRAKE RELINE
Includes installation of first quality brake linings on all four wheels
29.95
For most cars, disc brakes and imports extra.
FREE CAR WASH WITH ANY FILL-UP OF GASOLINE
592-2455 Hillside and Shelbourne Douglas and Finlayson
Esso

ISLAND SCHEDULES CHANGE
WEDNESDAY SEPTEMBER 6, 1972
Vancouver Island Coach Lines
710 Douglas Street
385-4411

CORPORATION OF THE DISTRICT OF BURNABY, B.C.
LAND SALE AND PROPOSAL CALL — HASTINGS STREET

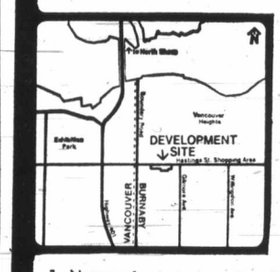

The Municipality of Burnaby invites interested developers to submit preliminary proposals for the purchase and development of approximately 3.0 acres of publicly owned land located on the south side of Hastings Street in the 3800 and 3900 blocks.

Preliminary sketch plans for a comprehensive development preferably including adjacent privately owned land, should be submitted to the Burnaby Director of Planning on or before October 31, 1972, accompanied by the following:

1. Names of principals and professions of those making up the Design Team.
2. Development experience and financial capability of Design Team.
3. Written description of proposed development and approximate cost of construction.
4. Price offered for the land.

The successful proponent will be selected by a Committee composed of representatives from the Municipality of Burnaby, the Province of British Columbia, C.M.H.C., and a member of the Architectural Institute of British Columbia; will be judged on the price offered for the land, the development experience and financial capability of the Team, and the nature of the proposed development, and will be expected to enter into formal agreements covering all aspects of land sale, project design and development.

Address all correspondence, questions and proposals to:

A. L. PARR, Director of Planning,
Municipal Hall, 4949 Canada Way, Burnaby 2, B.C.

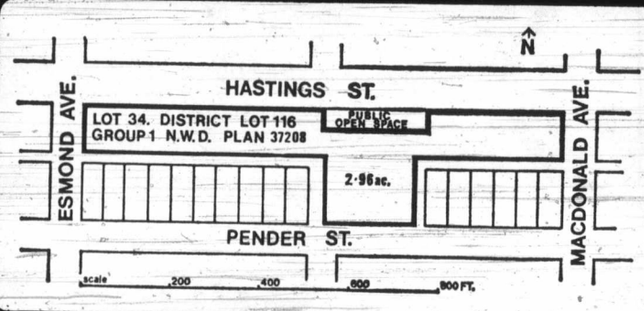

P.S. Special Offer!
Now is the Time to Select Your New Fall Clothes From Our
New Arrivals from England
SUITS
Pure Wool — Double Knit
Most attractive colours and styles
SPECIAL PRICE ONE WEEK ONLY
$49.50
COATS
Warm as Toast — Light as a Feather
100% Llama — 100% Mohair!!
Sizes in stock—16 to 22, small sizes on order
SAME LOW PRICE AS 2 YEARS AGO
$95.00
PICCADILLY SHOPPE
1017 Government St.

Chew!
Long-holding FASTEETH* Powder.
It takes the worry out of wearing dentures.
*Reg. T.M.

Other Charge

'Colomb Junior' Jailed

MONTREAL (CP) Laurier Denis Boutin, wanted in Winnipeg charges of fraud and im sonating Joseph Colombo a member of the Ital American Civil Rights Lea was sentenced Tuesday three months in jail a pleading guilty to local c ges.

Boutin was sentenced o charge of car theft and t fraud charges of about each dating from 1968.

Boutin was arrested in M treal Monday when he arri at the airport accompanied his fiancee, a former nipeg hospital clerk.

Winnipeg police, who also seeking Boutin on forg and uttering charges, asked Montreal police to him up.

It was not known whet Boutin would be returned Winnipeg after the thr month sentence was impose

"That's up to prison au orities," a police spokesm said. "They could wait u after he serves his term h or take him as soon as co proceedings are finished."

Police say charges pend against Boutin in Winni stem from his purchase month of a home in a fashi able area of the city.

A news release issued at time to several Winni newspapers said a Joseph lombo Jr. intended to live the house after marrying fiancee in early October. release also said Colom would stay in the city to ov see his interests in the fl gling World Hockey Asso tion.

A Winnipeg real est agency confirmed sale of house to "Joseph Colom Jr."

A reporter for a New Y City newspaper has quot Colombo as denying the st and saying he has never be in Canada.

U.S. Fish Loss

Canadian Trollers Blamed

OLYMPIA, Wash. (AP) Governor Dan Evans sa Tuesday he will meet with U.S. state department offic next week to discuss the i pact the Canadian troll fis ery is having on Northwe chinook salmon runs.

Evans said he will me Sept. 14 with ocean affairs ordinator Donald McKernan.

The meeting is in respon to a telegram Evans se State Secretary Willia Rogers last month outlini the "critical shortage in t current chinook salmon fis ery because of inroads ma by Canadian trollers."

"The vast majority of th salmon run consists of fi from the United State streams and hatcheries — p marily in the state of Was ington," Evans said.

He said 84 per cent of t Canadians' 1971 troll cat came from U.S. waters a hatcheries.

The governor has request a meeting between the Can dian and U.S. governments resolve the conflict.

Depressed Kissers Give Up

KITCHENER, Ont. (CP) Lynda Smith, Ann Hur berger and Nadine Meik probably are wondering tod whether kissing is going o of style or whether it's ju something about them.

The girls staffed a booth the Central Ontario Exhibiti for six days last week, selli kisses at a dollar a kiss. though a record 79,625 peop passed through the turnstil their venture netted only $6.

"It was so depressing Ann, 30, said. "We thought might have to use the mon we did make to get plast surgery."

Who were the custome they did get? That's som thing else the girls wou rather keep quiet.

The $6 was donated by tw sympathetic boy friends wh chipped in $3 each.

HONDA
ALL MODELS — ALL COLORS
SELLOUT
WORLD OF PLEASURE
PEARSON

ays

re said his experiment was
uccess with reservations.
But, this is a problem. An
eriment like this gives
re problems than it solves.
saw the 48-hour cycle ap-
r twice. I cannot under-
nd it until the full data are
lored."
iffre departed for Houston
two weeks of medical tests
evaluate the full meaning
is experiments. He was to
to Paris late this month.

Chew!
Long-holding
STEETH* Powder.
akes the worry
of wearing dentures.
T.M.

l Offer!
to Select
Clothes
m England
ible Knit
s and styles
WEEK ONLY
t as a Feather
% Mohair!!
ll sizes on order
2 YEARS AGO
SHOPPE
nt St.

GHT UP AND
SAVE!
IDEL'S
3rd
rsary
TING
LE
nent 8.99
xes.
eavy 7.49
dour
12.95
13.95
m- 7.49
ce
sh.
ur 5.99
nd
5 4.99
DOWN
Pay, and
ARANTEED
e carpet
rs Ltd.
at 427 Canada
Shop-Easy)

Other Charges

'Colombo Junior' Jailed

MONTREAL (CP) — Laurier Denis Boutin, 31, wanted in Winnipeg on charges of fraud and impersonating Joseph Colombo Jr., a member of the Italian-American Civil Rights League was sentenced Tuesday to three months in jail after pleading guilty to local charges.

Boutin was sentenced on a charge of car theft and three fraud charges of about $100 each dating from 1968.

Boutin was arrested in Montreal Monday when he arrived at the airport accompanied by his fiancee, a former Winnipeg hospital clerk.

Winnipeg police, who are also seeking Boutin on forging and uttering charges, had asked Montreal police to pick him up.

It was not known whether Boutin would be returned to Winnipeg after the three-month sentence was imposed.

"That's up to prison authorities," a police spokesman said. "They could wait until after he serves his term here or take him as soon as court proceedings are finished."

Police say charges pending against Boutin in Winnipeg stem from his purchase last month of a home in a fashionable area of the city.

A news release issued at the time to several Winnipeg newspapers said a Joseph Colombo Jr. intended to live in the house after marrying his fiancee in early October. The release also said Colombo would stay in the city to oversee his interests in the fledgling World Hockey Association.

A Winnipeg real estate agency confirmed sale of the house to "Joseph Colombo Jr."

A reporter for a New York City newspaper has quoted Colombo as denying the story and saying he has never been in Canada.

U.S. Fish Loss

Canadian Trollers Blamed

OLYMPIA, Wash. (AP) — Governor Dan Evans said Tuesday he will meet with a U.S. state department official next week to discuss the impact the Canadian troll fishery is having on Northwest chinook salmon runs.

Evans said he will meet Sept. 14 with ocean affairs coordinator Donald McKernan.

The meeting is in response to a telegram Evans sent State Secretary William Rogers last month outlining the "criicatl shortage in the current chinook salmon fishery because of inroads made by Canadian trollers."

"The vast majority of this salmon run consists of fish from the United States' streams and hatcheries — primarily in the state of Washington," Evans said.

He said 84 per cent of the Canadians' 1971 troll catch came from U.S. waters and hatcheries.

The governor has requested a meeting between the Canadian and U.S. governments to resolve the conflict.

Depressed Kissers Give Up

KITCHENER, Ont. (CP) — Lynda Smith, Ann Hunsberger and Nadine Meikle probably are wondering today whether kissing is going out of style or whether it's just something about them.

The girls staffed a booth at the Central Ontario Exhibition for six days last week, selling kisses at a dollar a kiss. Although a record 79,625 people passed through the turnstiles their venture netted only $6.

"It was so depressing," Ann, 30, said. "We thought we might have to use the money we did make to get plastic surgery."

Who were the customers they did get? That's something else the girls would rather keep quiet.

The $6 was donated by two sympathetic boy friends who chipped in $3 each.

HONDA
ALL MODELS — ALL COLORS
SELLOUT
WORLD OF PLEASURE
PEARSON

5-Light CHANDELIER
Polished brass with optic glass shades
$18.97
BULBS EXTRA

SWAG LIGHT FIXTURE
Your choice of 5 different patterns and colors!
$12.88

PRE-WIRED RECESSED HEAT LAMP FIXTURE
Perfect for your bath or utility room. Complete with trim.
$9.99

SWITCH AND RECEPTACLE BOXES
With clamps. 3 FOR 99c

100-AMP SERVICE PACKAGE
• PANEL • METER BASE • 5 FT. OF 1 ¼" E.M.T. • 32 FT. OF NO. 3 WIRE • WEATHERHEAD • NIPPLE • LOCK RINGS • BUSHINGS • 100 amp main breaker • 8 SINGLE BREAKERS
ALL FOR ONLY..... $59.88

18-INCH ROUND BATHROOM BASIN
'A' Grade white,
NOW ONLY $16.95
FAUCET EXTRA

PLASTIC PIPE SALE
Long-life, durable. In 100-ft. coils.
¾" $2.99 1" $4.49

4-Inch SOLID PLASTIC SEWER PIPE
Ft. 49c

RANGE HOOD WITH LIGHT AND FAN
$12.97

4-Inch Aluminum DRYER VENT
$1.49

Pre Formed LAMINATED COUNTER TOP
3 colors to choose from.
ORDER TODAY
lin. ft. $4.99

AIR DEFLECTORS
Plastic Shield
95c

Code Approved TYPE L RIGID ½" COPPER PIPE
12 F.T. Len.
32c Ft.

Wiring Code Simplified or Plumbing and Heating Book
$1.99

SAWHORSE BRACKETS
$1.49 PR.

40 GAL. (Imperial) WATER HEATER
Double element.
$84.95
10-YR. WARRANTY

CSA Approved 600-watt DIMMER
Controlled lighting creates that atmosphere of luxury and elegance in any room.
$5.88

C-I-L HOUSE PAINT
CILUX TRUTONE WHITE
For the whitest house on the block . . . Brilliant white with suprrb hiding power.
ONE OF OUR BEST $9.99 GAL.
CILUX HOUSE PAINT
Add gloss beauty and protection to all exterior surfaces, non-fading
$8.88 Gal.
ACRYLIC LATEX
A paint that resists peeling, blistering, lets your house breathe. Cleans up in soap and water.
$8.88 Gal.
C-I-L Paint Products
INTERIOR LATEX
INTERIOR SEMI-GLOSS
EXTERIOR ALKYD
5.49 GAL.

Pre-Finshed PANELING
FULL 4-ft. x 8-ft. SHEETS
Reg. 5.88 $4.88

CEILING TILE
64-sq. ft. carton
'A' Grade, Plain White. T & G, 12"x12".
$8.49

Armstrong ACCOTONE SHEET GOODS
Is 12' wide Roto Vinyl. Is a fantastic buy for anyone with floor covering in mind. 4 patterns.
$1.99 sq. yd.

BAR-B-Q's
Perfect for campers, boats. Complete with grill, stand and wind breaker.
LIMIT 2 $2.39

20-Inch 2-Speed FAN
$18.49
Reg. 22.95

PAINT Tray and Roller
99c

CHARGEX
hunderbird
2929 DOUGLAS ST. 386-2921
Open 8:30 to 5:30
Fri. 8:30 to 9:00
Sat. 9:00 to 5:00
Prices effective through Monday
We Reserve The Right to Limit Quantities

POGO

RIP KIRBY

BLONDIE

MARY WORTH

HI and LOIS

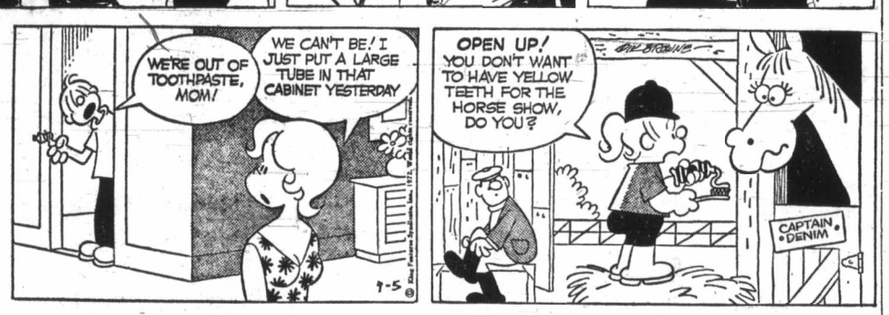

KERRY DRAKE

ARCHIE

JUDGE PARKER

LIL ABNER

MORGAN

M.V. Chesnut

A Right Way

For those gardeners who like to save their own seed potatoes when lifting their crop, I should point out there is a right way and a wrong way to select those tubers for planting out next spring.

The whole idea back of selecting seed potatoes is to pick the ones which will give you the biggest crop of reasonably large, clean-skinned, shallow-eyed spuds next year.

However, the average backyard gardener will usually do just the opposite, setting aside the best of his crop to eat, and picking next year's seed from the little one left over. Let's see how this works out:

He goes out to dig his crop. Some of his plants are good performers, some just average, while some are definitely poor yielders. The first plant he forks up is a good one and he gets, say, six nice kitchen-size eating potatoes and two little ones. The big ones are sacked up for storage while the "chats" are set aside for seed.

Plant No. 2 is only fair, giving him three useable spuds and four little ones. Plant No. 3 is a poor one and yields only one eating-size potato and six for seed. Let's stop right here and see what we have in the seed box.

From the three plants we have 10 potatoes for eating and twelve small ones set aside for seed But here is the important statistical fact: Out of those 12 seed potatoes, 10 have come from poor-yielding plants.

Only two out of twelve of our seed tubers have inherited the potato qualities we desire, and planted out next year, the proportion is bound to be lower. If this system is continued indefinitely, our backyard gardener will wind up eventually with a race of golfball-size spuds.

The same thing happens when all the potatoes are dug and gathered into storage, and a final grading is made, dividing the crop into usable potatoes and those only good enough for seed. This way, your chances of up-grading your yield are stacked against you.

The trick in grading up your next year's crop is to select your seed potatoes only from the best plants — the ones which yield the greatest number of clean, well-formed, eating-size potatoes, avoiding like the plague any plants that run to too many small ones.

You can't do this after the whole crop is lifted. The only sound way is to keep a carton or a basket by you as you work, and make your selection of seed on the basis of the individual plant's performance and general health.

If I had to choose between a good-looking potato from a poor-yielding plant and a crummy-looking specimen from a plant of excellent performance, I'd pick the poor one, for at least it will have inherited the right genes. Fortunately, such a choice is seldom necessary, for a good plant will always produce enough clean, well-formed seed.

Tubers about the size of a Grade A Large breakfast egg make the best sees — when they come from the right plant. Dry them thoroughly in the sun before storing. They store best in a cool place, but unlike spuds stored for food, they don't insist on darkness. A green skin caused by exposure to light is no detriment to a seed potato.

Art Buchwald

Collecting Steaks

FLUSHING, N.Y. — "Ladies and gentlemen. We are standing here on the floor of Joe's Meat Market on Main Street, where the 1974 Prime Steak Exposition is being held.

With me is Joe Barnside, proprietor of Joe's Meat Market and considered one of the greatest authorities on beef in New York.

"Mr. Barnside, it says here in the program that there is at least $10 million worth of steak being displayed her at the exposition."

"That's correct, Charley. We have 30 Brink's men guarding all the glass cases where our meat is on exhibit, and Lloyd's of London, which is insuring the exposition, has sent over their own poeple to protect the show."

"How many steaks are you displaying?"

"There are 100 pieces in all. But each one is a rare item that cannot be duplicated anywhere in the world. Over here, for example, is a choice New York strip weighing two pounds."

"How much is that worth if someone wanted to buy it?"

"That steak would go for $100,000 at today's prices. But if someone were to purchase it and freeze. I'm cartain it would double in value in another year."

"What makes steaks so expensive, Mr. Barnside?"

"Well it's like diamonds — supply and demand. The more people who want steak, the higher the price. Many people used to buy it to eat. Now they buy it for an investment."

"You mean there are collectors of steaks?"

"I should say so. The Mellon Collection of Beef is estimated to be worth $50 million. At a recent auction a small ribe eye steak from an unknown steer was sold to Henry Ford for $350,000."

"This is a magnificent piece in this case."

"That's the famous LBJ Porterhouse. It weighs five pounds and comes from Texas. I'm asking $800,000 for it."

"I imagine it's hard to find a buyer at those prices."

"Are you kidding? I could have sold it last week, but I wanted to keep it for the exposition. I know three people who would take it now, sight useen, fat and all."

"I see quite a crowd around that glass case over there."

"That's where we're showing a priceless pair of T-bone steaks. There are only two others like them in the entire world — they are in Argentina's National Museum. Paul Getty has offered us $1 million for them, but Aristotle Onassis has asked us not to sell them until he can get here and put in a bid."

"It gives one goose pimples just to think of it. Mr. Barnside, don't you get nervous knowing you're responsible for all this?"

"To me, it's just meat. I've been handling it all my life."

"Let me ask you this. Why is one sirloin worth $250,000 and another sirlion of the same weight worth only $50,000?"

"It's in the cutting of the meat. A butcher has only one crack at a sirloin. If he misses his mark with his cleaver by so much as a 1-100th of an inch, he can ruin the steak forever."

"Where is the most expensive piece of meat in the whole exhibit?"

"Over here in this room. It's the famous Kansas City Filet Mignon. Notice we've set it in a necklace of foie gras."

"God, it's magnificent! I see it has a price tag of $2.5 million."

"Yes, but it's been sold."

"To whom?"

"Richard Burton bought it for Elizabeth Taylor's next birthday present."

Sydney Harris

Mental Muscles

My friend Blague was going away for the summer. What he wanted to do on his vacation, he told me, was "some fishing, some golfing, and some reading."

I pointed out that there is a golf course near his home, and he snorted: "That course is too easy for me; it's no challenge. Out where I'm going, there's a golf course that REALLY puts you on your toes!"

I next pointed out that he could get all the fishing he wanted close to home, and he sneered: "Who wants to sit in a boat all day with a rod in his hand? I like wading in those trout streams and going after fish that put up a fierce fight."

Then I asked the question I had been slyly leading up to right along. "What kind of reading are you going to do? War and Peace? The Brothers Karamazov? Plato's Republic?"

He looked at me as if I were crazy. "That heavy stuff?" he jeered. "I should say not. This is my vacation. I want something light and relaxing — something that won't tax my mind."

"Do you read that 'heavy stuff' the rest of the year?" I asked, knowing what the answer was going to be. "Afraid not," he said. "Just can't seem to find the time to go through more than the newspapers, a few magazines and maybe a novel or two."

"Well," I persisted, "if you want to spend the summer on a tougher golf course, and are looking forward to fishing in rougher waters, then why don't you go after something more challenging in the way of literature, too? Isn't it pretty much the same thing?"

He looked at his watch and decided he was late for an appointment. I wished him a happy summer as he left, and what he privately wished me, I don't care to know.

Nothing is guaranteed to make a man more unpopular than to point up the contradictions in other people's viewpoints.

Blague knows that his body doesn't get enough exercise during the year, and sinks into a physical rut, but he is unwilling to make the same damaging admission about his mind.

The mental muscles become just as limp and flabby as the physical muscles, and only stretching them beyond their accustomed routine can restore their tone and vitality.

One story Blague will never tell when he returns from his vacation is about that big book that got away.

Huck Finn Turns Up

JAMES BACON

Things will never be the same in Columbia, Mo., after the invasion of the Tom Sawyer movie company from Hollywood.

Producer **Arthur Jacobs** used literally hundreds of townspeople for bits and extra parts. And, not surprisingly, director **Don Taylor** and associate producer **Frank Capra Jr.** found some real talent.

"We held an audition of about 2,000 kids looking for atmosphere players (extras)," said Capra. "We weren't looking for any stars, figuring we would have to cast them in Hollywood.

"All of a sudden there's this kid from Kansas City. Both of us said: 'He's Huckleberry Finn.'

"His name is **Jeff East** and he's such a natural he's actualy exciting to watch."

Huck Finn, of course is one of the great characters of American literature. There are many who believe that **Mark Twain's** book on Huck Finn surpassed his Tom Sawyer.

Jacobs already has young East in mind to star in that movie as a sequel to Tom Sawyer. And thus a star is born.

Taylor is the perfect director to work with children — a man of infinite patience and good humor.

For the big Fourth of July picnic scene, which was shot.. at night, the Hollywood kids such as **Johnny Whitaker** as Tom had to be sent home at midnight.

A couple dozen Missouri kids worked all night and even at five o'clock in the morning, they were all in good spirits. Only the adults were dragging.

In 20 years of moonlighting as an actor, it was my first musical and Taylor made it memorable.

No sooner had I arrived on the set in a huge field near the Missouri River than Don handed me a lead sheet of music.

Then music editor **Kenny Weinberger** hauled out an instrument called a Melodium and proceeded to rehearse me in singing a catchy song called When the Rain's Fallen Up.

Fortunately for the movie, about a half-dozen people join in singing the song. Written by the famed Sherman brothers, it's bound to be the big hit of the movie. How could it fail?

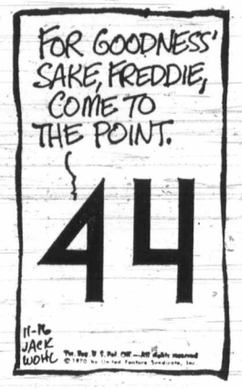

BUTCHART GARDENS
Incredible beauty . . . 1
tacular Ross Fountains
Restaurant . . . Begonia
fascinating seed and gi
to 11 p.m.

BUTCHART GARDENS
week after week, season
ers, skilful planning, co
way. Developed from a
over half a century ago
of the world's most unu
admired gardens. Embr
gardens in one — fat
Fountain Garden, statel
Show Garden and the En

BUTCHART GARDENS
As darkness takes over,
with the moon and stars,
lily ponds and fountains,
ed by the flowers — a s
indescribable! Featuring
tacular Ross Fountains
Stars."

BUTCHART GARDENS
every day 11 a.m. to 7:3
afternoon teas, and del
Continuous snack and co

BUTCHART GARDENS
chart Gardeners 1:30 to
clusive . . . The Butcha
Sun. Color film "Helic
the Sea" every evening

BUTCHART GARDENS
one grand, thrifty outing
romantic night lighting
majestic "Ballet to the
covers it all. To add t
chart Gardens Floral R

WIG AND DICKIE CAB
and laughter, most peopl
Cabaret in the Wilson M
Inn, you'll love the Wig a
The Lads from the Pig
along, dancing and prov
8:30 p.m., Tues. through
Reservations recommend

FABLE COTTAGE—Vict
One of the world's most
in spacious gardens on t
crafted architectural won
into reality. Your came
delights of this unforgett
'til dusk. 5187 Cordova
via Hwy. 17 or via Pacific

THE OLD FORGE—Dinir
'til 2 a.m. at one of Can
nite clubs. Enjoy the
Brothers Forbes. Strath
Streets, Phone 383-7137.

THE HAREM CLUB—U
and Cabaret featuring c
by MISS LOTTIE in 3 s
Music of THE HAREM
Res. 383-5525. Suitable at

"Prince Alberts" WONDE
presents over 25 exciting
alive with sound, lighting
to 10 p.m. at the Empress

BACCHANALIA CABARE
ing and dancing nightly
and luxurious night club
our chef (steaks are a
to 2:00 a.m., 7:30 p.m. til
Sun., 905 Esquimalt Roa
tions phone 388-6684.

ROYAL LONDON WAX
famous museum of over
Inner Harbour 470 Belle
including Sunday.

CHEZ ERNEST SWISS
Leisurely, unique, the fir
open 5 p.m. 479-2123. N

CLASSIC CAR MUSEUM
with the incredible CROW
cas. See the Royal Coach
biles and antiques. See ou
Fords, Rolls-Royce, Cadi
mobile, M.G. and many
Royal Family, Heads of
ties of the era in these
ears of the time, especial
Packard. Ladies are fre
there are antiques, spec
and many specialty items
press Hotel). Open every

UNDERSEA GARDENS—
you descend to the botto
show of 5,000 marine cre
family in the WORLD'S
9 a.m.-10 p.m. Inner Ha

BARBARY BANJO: Ba
Dine and Dance to the
5:30 p.m. Entertainmen
Saturday. 31 Bastion Sq

THE PERSIAN ROOM—
entertained by THE PAL
exotic air-conditioned Pe
tennial Square.

FOREST MUSEUM—Can
door and outdoor exhibits
land. Open daily 10 to
locomotives operating o
Children over 6, 50c. One
Highway.

FISHING FOR EVERY
61 foot fishing cruiser M.
and 1:30 p.m. daily. Tac
mately $1.35 per hour.
Marina.

MUSEUM OF ILLUSION
amazing and entertaining
and antiquity. Black Gar
ing Room, Den and Th
mansion that will test y
when visiting in Victoria
ment Buildings—327 Belvi

WOODED WONDERLAN
stroll through this encha
Lake Park, Hwy. 17. 658

TOM JONES, JACQUES
living in Paris. Bastion
Office 382-4112 (Tues.-Sa

Success Creates Problem for Tyson

By PAUL VASEY

TORONTO (CP) — Ian Tyson has a successful television show and an encouraging new album on his hands. He also has a problem.

"I'm trying to translate the success of the show," said Tyson, draping a long leg over the arm of a living room chair. "I don't know how to handle it. I'm like a kid with a new toy — I don't know what to do with it."

The new album, released by Columbia Records and entitled You Were On My Mind, is doing "moderately," the singer said in an interview. "It's not setting the world on fire."

It may. The title song is a newly-arranged version of Ian and Sylvia's highly popular single which brought them wide attention a few years back. The rest of the cuts are examples of a more polished and developed Ian and Sylvia.

Together, the Ian Tyson Show and the album have brought Ian back into the folk spotlight. He said he wants to capitalize on the exposure.

Tyson

That means taking Sylvia and The Great Speckled Bird — their backup band — back onto the road.

"I'd like to tour off and on in the States," said Tyson, smoking the one cigar he allows himself a day. "But it's difficult with a big band.

"With an entourage of nine or 10 musicians it's very expensive to go on the road. Expenses have gone up astronomically."

To tour successfully, Tyson would need a series of bookings throughout Canada and the United States.

"But the circuit has disappeared for medium-price groups like ours," said Tyson, adding his band charges between $2,500 and $3,000 a night.

The group would lose money flying to Western Canada or the U.S. for only one engagement.

"There's no place for them to put us for one night where they could make money," he said, nursing a cup of coffee. "We'd end up losing probably $182 on the deal."

The telephone rang and he strode out of the gracious living room in his downtown home and into the den. A few minutes later he returned.

"That was a guy who wanted us to do a tour of the East Coast.

"I'd love to go East but . . ."

FOLLOW THIS VICTORIA ENTERTAINMENT GUIDE

BUTCHART GARDENS—Known the world over for its incredible beauty . . . romantic night lighting . . . spectacular Ross Fountains . . . Entertaiment . . . Floral Restaurant . . . Begonia Bower . . . Show Greenhouse . . . fascinating seed and gift shop. Open every day 9 a.m. to 11 p.m.

BUTCHART GARDENS — New and excitingly different week after week, season after season. Dedicated gardeners, skilful planning, constant replanting keeps them that way. Developed from an old abandoned limestone quarry over half a century ago they have grown to become one of the world's most unusual, written about, talked about, admired gardens. Embracing over 30 acres, actually six gardens in one — fabulous Sunken, spectacular Ross Fountain Garden, stately Italian, quaint Japanese, Stage Show Garden and the English Rose Garden!

BUTCHART GARDENS ROMANTIC NIGHT LIGHTING—As darkness takes over, a thousand hidden lights combine with the moon and stars, the hills, trees and shrubs, lakes, lily ponds and fountains, to create a fairyland, softly scented by the flowers — a spectacle so unusual, so grand, it's indescribable! Featuring the Sunken Garden and the spectacular Ross Fountains in their majestic "Ballet to the Stars."

BUTCHART GARDENS FLORAL RESTAURANT — Open every day 11 a.m. to 7:30 p.m., serving delicious lunches, afternoon teas, and delightful suppers in the evening. Continuous snack and coffee bar service.

BUTCHART GARDENS ENTERTAINMENT — The Butchart Gardeners 1:30 to 3:30 p.m. Mon. through Fri. inclusive . . . The Butchart Buskers 1 to 3 p.m. Sat. and Sun. Color film "Helicopter Canada" or "Mountains to the Sea" every evening at dusk.

BUTCHART GARDENS SUGGESTS: Combine it all into one grand, thrifty outing . . . the gardens by daylight . . . romantic night lighting and the Ross Fountains in their majestic "Ballet to the Stars". The regular admission covers it all. To add to your pleasure, dine in the Butchart Gardens Floral Restaurant.

WIG AND DICKIE CABARET for the best in music, fun and laughter, most people are choosing the **Wig and Dickie Cabaret** in the **Wilson Motor Inn.** If you like an English Inn, you'll love the Wig and Dickie. **George McDowall** and **The Lads** from the Pig and Whistle Show, lead the singalong, dancing and provide hilarious entertainment from 8:30 p.m., Tues. through Sat., at 850 Blanshard Street. Reservations recommended. 385-6787. Air conditioned.

FABLE COTTAGE—Victoria's favorite family attraction. One of the world's most captivating and unusual homes, in spacious gardens on the sea at Cordova Bay. A handcrafted architectural wonder seeming to pop from a fable into reality. Your camera will capture, first hand, the delights of this unforgettable home. Open daily 9:30 a.m. 'til dusk. 5187 Cordova Bay Rd. (Scenic Marine Dr.) or via Hwy. 17 or via Pacific Commuter Bus (Opp. Museum).

THE OLD FORGE—Dining and dancing six nights a week 'til 2 a.m. at one of Canada's largest and most luxurious nite clubs. Enjoy the exciting music of the fabulous Brothers Forbes. Strathcona Hotel, Douglas at Courtney Streets, Phone 383-7137. Now air conditioned.

THE HAREM CLUB—Unique in Victoria. Supper Club. and Cabaret featuring comedy, song and dance routines by MISS LOTTIE in 3 shows nightly and dancing to the Music of THE HAREM CLUB QUARTET. 1318 Broad St., Res. 383-5525. Suitable attire.

"Prince Alberts" WONDERFUL WORLD OF MINIATURE presents over 25 exciting miniaturamic displays brought alive with sound, lighting and animation. Open daily 9 a.m. to 10 p.m. at the Empress Hotel, Humboldt Street, 385-9731.

BACCHANALIA CABARET AND DINING LOUNGE. Dining and dancing nightly in Victoria's most comfortable and luxurious night club. Excellent cuisine prepared by our chef **(steaks are a specialty)**.Open Tues.- Fri. 8:30 to 2:00 a.m., 7:30 p.m. til 1 a.m. Sat., 4:00 p.m. to 10 p.m. Sun., 905 Esquimalt Road (Sprague Centre). For resevations phone 388-6684.

ROYAL LONDON WAX MUSEUM — Victoria's world-famous museum of over 130 figures in 45 scenes. At the Inner Harbour 470 Belleville, 388-4461. 9 a.m. to 10 p.m. including Sunday.

CHEZ ERNEST SWISS CHALET DINING LOUNGE — Leisurely, unique, the finest cuisine. Royal Oak Centre, open 5 p.m. 479-2123. New hosts the Kateley family.

CLASSIC CAR MUSEUM and antique, china and gift shop, with the incredible CROWN JEWELS of ENGLAND, replicas. See the Royal Coach and a million dollars of automobiles and antiques. See our royal tour cars, our Packards, Fords, Rolls-Royce, Cadillacs, Chevrolets, Lincoln, Hupmobile, M.G. and many others. See wax figures of the Royal Family, Heads of State and other noteable celebrities of the era in these immaculately restored classic cars of the time, especially Clark Gable in his 1941 Custom Packard. Ladies are free to browse in the shop where there are antiques, special gifts, fine china, souvenirs and many specialty items. 813 Douglas (behind the Empress Hotel). Open every day 9 a.m. to 11 p.m.

UNDERSEA GARDENS—Pretty aquamaids greet you as you descend to the bottom of the sea for a spectacular show of 5,000 marine creatures that will thrill the whole family in the WORLD'S ONLY UNDERSEA THEATRE—9 a.m.-10 p.m. Inner Harbour.

BARBARY BANJO: Banjos! Honkey Tonk! Ragtime! Dine and Dance to the Roar of the '20's. Dinner from 5:30 p.m. Entertainment—9:30 p.m., Monday through Saturday. 31 Bastion Square, 388-6239.

THE PERSIAN ROOM—CENTURY INN — Be royally entertained by THE PAUL TERRY GROUP. Dine in the exotic air-conditioned Persian Room, Century Inn, Centennial Square.

FOREST MUSEUM—Canada's only logging museum. Indoor and outdoor exhibits on 100 acres of Lakeshore Parkland. Open daily 10 to 5:30 p.m. until Sept. 17. Steam locomotives operating on weekends. Admission $1.00. Children over 6, 50c. One mile north of Duncan on Island Highway.

FISHING FOR EVERYONE—Deep sea sports fishing—61 foot fishing cruiser M.V. Lakewood. Trips leave 9 a.m. and 1:30 p.m. daily. Tackle available, free bait. Approximately $1.35 per hour. Reservations 598-3366 Oak Bay Marina.

MUSEUM OF ILLUSION (Haunted House Museum)—An amazing and entertaining excursion into the land of spirits and antiquity. Black Gardens, Haunted Stairway and Dining Room, Den and The Mirror Room. A mystifying mansion that will test your curiosity. An absolute must when visiting in Victoria. Located 1 block from Parliament Buildings—327 Belville, across from C.P.R. Docks.

WOODED WONDERLAND—A family favorite. Enjoy a stroll through this enchanting 5-acre storyland. Beaver Lake Park, Hwy. 17. 658-5311.

TOM JONES, JACQUES BREL is alive and well and living in Paris. Bastion Studio Theatre, 8 p.m. Box Office 382-4112 (Tues.-Sat.)

Vote! Downtown FOR SAVINGS

COBRA LIMITED SUPPLY SELLOUT WORLD OF PLEASURE PEARSON

CRYSTAL POOL WEDNESDAY
12:00-1:00 p.m.—Bus. Men
12:00-1:00 p.m.—Adults
1:00-5:00 p.m.—Public
7:00 9:00 p.m.—Public

LUNCHEON SPECIAL Hot Dog, Donut, Coffee 60¢ DONUT HOUSE 726 Johnson Street

GEM Theatre Sidney "COLD TURKEY" Dick Van Dyke Tonight at 7:45 p.m.

KISSING and KILLING BARBARA HERSHEY as BOXCAR BERTHA COLOR BY DELUXE Warning: Occasional Scenes of Sex and Brutality. B.C. Director. Evenings: 7:00 and 9:00 Coronet 836 YATES ST. 383-6414

one of over 70 across Canada
PARTIES for Breakfast, Lunch or Supper accepted. 652-1146 for Reservation 7:30 a.m. 'til Midnight Daily
Airconditioned (85 seats)
Use Your Esso or Chargex Card
Voyageur RESTAURANTS
Mount Newton X Rd. and Pat Bay Hwy.
(15 Minutes from Downtown Victoria)

MING'S KITCHEN CHINESE FOOD DELIVERY 384-4323 809 YATES STREET

LONGHORN STEAKHOUSE WEDNESDAY IS SPARERIB NIGHT
Complete with Soup or Salad Dessert, Beverage
$3.95
RESERVE EARLY Avoid Disappointment
4066 Shelbourne Street 477-8022

SUMMER OF '42
In everyone's life there's a SUMMER OF '42
A Robert Mulligan/Richard A. Roth Production
JENNIFER O'NEILL · GARY GRIMES · JERRY HOUSER · OLIVER CONANT
MATURE ENTERTAINMENT WARNING: A lot of swearing. — R. W. McDonald, B.C. Director.
Technicolor EVENINGS ONLY 7:00 and 9:00 CLOSED SUNDAY Air-Conditioned
OAK BAY 2184 OAK BAY AVE 598-2213
Adults $1.75 Stu. $1.25 G.A. $1.00 Child. 50c

Variety is the "SPICE OF LIFE" at Chef Anthony's (Canadienne) Continental Cuisine (Italiano) Entertainment Open Daily Including Sunday RESERVATIONS 382-4122 312 Cook Street

Obsessed with sex? general hangups? erotic fantasies? . . . you've got Portnoy's Complaint!
some book. some movie. Portnoy's Complaint
some book. some movie. Portnoy's Complaint
WARNING: Extremely frank dialogue on sexual practices throughout. —R. W. McDonald, B.C. Director
LAST 2 DAYS! fox cinema quadra at hillside 382—3370 NIGHTLY 7 and 9

Old Bailey's BEEFEATER the Wilson Motor Inn
Onion Soup Au Gratin Served in an Earthenware Crock .50
Hors D'Oeuvres
Continental Tossed Salad
Beefeaters 'Thick Cut' 4.50
or
English Cut Prime Rib of Beef Served with authentic Yorkshire Pudding, smothered in natural beef juices 3.75
Steak & Lobster 6.25
10 oz. New York Steak 5.50
10 oz. Top Sirloin Steak 4.50
8 oz. Filet Mignon 4.75
Filet of Salmon Grilled or Poached 3.75
All dinners include Baked Potato and Grilled Tomato
Cheese Plate
Beverage .20
777 Courtney St.

SEAFARER Victoria's FIRST Hot HOME DELIVERY
FISH (still) 35¢ Pce.
CHIPS (still) 30¢ Order
592-1209
(7 Days a Week 'til 9 P.M.) Full Restaurant Menu and Dining Room Service
1951 OAK BAY AVENUE (Just up from Foul Bay Rd.)

LUNCHEON SPECIAL:
OLD ENGLISH STEAK AND KIDNEY PIE $1.50
OPEN MON. thru SAT. 7 A.M. 'til 12 MIDNITE
SUN. 7 A.M. 'til 10 P.M.
"DINE ON OUR OPEN AIR TERRACE"
the King's Den restaurant 388-4488
QUEEN VICTORIA INN 655 Douglas St. (Opp. Thunderbird Park)

MOVIE GUIDE
"I can't honestly remember the last time I laughed so hard at a movie"—Michael Walsh, Van. Province.
6th Week
Barbra Streisand Ryan O'Neal "WHAT'S UP, DOC?"
A Peter Bogdanovich Production TECHNICOLOR®
General Entertainment
ROYAL 805 BROUGHTON—383-9711
Daily at 1:10-3:10-5:10 7:10-9:15
Last Comp. Show 8:55
Gold. Age 50c to 5 p.m.

FOR PEOPLE WHO CARE
A Series of Informative Programs Entitled
"ARCHITECTURE and YOU"
WEDNESDAYS, 7 P.M.
ON CHANNEL 10 TELEVISION
BEGINNING TONIGHT

"A TAUT, TIMELY THRILLER!" —Hollywood Reporter
SKYJACKED
MGM Presents
CHARLTON HESTON YVETTE MIMIEUX in "SKYJACKED" General Entertainment
Co Starring JAMES BROLIN · JEANNE CRAIN · ROOSEVELT GRIER · WALTER PIDGEON · LESLIE UGGAMS
Increased Admission THIS ATTRACTION ONLY
AT BOTH THEATRES CAPITOL 805 YATES—384-6811 Today 1:20, 3:20, 5:15, 7:15, 9:20 Thurs. at 7:15, 9:20 p.m.

TILLICUM Drive-In BURNSIDE AT TILLICUM—382-7531 Gates at 8:00 p.m. Show at 8:30 p.m. Extra Drive In Only
"EVERY LITTLE CROOK AND NANNY" General Ent.

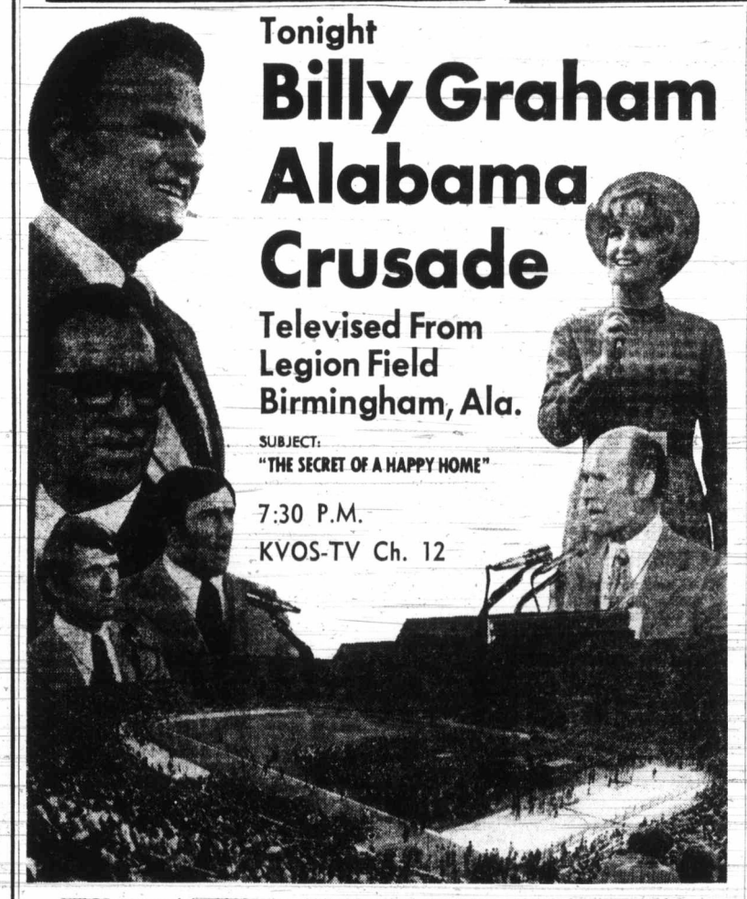

Tonight
Billy Graham Alabama Crusade
Televised From Legion Field Birmingham, Ala.
SUBJECT: "THE SECRET OF A HAPPY HOME"
7:30 P.M.
KVOS-TV Ch. 12
Cliff Barrows and the 6000 voice choir.—Geo. Beverly Shea, Gospel singer.—Tedd Smith, crusade pianist.—John Innes, organist. Special guests on the TV series: Norma Zimmer, featured on the Lawrence Welk Show—Tom Landry, coach of the Dallas Cowboys.—Ray Perkins, end for the Baltimore Colts. Mike Kolen, lina backer with the Miami Dolphins.

ROLLER SKATE THE BIG E WED. 8 P.M. It's Fun! ESQUIMALT SPORTS CENTRE

THE HAREM SUPPER CLUB, CABARET INVITES YOU FOR:—
• DANCING—To the music of the Harem Club Quartet featuring TOM PAPROSKI on the Wurlitzer Organ, Billy Speer (formerly with Anne Murray), John Demers on drums, trumpet and slide trombone and Ken Williams playing guitar and saxophone.
• ENTERTAINMENT — 3 shows nightly by Miss Lottie from the Baby Grand Club, New York City (formerly with Flip Wilson and Red Fox doing comedy, singing and dancig).
• DINING — A full menu available from 9:00 p.m.
. . . in attractively decorated surroundings with quick, pleasant service by a friendly, considerate staff.
Open 9:00 - 2:00 a.m. Cover Mon. - Thurs. $1.50 - Fri. - Sat. $2.00
1318 BROAD ST. Res. 385-6701 Suitable attire Wed. Ladies' Nite

"Fiddler on the Roof" on the screen United Artists
Haida 808 Yates St. 382-4278
Eve. Daily (Except Sat.) at 8:15 Sat. at 5:00 and 9:00
Matinee Wed. and Sun. at 2:00 Sat. at 1:30
Eves. and Sun. Mat. $3.00 Wed. and Sat. Mat. $2.50 G.A. (Mat. Only) $1.50 Children (13 and under) $1.50
Reserved Seat Box Office Open 'til 7 p.m. (except Sun.). Phone Reservations accepted (noon 'til 7 p.m.)
MAIL ORDERS ACCEPTED
GOOD SEATS AVAILABLE FOR TONIGHT'S PERFORMANCE

The Bestseller About The Cops—By A Cop!
George C. Scott — Stacy Keach . . .
THE NEW CENTURIONS
Mature. Warning: Some violence and coarse language. R. W. McDonald, B.C. Dir.
ODEON 2 780 YATES STREET 383-0513
Doors Daily 1:00 p.m.
Shows: 1:10, 3:00, 5:00, 7:00, 9:00
Children 50c
Golden Age 50c to 5 p.m.

PETER FONDA — DENNIS HOPPER
EASY RIDER RIDES AGAIN
— Mature —
ODEON 1 780 YATES STREET 383-0513
Doors Daily 6:30 p.m.
Shows 7:00, 9:00
Children 50c

It's a happy movie and can't help but make you laugh and might even dampen an eye or two. The comedy with Goldie Hawn as principal interpreter, is eternally effervescent. — Les Wedman, Vancouver Sun.
GOLDIE HAWN, EDWARD ALBERT and EILEEN HACKART in
BUTTERFLIES ARE FREE
— GENERAL —
COUNTING HOUSE CINEMA 1 Corner of Broad and Broughton 383-2434
Doors 6:45 p.m.
Shows 7:15 - 9:15 p.m.

UNIVERSITY OF VICTORIA

Division of Continuing Education

Evening Courses for Adults

Courses are open to all adults.

FALL, 1972

Register by September 15, 1972

LANGUAGES

1. French Language Diploma Program

Program objective is to permit the development of a high level of language fluency by adults. Three language courses of 120 hours each, one course on composition and one on French Canadian culture and literature are included. Special audio-visual teaching methods are employed to assist language mastery. Canadian contexts stressed. A detailed Program description is available from the Division of Continuing Education. (Offered in co-operation with the Department of French Language and Literature).

2. Beginner's Greek

Emphasis is on translation from Greek into English. Students will learn to read easy material from ancient Greek authors such as Plato as well as material from Greek mythology. Some passages from biblical sources will also be considered. (Instructors from the Department of Classics) Fee: $25 each term.

3. Conversational German

A course to provide students with some previous knowledge of the German language with an opportunity for conversation and reading in an informal supportive environment. Includes practice sessions in the University Language Laboratory. (Dr. N. Haimberger, Department of Germanic Languages and Literature) Fee: $25.

4. Conversational Italian

Designed for students who wish to develop the ability to read and speak Italian but have little or no previous knowledge. Emphasis on oral practice in both classroom and University Language Laboratory. (Mr. L. Marampon, Department of Hispanic and Italian Studies) Fee: $25.

LIBERAL ARTS

5. Applied Plant Physiology for Gardeners

Study of how plants grow and flower, using sunlight, water and nutrients. Practical laboratory demonstrations and special audio-visual material illustrating basic principles will be used to supplement lectures. Of special interest to gardeners, commercial horticulturists, foresters, agronomists and natural history students. (Dr. D. J. Ballantyne, Department of Biology) Fee: $25.

6. Conversations with a Philosopher

Lectures and class discussions with the objective of providing a clearer understanding of the nature of Philosophy. Problems such as morality, war, euthanasia, abortion and women's rights will be used to provide direct experience in techniques of philosophical reasoning. (Dr. E. H. Kluge, Department of Philosophy). Fee: $30.

7. Developing the Learning Capacity of Pre-School Children

Parents or others working with pre-school children will find this course helpful in understanding the potential of children for early learning. Materials and activities that can be used in the home will be considered. (Dr. J. Dey, Faculty of Education). Fee $25 single, husband and wife, $35.

8. English Composition for Adults

Training in the basic techniques of writing interesting and effective English and study of various prose forms. Emphasis on clear presentation of ideas and themes and composition of short, original works. (Mrs. H. Quillevere). Fee: $40.

9. Introduction to Economics

For those with no previous knowledge of Economics. A systematic introduction to principles of theory and application to such problems as the role of government, money and banking, inflation, international monetary policy, balance of payments, tariffs and the economics of pollution. (Dr. R. Cherneff, Department of Economics) Fee: $50 each term.

10. Poetry Workshop with Robert Sward

A poetry writing seminar for students with some background. Emphasis on the craft and practice of poetry with guided criticism and oral presentations. The course objective is to produce a small manuscript of original poems. Limited to twenty. (Mr. R. Sward, Department of English) Fee: $30.

11. Geology of Greater Victoria

Elements of physical and historical geology will be outlined and related to the character, landscape and geologic history of Greater Victoria. Methods of identifying local rocks, minerals and landforms will be identified and practised. A field-trip is included. (Dr. R. A. Brown, in co-operation with the Department of Geography) Fee: $30.

12. The Role of the Child in Fiction

Examination of "child characters" in the following novels: Oliver Twist, Catcher in the Rye, The Go-Between, Lord of the Flies and I Never Promised You a Rose Garden. Class discussion and analysis of character, plot, technique and setting. (Mrs. M. Jenkins) Fee: $25.

CREATIVE ARTS

13. Beginning Piano for Adults

A unique course using the Baldwin Electronic Multi-Piano Laboratory. Group instruction and guided individual learning of keyboard technique, notation, ear training and sight reading. Two sections, limited to eleven students each. (Miss H. Lindstedt, Faculty of Education) Fee: $50.

14. Developing Effective Speech

This course will prepare the speaker for relaxed, well articulated speech. Sessions in relaxation, breathing, voice placement and articulation are based on the work of speech authority A. Lessac. No prior training necessary. (Mrs. E. P. Wainman-Wood, Department of Theatre) Fee: $40.

15. Technique and Artistry in Contemporary Dance

This technique class will enlarge the movement vocabulary of participants and expand awareness of movement potential. Improvisational work included. Some previous training desirable. (Mrs. J. Sears) Fee: $40.

SPECIAL LECTURE SERIES

16. A Woman's Place: The Role of Women in Canadian Society

Focus on the role and status of women in Canadian society. Biological, historical and cultural conditions affecting women illustrated through lectures and class discussions aimed at discovering practical ways to deal with contemporary problems. (Mrs. M. Mitchell) Fee: $15.

17. Four Mondays with Paul Reps

Rep's Zen Flesh, Zen Bones, his Gold/Fish Signatures and Zen Telegrams are among the most widely known books of picture poems now available. These four informal lectures will illustrate the author's philosophy and viewpoint. Fee: $10.

18. Great Battles of History

Twelve important battles will be analyzed and illustrated. Among the battles to be discussed are The Armada, The Siege of Quebec, Waterloo, Gettysburg, Custer's Last Stand, Jutland and the Berlin Blockade. Detailed list available. (Members of the Department of History) Fee: $15.

19. How Soil Is Studied and Why

These ten lectures, each by a different specialist in some aspect of soil science, will provide participants with a broad general knowledge of soil formation, composition and life support properties. Of special interest to agrologists, foresters, architects and geographer as well as the general public. Detailed list available. Fee: $20.

20. Law for the Layman

A non-technical insight into the kind of legal problems encountered by men and women in their business, professional or personal lives. Attendance at an actual or mock trial. (Mr. R. D. Wilson) Fee: $30.

21. Mathematics for Parents: Everything you wanted to know about Modern Mathematics but were afraid to ask

Purpose is to provide parents and non-mathematicians with an understanding of the nature, scope and method of math as a discipline and the way this subject is taught in schools today. Special facilities and materials available for participants. (Lecturers, Mathematics Education Section, Faculty of Education) Fee: $15.

22. What's New in Mathematics?

Eight talks by members of the Mathematics Department to be given in Nanaimo. New directions explained and illustrated. No previous knowledge required. Fee: $15.

23. The Energy Crisis

The consumption of all forms of energy is now reaching a crisis stage. Crucial public decisions will be made shortly. This series of twelve lectures by specialists from the Univerity and others will lay the basis for an intelligent understanding of energy problems. Detailed list of lectures available. (Dr. G. Beer, Department of Physics, Dr. C. Wood, Department of Geography, Coordinators) Fee: $12.

BUSINESS AND MANAGEMENT

24. Business Administration in Canada

Case method used to study finance, personnel, production, marketing and management. Will provide businessmen and women with techniques for decision making under conditions of uncertainty. Two sections, limited to twenty-five each. (Mr. H. Chamberlain) Fee: $50 each term.

25. Developing Managerial Communications Skill

A course to improve the ability of supervisors and managers to communicate effectively with subordinates, peers and clients. Emphasis on interpersonal communication skills. (Dr. R. V. Peavy, Faculty of Education) Fee: $50 each term.

26. Principles of Accounting

An introductory course to provide participants with a basic understanding of accounting purposes and procedures. Practice exercises assigned. Optional RIA credit. (Mr. J. V. Gibson) Fee: $80. Begins Sept. 19.

27. Real Estate Appraisal Lectures

In co-operation with the Appraisal Institute of Canada. An overview of the appraisal process including property valuation, building cost estimates and related topics. (Instructors from the Appraisal Institute) Fee: $50 each term. Begins Oct. 3.

28. Understanding Investment Securities

In co-operation with the Investment Dealers Association. Six lectures on topics related to security investments. Detailed list available. (Lecturers, I.D.A. members) Fee: $20. Begins Oct. 10.

29. Introduction to Computers

Participants will gain a basic understanding of the power and versatility of computing systems. Computer applications illustrated and brief use of the University computer included. (Mr. P. Darling, University Computing Services) Fee: $25.

30. Elementary Programming

For those wishing to write simple Fortran programs. A lecture - laboratory format will enable students to practice problem analysis and program trials on the University computer. Course begins October 26. (Mr. D. Alexander, University System Services) Fee: $50.

31. Introduction to Applications Programming

Designed to help students master more advanced features of Fortran program writing. Allows concentration on specific area of computer application interest. Course begins January, 1973. Prerequisite: Elementary Programming. (Mr. D. Alexander, University System Services) Fee: $72.

PROFESSIONAL DEVELOPMENT

32. Continuing Education for Nurses

This series of eleven lectures by medical and nursing specialists will provide the most recent knowledge about care of the open heart patient, the obese, patients with selected neurological illnesses and the immobile. Sponsored jointly with the R. N. A. B. C. (Victoria Branch). Detailed schedule available. Fee: $20.

33. Social Work Registration Program

The program consists of three courses: Basic Social Work Methods, Psychology 335 and Social Work 400. Program purpose is to permit social workers to achieve registered status. For details, contact the Director, Divison of Continuing Education.

34. Using the Provincial Museum as a Resource Centre for Teachers

This course is designed to help teachers make maximum use of the Museum for instructional purposes. Lesson preparation, gallery visiting, and special teaching aids will be illustrated. Sponsored in co-operation with Educational Services. Provincial Museum. Fee: $15.

FILM SOCIETY

35. Modes of Film Communication

This survey course will acquaint participants with various forms and styles of film communication. Narrative feature film, subjective personal film, documentary and experimental works are included. Class discussion and film viewing emphasized. (Mrs. N. Hutchinson) Fee: $30.

36. University of Victoria Film Society

Active from 1953 - 1968, the Film Society will offer a 1972-73 program of 10 feature films and selected shorts. Showings will be on Sunday evenings at 8:00 p.m., in MacLaurin 144 at the University. First program, October 1. Fee: Single registration, $15, husband and wife, $25, Students $10. Detailed program available.

NOTES:

- Calendars with detailed course descriptions available from the Division of Continuing Education.
- For course and special evening office hour information, call 477-6911, Locals 800 to 803 inclusive.
- Tuition fees must accompany registration, payable to University of Victoria.

Courses Begin Sept. 25-29, Except Where Noted

TIMETABLE

Course No.	Day	Time	Sessions	Room
1	Details available upon request			
2	Sat.	9:30-11:30 a.m.	24	Sedgewick 101
3	Wed.	7:30- 9:00 p.m.	12	Clearihue 211
4	Tues.	7:30- 9:00 p.m.	12	Sedgewick 125
5	Wed.	7:30- 9:30 p.m.	10	Cunningham 1018
6	Tues.	7:30- 9:30 p.m.	12	Cornett 145
7	Wed.	7:30- 9:30 p.m.	12	MacLaurin 110
8	Wed.	7:30- 9:30 p.m.	12	MacLaurin 107
9	Mon.	7:30- 9:30 p.m.	30	MacLaurin 109
10	Tues.	7:30- 9:30 p.m.	12	Cornett 115
11	Tues.	7:30- 9:30 p.m.	12	Cornett 129
12	Thurs.	7:30- 9:30 p.m.	12	MacLaurin 191
13	Tues. Sect. A	7:30- 9:30 p.m.	12	MacLaurin 289
	Wed. Sect. B	7:30- 9:30 p.m.	12	MacLaurin 289
14	Mon.-Wed.	7:30- 9:30 p.m.	24	room 2, Bldg. P
15	Thurs.	7:00- 9:00 p.m.	12	room 2, Bldg. P
16	Thurs.	7:30- 9:00 p.m.	10	Clearihue 204
17	Mon.	8:00 p.m.	4	MacLaurin 144
18	Tues.	7:30- 9:00 p.m.	12	Clearihue 209
19	Tues.	7:30- 9:00 p.m.	12	Elliott 164
20	Thurs.	7:30- 9:00 p.m.	12	Clearihue 216
21	Tues.	7:30- 9:00 p.m.	12	MacLaurin 541
22	Thurs.	7:30- 9:00 p.m.	8	Nanaimo
23	Wed.	7:30- 9:00 p.m.	12	Elliott 168
24	Wed. Sect A.	7:30- 9:30 p.m.	30	Clearihue 207
	Thurs. Sect. B	7:30- 9:30 p.m.	30	Clearihue 207
25	Wed.	7:30- 9:30 p.m.	30	Clearihue 216
26	Tues.	7:30- 9:30 p.m.	14	Clearihue 207
27	Tues.	7:30- 9:30 p.m.	20	MacLaurin 109
28	Tues.	8:00- 9:30 p.m.	6	Clearihue 303
29	Thurs.	7:30- 9:30 p.m.	4	Clearihue 101
30	Thurs.	7:30- 9:30 p.m.	8	Clearihue 126
31	Thurs.	7:30- 9:30 p.m.	12	Clearihue 126
32	Thurs.	7:30- 9:30 p.m.	11	Cornett 108
33	Wed.	7:30- 9:30 p.m.	24	Clearihue 209
34	Thurs.	7:30- 9:30 p.m.	6	BCPM - 104M
35	Mon.	7:30- 9:30 p.m.	11	Elliott 162
36	Sun.	8:00 p.m.	10	MacLaurin 144

Registration Form:

Return to

Division of Continuing Education

University of Victoria

NAME Mr. Mrs. Miss ..... Surname ..... Given Name .....

ADDRESS ..... City .....

TELEPHONE: DAY ..... EVENING .....

COURSE No. ..... FEE (Enc.) $.....

COURSE No. ..... FEE (Enc.) $.....

Make cheques payable to University of Victoria

386-21

11:30 p.m. to 7 a.m.
AFTER-HOURS
Editorials, 383-4509
383-8309
TELEPHONES
Sports, 383-7000
Circulation, 383-0725

BOX REPLIES
All replies to private box numbers available from 8:00 a.m. to 6:00 p.m. Monday to Friday inclusive.
Victoria Press Box numbers available on request. Charge $1.50.

OFFICE HOURS
Classified Counter, 8:00 a.m. to 6:00 p.m. Business Office, 9:00 a.m. to 5:30 p.m. Monday to Friday inclusive.

* * *

OFFICE CLOSED SATURDAY

* * *

TELEPHONE HOURS
8:00 a.m. to 8:00 p.m. Monday to Saturday inclusive.

* * *

CLASSIFIED COPY DEADLINES
Regular classified advertisements may be placed at the counter, 8 a.m. to 5:00 p.m. on the day prior to publication, Monday to Friday inclusive. By telephone, 8:00 a.m. to 5:00 p.m. Monday to Saturday inclusive.
All classified semi-display copy must be in the possession of Victoria Press Ltd., 2631 Douglas Street, by 4:00 p.m. on the day prior to publication, with the exception of that copy for Sunday Colonist must be in by 4:00 p.m., Friday.

FULL COVERAGE CLASSIFIED RATES

REGULAR CLASSIFIED
LOCAL RATE
One day, 9c per word per day.
Three consecutive days, 8c per word per day.
Six consecutive days, 7c per word per day.
1 6-pt. heading or white space allowed to be charged at 5 words.
Minimum advertisement 10 words and $1.00.
Each initial, sign, group of figures and abbreviation counts as one word.

SEMI-DISPLAY
LOCAL RATE
Ads requiring a style other than that mentioned above will be charged by the measured agate line (14 agate lines equal 1 inch).
One day, 40c per line, $5.60 inch.
Three consecutive days, 35c per line, $4.90 inch.
Six consecutive days, 30c per line, $4.20 inch.

NATIONAL RATE AND OUT-OF-PROVINCE RATE
Regular classified, 10c per word per day.
Semi-display, 46c per line per day, plus 10% if both type sizes are used.

Birth Notices, $2.00 per insertion for standard message of 30 words or less. 8c each additional word or initial.
In Memoriam notices, Cards of Thanks, Death and Funeral Notices, not exceeding 12 lines, $3.50 first insertion and $2.45 subsequent insertions. Each additional line 35c daily.
Births, Deaths, In Memoriam Notices, Cards of Thanks, Personals not accepted by telephone.
Single paper rates on request.

SUBSCRIPTION RATES
Wherever carrier service is maintained, $3.00 per month.
By mail: Canada, $3.50 per month, $10.00 per three months, $39.00 per year. United States, $4.00 per month. Sunday only: Canada, 25c per copy, $13.00 per year. United States, 30c per copy, $15.60 per year. Commonwealth and foreign rates upon request.
Mail subscriptions are payable in advance.
Authorized as second-class mail, Post Office Department, Ottawa.
Member Audit Bureau of Circulations.

TERMS OF PUBLICATIONS
The Victoria Press Ltd. shall not be liable for non-insertion of any advertisement beyond the amount paid for such advertisement.
In the event of an error occurring the liability of Victoria Press Ltd. shall not exceed the charge for the space actually occupied by the item in question.
All claims on error in publication shall be made within 12 hours thereafter and if not made shall not be considered. No claim will be allowed for more than one incorrect insertion nor for errors not affecting the value of the advertisement.
All estimates of cost are approximate. Advertisers will be charged with space actually used.
All advertising copy will be subject to the approval of the Victoria Press Ltd., who reserve the right in its sole discretion to classify, reject or insert copy furnished.
Advertisements must comply with the British Columbia Human Rights Act which prohibits any advertising that discriminates against any person because of his race, religion, sex, color, nationality, ancestry or place of origin, or because his age is between 44 and 65 years, unless the condition is justified by a bona fide requirement for the work involved.
While every endeavor will be made to forward replies to box numbers to the advertiser as soon as possible, we accept no liability in respect of loss or damage alleged to arise through either failure or delay in forwarding such replies, however caused, whether by negligence or otherwise.

CIRCULATION REPRESENTATIVES
Duncan, Chemainus,
P. J. Rogers 746-6181
Lake Cowichan, P. Edwards 749-6771
Pt. Alberni, Mrs. A. Nilson 723-8312
Nanaimo, R. Lakey SK 3-2766

DUNCAN BUREAU
262 Station Street (Hamilton Electric Building). Office and telephone hours, 1 p.m. to 5 p.m. Monday to Friday, inclusive.
PHONE DUNCAN 746-6181

United States Representative
MATHEWS, SHANNON AND CULLEN, INC.
New York, Boston, Chicago, Detroit, Philadelphia, Pittsburgh, Cleveland, Syracuse, Charlotte, Atlanta, Cincinnati.

CLASSIFIED SERVICE FOR DUNCAN COWICHAN VALLEY CHEMAINUS RESIDENTS
Classified Ads phoned in to our Duncan office 746-6181 before 3:30 p.m. will appear in the following day's papers

PHONE DIRECT 386-2121 TO PLACE YOUR CLASSIFIED AD

386-2121

The Daily Colonist.

Vancouver Island's Largest Shopping Centre in Print

CLASSIFIED ADVERTISING

11:30 p.m. to 7 a.m.
AFTER-HOURS
Editorials, 383-4509
385-8309
TELEPHONES
Sports, 383-7000
Circulation, 383-0725

BOX REPLIES

All replies to private box numbers available from 8:00 a.m. to 6:00 p.m. Monday to Friday inclusive.

Victoria Press Box numbers available on request. Charge $1.50.

OFFICE HOURS

Classified Counter, 8:00 a.m. to 6:00 p.m. Business Office, 9:00 a.m. to 5:30 p.m. Monday to Friday inclusive.

* * *

OFFICE CLOSED SATURDAY

* * *

TELEPHONE HOURS

8:00 a.m. to 8:00 p.m. Monday to Saturday inclusive.

* * *

CLASSIFIED COPY DEADLINES

Regular classified advertisements may be placed at the counter, 8 a.m. to 5:00 p.m. on the day prior to publication, Monday to Friday inclusive. By telephone, 8:00 a.m. to 5:00 p.m. Monday to Saturday inclusive.

All classified semi-display copy must be in the possession of Victoria Press Ltd., 2631 Douglas Street, by 4:00 p.m. on the day prior to publication, with the exception of that copy for Sunday Colonist must be in by 4:00 p.m. Friday.

FULL COVERAGE CLASSIFIED RATES

REGULAR CLASSIFIED LOCAL RATE

One day, 9c per word per day.

Three consecutive days, 8c per word per day.

Six consecutive days, 7c per word per day.

1 6-pt. heading or white space allowed to be charged at 5 words.

Minimum advertisement 10 words and $1.00.

Each initial, sign, group of figures and abbreviation counts as one word.

SEMI-DISPLAY LOCAL RATE

Ads requiring a style other than that mentioned above will be charged by the measured agate line (14 agate lines equal 1 inch).

One day, 40c per line, $5.60 inch.

Three consecutive days, 35c per line, $4.90 inch.

Six consecutive days, 30c per line, $4.20 inch.

NATIONAL RATE AND OUT-OF-PROVINCE RATE

Regular classified, 10c per word per day.

Semi-display, 46c per line per day, plus 10% if both type sizes are used.

Birth Notices, $2.00 per insertion for standard message of 30 words or less. 8c each additional word or initial.

In Memoriam notices, Cards of Thanks, Death and Funeral Notices, not exceeding 12 lines, $3.50 first insertion and $2.65 subsequent insertions. Each additional line, 35c daily.

Births, Deaths, In Memoriam Notices, Cards of Thanks, Personals not accepted by telephone.

Single paper rates on request.

SUBSCRIPTION RATES

Wherever carrier service is maintained, $3.00 per month.

By mail: Canada, $3.50 per month, $10.00 per three months, $39.00 per year. United States, $4.00 per month. Sunday only: Canada, 25c per copy, $13.00 per year. United States, 30c per copy, $15.60 per year. Commonwealth and foreign rates upon request.

Mail subscriptions are payable in advance.

Authorized as second-class mail, Post Office Department, Ottawa.

Member Audit Bureau of Circulations.

TERMS OF PUBLICATIONS

The Victoria Press Ltd. shall not be liable for non-insertion of any advertisement beyond the amount paid for such advertisement.

In the event of an error occurring the liability of Victoria Press Ltd. shall not exceed the charge for the space actually occupied by the item in question.

All claims on error in publication shall be made within 12 hours thereafter and if not made shall not be considered. No claim will be allowed for more than one incorrect insertion nor for errors not affecting the value of the advertisement.

All estimates of cost are approximate. Advertisers will be charged with space actually used.

All advertising copy will be subject to the approval of the Victoria Press Ltd., who reserve the right in its sole discretion to classify, reject or insert copy furnished.

Advertisements must comply with the British Columbia Human Rights Act which prohibits any advertising that discriminates against any person because of his race, religion, sex, color, nationality, ancestry or place of origin, or because his age is between 44 and 65 years, unless the condition is justified by a bona fide requirement for the work involved.

While every endeavor will be made to forward replies to box numbers to the advertiser as soon as possible, we accept no liability in respect of loss or damage alleged to arise through either failure or delay in forwarding such replies, however caused, whether by negligence or otherwise.

CIRCULATION REPRESENTATIVES

Duncan, Chemainus, P. J. Rogers 746-6181
Lake Cowichan, P. Edwards 749-6771
Pt. Alberni, Mrs. A. Nilson 723-8312
Nanaimo, R. Lakey SK 3-2764

DUNCAN BUREAU

262 Station Street (Hamilton Electric Building). Office and telephone hours, 1 p.m. to 5 p.m. Monday to Friday, inclusive.
PHONE DUNCAN 746-6181

United States Representative: MATHEWS, SHANNON AND CULLEN, INC.
New York, Boston, Chicago, Detroit, Philadelphia, Pittsburgh, Cleveland, Syracuse, Charlotte, Atlanta, Cincinnati.

CLASSIFIED SERVICE FOR DUNCAN COWICHAN VALLEY CHEMAINUS RESIDENTS
Classified Ads phoned in to our Duncan office 746-6181 before 3:30 p.m. will appear in the following day's papers

PHONE DIRECT 386-2121 TO PLACE YOUR CLASSIFIED AD

1 BIRTHS

ANDERSON—Born to Dr. and Mrs. Steen B. Andersen (nee Busch) at Royal Jubilee Hospital on August 30, 1972, a daughter, Sherran Leigh, 7 lbs. 13 ozs. Special thanks to Dr. D. Carlow, Dr. B. Boulton and Maternity Staff.

EASSIE—Born to Mr. and Mrs. William Eassie, 463 Fraser Street, at Royal Jubilee Hospital on September 3rd, 1972, a son, William Stephen, 6 lbs. 13 ozs.; a brother for Jennifer and Heather. Many thanks to Dr. Gale and Maternity Staff. (Insured).

GELINAS—Born to Mr. and Mrs. A. R. Gelinas, 3159 Stevenson Place, at Victoria General on September 1st, 1972, a daughter, Leanne Debra, 5 lbs. 4 ozs.; a sister for Gary and Marc. Thanks to Dr. M. Bassett and Maternity Staff.

LA ROSE—Born to Ted and Darlene La Rose, 2352 W. Broadway, Vancouver, B.C., at the Royal Jubilee Hospital, on Sept. 2, 1972, a son, Allen Lee, 6 lbs. 9 oz. Thanks to Grandparents Mr. and Mrs. E. Hutcheson, Victoria. A grandson for Mr. and Mrs. A. La Rose, Iroquois Falls, Ont.

LEEMING — Born to Dr. and Mrs. David Leeming (nee Yvonne Muir), 2796 Tudor Ave., at Victoria General Hospital, on Sept. 2, 1972, a son, Graeme John Scott, a brother for Heather. Special thanks to Dr. C. Stephenson and Dr. D. McFarland.

MEIKLE — Born to Bob and Carol Meikle, 2912 Glen Lake Road, Langford, at Royal Jubilee Hospital, on September 3, 1972, a girl, Krista Lynn, 7 lbs. A little sister for Steven. Thanks to Dr. A. G. Vey and maternity staff.

RANKIN—Born to Mr. and Mrs. Ian B. Rankin (nee Judy Allman) 1454 Craigflower Road, at Royal Jubilee on September 1st, 1972, a son, Kevin Michael, 9 lbs. 6 ozs.; a new brother for Graeme. Our grateful thanks to Dr. G. B. B. Buffam and Maternity Staff. (Insured).

SHOWERS—Jack and Rosalind Showers, (nee Johnston) are happy to announce the arrival of their daughter Stephanie Lillian, 8 lbs. 12½ oz. on August 30, at Royal Columbian Hospital, New Westminster, B.C.

CLASSIFICATION INDEX

VITAL STATISTICS
1 Births
8 Card of Thanks
5 Deaths and Funerals
10 Funeral Directors
9 In Memoriams
NOTICES
14 Announcements
16 Catering, Banquets and Reception Rooms
15 Coming Events and Meetings
20 Lost and Found
11 Monumentals
18 Places to Visit
17 Restaurants
EMPLOYMENT
26 Female Help Wanted
21 Male Help Wanted
25 Male or Female Help Wanted
30 Situations Wanted Female
29 Situations Wanted Male
31 Situations Wanted Male or Female
27 Teachers Wanted
BUSINESS SERVICES AND DIRECTORY
36 Business Services and Directory
PERSONAL SERVICES
33 Bands, Musicians and Orchestras
40 Business Personals
43 Dancing
42 Education
71 Music Teachers
39 Personals
32 Trade Schools
38 Travel
MERCHANDISING
83 Aircraft
117 Antiques
78 Bicycles
80 Boats and Marine
65 Building Supplies
93 Cameras, Supplies and Photo Finishing
127 Chicks, Poultry, Hatching Eggs, Supplies
135 Farm Implements
12 Florists
60 Fuel
97 Furniture
120 Garden Supplies
99 Groceries, Meat and Produce
130 Heavy Equipment and Machinery
128 Livestock, Supplies and Events
100 Miscellaneous for Sale
103 Miscellaneous Wanted
109 Miscellaneous to Rent
77 Motorcycles
70 Musical Instruments
125 Pets and Supplies
96 Ranges, Stoves and Furnaces
92 Sporting Goods
115 Swaps
63 Timber
98 TV, Stereo, Radio Sales and Service
112 Wanted to Rent, Miscellaneous
AUTOMOTIVE
164 Auto Body Work and Painting
162 Auto Repairs, Service and Towing
168 Campers and Trailers
166 Cars and Trucks Wanted
150 Cars for Sale
151 Foreign, Import and Sports Cars
169 Mobile Homes and Parks
149 New Car Directory
160 Parts, Accessories
158 Tires
154 Trucks and Buses
156 U-Drive and Auto Washing
ACCOMMODATION
185 Convalescent and Rest Homes
175 Hotels
178 Summer Resorts
181 Tourist Accomodation
RENTAL
201 Apartments to Rent, Furnished
200 Apartments to Rent, Unfurnished
203 Apartments Wanted
206 Duplexes to Rent
207 Duplexes Wanted to Rent
202 Furniture to Rent
215 Halls, Warehouses, Stores and Offices to Rent
197 Housekeeping Rooms to Rent
199 Housekeeping Rooms Wanted
211 Houses to Rent, Furnished
210 Houses to Rent, Unfurnished
212 Houses Wanted to Rent
190 Room and Board
191 Room and Board Wanted
193 Rooms to Rent
194 Rooms Wanted
FINANCIAL
155 Automobile Financing and Insurance
233 Mortgage Loans and Insurance
234 Mortgages for Sale
230 Personal Loans and Insurance
235 Wanted to Borrow
REAL ESTATE
280 Acreage for Sale and Wanted
240 Business Opportunities
241 Business Opportunities Wanted
300 Churches
247 Commercial or Industrial Properties
258 Condominiums and Townhouses
253 Country Homes and Properties
270 Exchange Real Estate
290 Farms for Sale and Wanted
263 Garages for Sale, Rent, Wanted
293 Gulf Islands Properties
250 Houses for Sale
265 Houses Wanted to Buy
295 Listings Cancelled
268 Listings Wanted
271 Lots for Sale
294 Mainland and Out of Province Properties
273 Property for Sale
274 Property Wanted
244 Revenue Property
245 Revenue Properties Wanted
285 Up-Island Properties
256 Waterfront Properties

NOTICE OF COPYRIGHT

Full, complete and sole copyright in any advertisement produced by Victoria Press Ltd. is vested in, and belongs to, Victoria Press Ltd.; provided, however, that copyright IN THAT PART AND THAT PART ONLY of any such advertisement consisting of illustrations, borders, signatures or similar components which is, or are, supplied to Victoria Press Ltd. by the advertiser in the form of engravings, matrices, casts, etc., and incorporated in said advertisement shall remain in and belongs to the advertiser.

5 DEATHS AND FUNERALS

ALLEN—In Victoria, on Thursday, August 31, 1972, Mrs. Rosa Allen, of 847 Dunsmuir Ave., in her 90th year. Mrs. Allen was born in Folkstone, Kent, England, and came to Canada in 1919, residing in Prince Rupert, B.C., until 1954 when she retired to Victoria. Predeceased by her husband James, and one daughter, Brenda, she is survived by one daughter, Mrs. R. H. (Betty) Miller, Powell River; two sons, Peter, Victoria, and Ronald, Beach Grove, B.C.; one sister, Mrs. Dorothy E. Black, Vancouver; 11 grandchildren, and 9 great-grandchildren.

The funeral service will be held on Wednesday, September 6, 1972, at 1:30 p.m. from CHAPLIN'S FUNERAL CHAPEL, with Archdeacon H. J. Jones officiating. Interment in Hatley Memorial Gardens.

ATKINSON — Stewart Alexander of Nanaimo, B.C., at Nanaimo General Hospital, on September 2, 1972, age 55 years. Survived by his wife, Maude; one son, Gordon, Zeballos, B.C.; three daughters, Mrs. Neil McFaul (Lynne), Zeballos, B.C., Mrs. David Thien (Joan), Parksville, and Mrs. Gail Thomas (Victoria); 13 grandchildren; one sister, Mrs. Ronald (Jean) Wassell, Victoria and brother Gordon Atkinson, Kamloops.

Memorial service was held Monday, Sept. 4, 1972. Rev. Dr. Flagg officiated. Cremation. Flowers gratefully declined. Arrangements through the Memorial Society of B.C. and First Memorial Services Ltd.

BONK — Nellie. Died in her home, August 25, in the Pioneer Towers, 805 Wallace, Port Alberni. Born in Amherst, N.S., on July 27, 1984, she married Vernon Bonk in 1924 in Saskatchewan, where they farmed until 1945, then moved to Victoria, where they remained until 1965 when they moved to Port Alberni. She is survived by her husband, Vernon; three sons, Norman and Alvin of Port Alberni, Douglas, Dawson Creek; five grandchildren, two great-grandchildren.

Funeral services were held at Stevens' Funeral Chapel, at 3 p.m., Tuesday, August 29, Rev. Holmes officiating. She was buried in the Alberni Valley Memorial Gardens.

BUCKMASTER — On September 3 at Chemainus, B.C., Miss Gertrude Mary Victoria Buckmaster of 9914 Esplanade St., Chemainus, aged 72 years. Born in Olds, Alberta, Miss Buckmaster had been a resident of Chemainus since 1949. She was a member of the United Church of Canada and was extremely active with the United Church Women's group. Miss Buckmaster is survived by three sisters, Mrs. E. H. Cadwallader (Gladys) of Powell River, Mrs. J. Halme (Louie) of Chemainus and Mrs. A. J. Gadsden (Kate) of Duncan. Two nieces and two nephews.

Funeral services will be held on Thursday, September 7 at 2:00 p.m. in the Chemainus United Church, with the Rev. T. W. Ridewood officiating, followed by cremation. Hirst Funeral Chapel (Sands) in care of arrangements.

CARSON — George Malcolm, 1270 Beach Drive, Victoria, B.C. aged 75 passed away at Royal Jubilee Hospital, September 4. He came to Victoria in 1958 from Sussex, N.B. He leaves to mourn him his wife, Frances; one son, Brian in LaRiviere, Manitoba; a daughter, Mrs. G. K. Nicholson in Victoria and six grandchildren.

Private arrangements are in the hands of the Memorial Society of B.C. Cremation. In lieu of flowers friends may if they wish donate to the Canadian Cancer Society, 857 Caledonia Ave.

FINLAYSON — In Victoria, B.C., on September 3, 1972, Elizabeth Susan Finlayson, in her 84th year; born in Monefieth, Scotland, and a resident of Victoria for 43 years, also a number of years of Killam and Banff. Predeceased by her husband Forbes L., in 1948; daughter, Elsie, and sons, Colin and Bruce; she leaves 2 daughters, Mrs. E. J. (Helen) Sommer, 1733 Howroyd Street, Mrs. D. (Evelyn) MacKenzie, and one son, Jack, in Victoria; nine grandchildren and two great-grandchildren.

PRIVATE service in McCall Bros. FAMILY CHAPEL, on Thursday, September 7, at 1:15 p.m. Interment at Royal Oak Burial Park.

GALLOP — Suddenly, on September 5, 1972, in Victoria, Mr. Douglas Frank Gallop, aged 50 years, of 2710 Cook Street, a native son of Victoria. He leaves his mother, Mrs. Annie Gallop of Victoria; one sister, Mrs. George (Hilda) Doran of Victoria; four brothers, Walter and Roy of Victoria, Stan of Nanaimo, and Vic of Campbell River.

Service in McCall Bros. Chapel, Johnson and Vancouver Streets, on Thursday, September 7, at 3:45 p.m., with the Rev. G. Walker officiating, followed by cremation. (Flowers gratefully declined). If desired contributions may be made to the G. R. Pearkes Clinic for Handicapped Children, 3970 Haro Road, Victoria B.C.

HATLEN — Suddenly in Victoria, B.C., on Sept. 3, 1972, Mr. Peter Hilmar Hatlen, age 72 years. Born in Norway and had been a resident of Victoria for the past year, residing at 500 Rithet Street, formerly of Camrose Alta. He leaves his loving wife, Josephine, at home; sons, Jens, Langford, B.C., Kenneth, Edson, Alta., daughter, Mrs. H. (Melva) Lightfoot, Ralston, Alta.; 12 grandchildren, two great grandchildren; brother, Torvald, California; sister, Mrs. Emily Thorson, Norway. The late Mr. Hatlen was roadmaster with the C.N.R. for many years in Alberta and Saskatchewan.

Service will be held in the Sands Funeral Chapel of Heather, Colwood, B.C., on Thursday, Sept. 7, 1972 at 10:00 a.m. Major Rev. A. Frederick Otke officiating. Interment in Hatley Memorial Gardens.

HARRIS — On Sept. 2, at Royal Jubilee Hospital, Hilda Somerset Harris, 2664 Sea View Road, Victoria, B.C. Survived by her three sons, Graham V., Roy F., and Dennis S.; one daughter, Mrs. W. G. (Gwen) McIntosh; five grandchildren and two great-grandchildren; one brother in England and two sisters in Toronto, and one brother, Walter C. Hitchcox in Victoria; several nieces and nephews.

Funeral service on Wednesday, September 6 at 1:30 p.m. from HAYWARDS FUNERAL CHAPEL. Cremation. Flowers gratefully declined.

HOLMES — After a lengthy illness, Archdeacon George Hedley Holmes, aged 89 years, passed away September 5, 1972, in the Lady Minto Hospital, Ganges. He is survived by his loving wife, Elsie, at the family home; one son, Arthur in Richmond; two daughters, Mrs. Joyce Parsons, Ganges and Mrs. Charles (Muriel) Toombs, Duncan; six grandchildren and four great-grandsons; also one brother, Sidney, on Orono, Ontario.

Funeral services will be held 3 p.m., Friday, September 8, in St. George's Anglican Church, Ganges, with interment in St. Mark's Cemetery. Goodman's Funeral Home, Ganges, in charge of arrangements.

LEE — In Victoria, B.C., on Sept. 1, 1972, Mr. Lee Mee Soo, age 80 years. Born in Canton, China, and had been a resident of Victoria for the past 40 years, residing at Pembroke Street. He leaves his wife, See Mui, son, Quai Teen, three granddaughters, at home.

Service will be held in the Sands Mortuary Limited "Memorial Chapel of Chimes" on Thursday, Sept. 7, 1972, at 1:00 p.m. Rev. Edward Ling officiating. Interment in Royal Oak Burial Park.

McDONNELL—September 3, 1972, at Calgary. Robert William McDonnell, of 1807 Mt. Royal House, Calgary, passed away in a Calgary Hospital after a lengthy illness. Surviving are four brothers, Donald, of Edmonton, Patrick, of Kamloops, B.C., Kenneth, of North Bay, Ont., and Jack, of Victoria, B.C.; one sister, Mrs. Howard (Leona) Barbour, Vananda, B.C. Born at Jasper, Alta., Mr. McDonnell had lived in Calgary for the past five years and for the past 10 years had been a sales representative for Air Canada.

Funeral Mass will be celebrated in St. Mary's Cathedral, Calgary, Thursday, at 3 p.m. Interment Calgary, Alta. In lieu of flowers donations may be made to the Canadian Cancer society. McInnis and Holloway Ltd., Calgary Funeral Directors.

MARTIN — In Victoria, B.C. on September 3, 1972, Garry Richard Martin, age 15 years, born in Toronto, Ont. and a resident of Victoria for the past two years, late residence, 811 Linkleas Ave. He leaves his loving parents, Mr. and Mrs. Ross E. Martin; brothers, David, Alan, Brian and Ross, Jr. and his sisters, Carolyn, Mary Ellen and Valerie, and his grandmothers.

Service will be held in the Sands Mortuary Limited, "Memorial Chapel of Chimes," on Wednesday, September 6, 1972 at 3:00 p.m., Rev. Father John officiating. Interment in the Royal Oak Burial Park.

MILLER — On September 5, 1972, in Victoria, Mrs. Vata Miller, in her 91st year, of 1035 Belmont Avenue, a pioneer resident of Victoria since 1887. Widow of Kenneth Miller, she leaves three daughters, Mrs. Anna Nash of Vancouver, Mrs. D. (Jeannette) MacLean of Clearwater, B.C. and Mrs. W. (Albertine) Sorensen with whom she resided; two grandaughters and five great-grandchildren. She was a pioneer member of Grace Lutheran Church.

Service in McCall Bros. Chapel, Johnson and Vancouver Streets, on Friday, September 8, at 3:00 p.m., with the Rev. David Metzger officiating. Interment at Colwood Burial Park. (Flowers gratefully declined. Donations, if desired, may be made to the Cancer Clinic, 1900 Fort Street, or to the Grace Lutheran Church Memorial Fund, 1273 Fort Street).

PERKINS — After a lengthy illness on September 5, 1972, Mrs. Lydia Sarah Perkins (nee Bate) of 350 Gorge Road West, in her 80th year. She leaves her husband, Sydney E. Perkins at the residence; sons, Gordon, Victoria, B.C. and Elwyn, Ottawa, Ont.; her daughter, Mrs. W. (Teresa) Jensen, Victoria, B.C.; eight grandchildren; her brothers, Harold, John and Walter Bate and her sister, Mrs. A. Atkinson, Victoria, B.C.; many nieces and nephews.

Service will be held in the Sands Mortuary Limited, "Memorial Chapel of Chimes", on Friday, September 8, 1972 at 1:00 p.m. Interment in the Royal Oak Burial Park.

PHILLIPS — In Victoria, B.C. on September 3, 1972, Mr. Harold Harry Phillips, age 92 years. Born in Staffordshire, England and had been a resident of Victoria for the past 19 years; late residence, suite 3, 137 Government Street. Predeceased by his wife, Kathleen, on January 20, 1967. He leaves his son, Harry Victor, Seattle, Washington.

Private service will be held. Cremation. Arrangements by the Sands Mortuary Limited.

REBITT — In Victoria, on September 4, 1972, Mrs. Dorothy Wade Rebitt, aged 75 years; much beloved wife of Major Henry Rivers Rebitt of 740 Monterey Avenue; born in St. John's N.B. and resident here for 39 years. Besides her husband, she leaves her sons, Walter and Robert of Victoria; daughters, Mrs. Joan Bath and Mrs. Joseph (Ann) Van Royen of Langley; eight grandchildren; a brother, Dr. Kenneth Trueman of Winnipeg.

Service in McCall Bros. FAMILY CHAPEL, on Thursday, September 7, at 10:15 a.m., with the Ven. Archdeacon H. J. Jones officiating, followed by cremation. (Flowers gratefully declined).

SISTER ADELAIDE ROSE—Peacefully with the Lord on September 3, 1972, Sister Adelaide Rose (Mrs. Aurrie Ellner Rose), aged 78 years, born in Cincinnati, Ohio, late residence, 567 Goldstream Ave. She leaves her daughters, Mrs. R. E. (Doniece) Shank, Brawley, Calif., Mrs. Bettylou Soden Hunting Beach, Calif., and Mrs. R. J. (Liane) Galvin, Sepulveda, Calif.; 7 grandchildren; 1 great-grandson; brother, Louis Cranston, Alhambra, Calif., and her sister, Mrs. Hazel MacDonald, Bakersfield, Calif. Sister Adelaide Rose was a member of The Oorder of St. Benedict for 19 years.

Prayers were offered in the Chapel of the St. Mary's Priory Hospital, 567 Goldstream Ave., on Tuesday, September 5, 1972, at 8:00 p.m. Mass will be celebrated in the Chapel on Wednesday, September 6, 1972, at 10:00 Monsignor Michael T. O'Connell celebrant. Interment in the Hatley Memorial Gardens. Arrangements by the Sands Funeral Chapel of Heather, Colwood, B.C.

WILLEY—At Clovelly Private Hospital on September 2, 1972, Mrs. Eva Willey, in her 90th year. Widow of Thomas Robson Willey, she leaves 3 sons, Thomas, of Victoria, John, of Vancouver, and Arthur, of Duncan; 2 daughters, Mrs. Martin (Evelyn) Leippl, of Calgary, and Mrs. Gerry (Mildred) Begon, of Gold River; 11 grandchildren; 21 great-grandchildren.

Service in McCall Bros. FAMILY CHAPEL, on Wed., Septmeber 6, at 10:15 a.m., with the Rev. R. G. Thompson officiating. Interment at Hatley Memorial Gardens.

9 IN MEMORIAM

CRADDOCK — In fondest memory of our dear mother and grandmother Ann Craddock, who passed away September 4, 1965, and our dear dad and granddad, Barney (Bob) Craddock, who passed away October 1, 1969.

The flowers we place upon your grave
May wither and decay;
But love for dear ones who sleep beneath,
Will never fade away.

—Always missed by George, Win, Lloyd, Edna, Larry, Elsie, Arlene and the Boys.

10 FUNERAL DIRECTORS

McCALL BROS. Funeral Chapels
1400 Vancouver Street
385-4465 — 385-4466 — 385-4467
Recommended by so many to relatives and friends . . . the Name is Assurance.

WEDNESDAY
WILLEY, Mrs. Eva
10:15 a.m.—FAMILY CHAPEL
TYERMAN, Mr. George
2:15 p.m.—FAMILY CHAPEL
TO BE ANNOUNCED
REBITT, Mrs. Dorothy
MILLER, Mrs. Vala
FINLAYSON, Mrs. Elizabeth

THOMSON & IRVING Funeral Chapel
Est. 1906 — Formerly of Winnipeg
A Dignified and Understanding Service at Moderate Cost
PRE-NEED AT NEED SHIPMENTS
1625 Quadra St. Phone 384-2612

HAYWARD'S CHAPEL
Ready to carry out the family's wishes, quietly, sympathetically, with efficiency and dignity.
386-3505
734 Broughton St.
REGINALD HAYWARD MGR.

FIRST MEMORIAL SERVICE
Undertakers for the Memorial Society of B.C. — 384-7041

10 FUNERAL DIRECTORS

WE CARE
Your Six Community Chapels Dedicated to Service. Sensible Prices.

Victoria, B.C.
Sands Mortuary Limited "Memorial Chapel of Chimes" (main office)
388-5155, 388-5156, 383-7511

Sidney, B.C.
Sands Chapel of Roses, 656-2932

Colwood, B.C.
Sands Chapel of Heather, 478-3821

Duncan, B.C.
Hirst Funeral Chapel (Sands), 746-5212

Ladysmith, B.C.
Ladysmith Funeral Chapel (Sands), 245-2331

Nanaimo, B.C.
Westwood Chapel of Flowers (Sands), 753-2032

Independent, Family Owned and Controlled. Sands since 1912.

CHAPLIN'S FUNERAL CHAPEL
1155 Fort Street
Independently owned and operated. Offering dignified funeral service within the means of all.
384-5512 384-8626

11 MONUMENTAL

STEWART MONUMENTAL Works Ltd.
ESTABLISHED 1896
Memorial of Distinction
Marble fireplace and tabletops
1403 May St. 384-3452

MORTIMER'S MONUMENTS
ESTABLISHED 1877
"The Finest in Craftsmanship"
633 DAVID ST. 383-6421

12 FLORISTS

REAL FLOWERS FADE but THE MEMORY LASTS
Funeral Flowers expertly designed
WOODWARD'S FLORISTS
635 Fort 384-5614

14 ANNOUNCEMENTS

NDP CANDIDATES
Kathleen Ruff and David Hobson, Victoria; and Gordon Neuls, Oak Bay, together with the campaign committee say thank you to everyone who in any way helped in the Victoria, Oak Bay election campaign. It was great knowing you and having your support. Thank you very much.

WINNER OF ESQUIMALT ANglers' draw prize of boat, motor and trailer is Miss Judy Rippendale, 3921 Blenkinsop Road. Ticket No. 4324.

WINNER OF THE KIWANIS Buick drawn at Mayfair Saturday was Manuel Martinez, 79 Battleford, Victoria.

REGISTER NOW!
Esquimalt Saanich Lionettes Baton Corps, girls 5 years and over. 382-8627.

15 COMING EVENTS AND MEETINGS

London Boxing and Athletic Club
BINGO
Every Wednesday, 7:30 p.m.
Curling Rink
1952 Quadra
FREE ADMISSION
All Cards 25c each
No Games less than $30.00
1 at $200.0
1 at $100.00
2 at $50.00
20th game $775 on 50 numbers or less
Draw red ball for cash
Extra door prizes
All games good neighbors
5 extra games
Not less than $100.00
Free Bus
Refreshments Available
Visitors Welcome

VICTORIA SCOTTISH COUNTRY DANCE SOCIETY
A beginners class of Scottish Country dancing will be held at Sir James Douglas School auditorium, starting Monday, Sept. 18, 1972 from 8-10 p.m. For further particulars phone Gerry Dunn, 382-6296.

CANADA-RUSSIA HOCKEY TICKET HOLDERS ONLY
A special coach is planned for a 12:00 noon departure from the Coach Lines depot on Sept. 8th, returning to Victoria after game. $10 per person. Call 386-9018, 6:00-9:00 p.m. after Monday.

16 CATERING, BANQUET and RECEPTION ROOMS

BABYSITTER WANTED. NEWton Gardens area, to come in. Straight evening shift. 592-2285 mornings.

20 LOST AND FOUND

LOST — CHILD'S WHITE HAND-knitted cardigan, noon Thursday, between Parliament grounds, via Douglas Street and Eaton's Carpark. Phone number sewn on is not local. Finder please phone 479-1902.

LOST: 12' BLUE ALUMINUM boat, missing from Piers Island, Dolphin Rd. Lot. Any information regarding recovery appreciated. Urgently needed, reward. 592-0325 or 385-6721.

LOST: IN VICINITY OF MOUNT Tolmie since Thursday, male Siamese cat answering to the name "Jingles." Child's pet. 479-3687, 592-2921.

LOST: ALL BLACK PERSIAN, spayed female cat, family pet, reward. 477-4952.

LEFT ON TABLE AT KINSMEN Park, Sidney, grey lunch box with keys inside. 598-5065.

LOST: PAIR OF READING glasses in grey metal case with name inside. 384-2432.

LOST: SAMOYED, 2 YEARS OLD. Admirals Rd. area. Chimo. Please phone 479-3136.

FOUND; ORANGE KITTEN, about 3 months. Cedar Hill and Haultain. Please phone 383-5246.

LOST; RED AND SILVER, MOD-Rod bicycle from Woolco area. Reward. 385-1263.

ENGAGEMENT RING LOST IN or around Fairways Market. 478-3947.

FOUND — EYE GLASSES, FOUL Bay Road, "S. E. Pearce, 488-9123". Phone 592-3118.

HAVE YOU LOST YOUR CAT? Homes wanted. CPL. 598-5731.

LOST YOUR PET? HOMES wanted, found. SPCA, 388-6627.

LOST AUGUST 25: 1 KEY. Reward. 477-2215.

BUY AND SELL THROUGH CLASSIFIED ADS

21 MALE HELP WANTED

ADVERTISEMENTS IN THIS CLASSIFICATION MUST COMPLY WITH THE BRITISH COLUMBIA HUMAN RIGHTS ACT SEE COLUMN 1

BRANCH MANAGER TRAINEE
Train for career as executive with large national company.
Ambitious, career-minded people with executive potential will receive planned training, in preparation for career as a branch manager with the nation's oldest and largest consumer finance company. If selected you will earn full salary as you train, with frequent increases directly related to your progress. Promotions to positions of greater responsibilities are from within the company. Stable employment, outstanding employee benefits and rapid promotions, provide for a secure future. Age 21 or older, high school graduate.
HOUSEHOLD FINANCE
1218 DOUGLAS

INSTRUCTOR COUNSELLORS FOR HEALTH SPAS
Our National Public owned company is "Now" offering a tremendous opportunity to those who are seeking a lifetime career promising both personal and financial success. If you are career minded, have a good physique and average education, willing to give a total commitment to a career, please write Personnel Manager, 2405 West Broadway, Van., B.C. Opportunities in both Victoria and Vancouver.

OPPORTUNITY
Interesting position for Junior Bookkeeper in downtown office. Some previous experience preferred but not essential if course in bookkeeping or accounting completed. Must be neat and well groomed and have ability to deal with the public. Salary $400 plus.
DRAKE PERSONNEL
895 Fort St. 385-3425
"Never a fee to an applicant"

SALES OPPORTUNITY AUTOMOBILE SALES
Openings for 2 aggressive sales applicants to train and work as automobile salesman at Victoria's most trusted name dealership. Must be very neat, well mannered, good driving record. Well above average earnings. Earn as you learn! Advancement upon merit. This is a life time career opportunity for the selected individual. Guaranteed salary to start. New car supplied along with usual fringe benefits. Experience not necessary. Apply in person to sales manager, National Motors Victoria Ltd. 819 Yates.

SPORTING GOODS SALESMAN REQUIRED
by Simpsons-Sears Ltd. Applicants should be experienced in the sale of sporting goods especially boats, motors, hunting and camping equipment. This is a full-time position with excellent company benefits. Apply in person, Monday to Friday, Personnel Department.

SALES OPPORTUNITY
Aggressive individual required by International chain to promote business in the Victoria area. Salary, commission and car allowance. All replies will be acknowledged, submit complete resume to Victoria Press Box 200.

TWO AGGRESSIVE SELF-guarding used car salesmen for large used automobile dealership. Must be well mannered and neat. Previous experience preferred. Automobile supplied along with the usual fringe benefits. Apply sales manager, Garden City Auto Sales Ltd., 2978 Douglas.

SALESMEN
Tired of the Mutual Fund Business? Want to get into a guaranteed investment sales position providing high return? First time offered in Canada. Break into this new rewarding field. Two positions available. Send resume to Victoria Press, Box 108.

SERVICE STATION
Requires a reliable front end man. Non-smoker. Preferably experienced. Duties: service at pump block and janitorial. Year-round employment. Suitable for man of 45 years of age or over. Victoria Press, Box 206.

HARD-WORKING SALESMAN for recreational sales. Permanent employment for top producer. Guaranteed salary plus other fringe benefits. If you can accept an interesting challenge send full resume to Victoria Press, Box 204.

EXPERIENCED, FULLY QUALIfied journeyman painter. Must have experience in both acrylic and enamel. Contact body shop manager at Empress Pontiac, Buick, GMC, 382-7121.

BUILDING SUPPLY REQUIRES experienced and energetic warehouse men, drivers and salesmen. Top wages, steady employment. Also opening for stock boy as trainee. Victoria Press, Box 219.

HARDWARE DEPARTMENT ASsistant manager wanted for full time work. Give particulars and salary expected to Victoria Press, Box 213.

EXPERIENCED DESK CLERK receptionist, downtown motor inn, steady work, typing and references required. Management opportunity. 386-2812.

YOUNG MAN FOR SANDING and masking in large auto paint shop. Experience preferred. Apply body shop manager. phone 385-5777.

OFFICE MANAGER WANTED. could be short hours for older man. Participation available for right party. Apply Victoria Press Box 666.

SERVICE STATION FRONT END man part-time or full-time. Apply Cadboro Bay Texaco, 3840 Cadboro Bay Rd.

MAN FOR STABLE WORK. ABLE to care for horses. Preferably live in. Good Shepherd Shelter, Mill Bay.

CAR HOP REQUIRED. FULL time drivers license, apply Pauls Drive-In, 1900 Douglas, after 6 p.m.

EXPERIENCED BARTENDER for full-time position, apply in person Colonial Inn Ltd., 270 Government.

SALESMAN TO SELL HOUSES for builder. No beginners or ex-real estate salesmen please. Reply Victoria Press Box 666.

YOUNG MAN NEAT APPEARance to help in Donut kitchen and drive delivery van. Apply 726 Johnson Street.

WANTED: 1 EXPERIENCED drywall man to tape and fill approximately 1,500 ft., $4.50 per or contract. 598-1611 after 6.

WANTED: 1 EXPERIENCED stucco man — and California. $4.50 per hour or contract. 598-1611 after 6.

CARPENTER
Part or full-time, by hour or contract. 386-0130 weekdays, 9-10 a.m., 8-9 p.m.

POTTER
Well-qualified, skilled craftsman. Starting salary $650 per month. 478-3486 for interview.

EXPERIENCED GRILL COOK for night shift. Apply Coffee Mac's. 384-9547.

BOY NEEDED FOR MINK farm, full time. 2897 Glen Lake Road.

NEW BUSINESS REP. WE train. Abell — 386-7565.

21 MALE HELP WANTED

REFUSE COLLECTORS
$3.98 per hour
There are openings for mature men with good driving records who are capable of heavy manual work and of maintaining successful relations with the public. Driving a variety of refuse vehicles and picking up and loading refuse are required on an assigned route, and within a specified time limit. Applicants should have experience driving and performing minor maintenance on tandem axle trucks, as well as health and strength required to work outdoors in the tasks described.
Possession of a valid B.C. Driver's Licence is essential — including air brakes.
Please apply before 5:00 p.m. Friday, September 8th to:
Personnel Director
Saanich Municipal Hall
770 Vernon Avenue
Victoria, B.C.

WE HAVE:
TOP TRAINING
TOP TUTORING
TOP COMMISSIONS
TOP LOCATION
TOP PARKING FACILITIES
We will select 4 trainees to sell the top product REAL ESTATE. Call Shirley Philps Homefinders Ltd. and ask for Sales Supervisor.
386-2911

AMERICAN CORP.
We require 4 additional representatives in the Vancouver Island area. Executive and-or sales experience preferred. We are expanding rapidly and have an established clientele on the Island. If you are interested in making $500 per week, call Mr. Arnold at 385-3366 or 592-9170.

NATIONAL COMPANY INvolved in commercial, industrial and consumer financing has opening for young career-minded individuals. No experience required. We will train you. Must have a minimum of Grade XII education, and hold a current driver's licence. For further information and to arrange an evening interview, telephone Mrs. Sullivan at 384-9394.

EXPERIENCED EVENING CHEF WANTED. PLEASE APPLY IN PERSON (NO PHONE CALLS). LITTLE HARRY'S RESTAURANT, HILLSIDE SHOPPING CENTRE.

LOGGERS REQUIRED SOOKE AREA
Yarding and loading engineer, cat driver, rigging slinger; applicants must fit more than one classification and work without supervision. 478-2883 after 6 p.m.

CONSTRUCTION SUPERINTENDANT
For single family housing. Give me a complete resume of work history in written form. No prior interviews or phone calls accepted. Write Engineered Homes Ltd. 19 Cadillac Avenue.

TRAINEE MECHANIC
Energetic male service station worker wanting to learn automobile repair business by assisting mechanic. State experience and wage expected. References. Victoria Press Box 177.

GENERAL MOTORS DEALERship requires an experienced service salesman immediately. Excellent salary with usual fringe benefits. Contact Mr. D. Morrow at 382-7121. Empress Pontiac Buick Ltd.

HARDWORKING SALESMAN for small wholesale electronics firm to establish new accounts. Car necessary, semi-retired person, full or part-time considered. Resume and references to Victoria Press, Box 184.

CAREER POSITIONS AVAILABLE in the INVESTMENT COMMUNITY
A new rewarding field with high returns for the aggressive salesman. For confidential interview phone 386-7571.

SALESMAN WANTED TO REPresent lightweight concrete firm on Vancouver Island. Must have some construction selling experience. Write No. 200, 875 West Broadway, Vancouver, B.C. Mr. John Fett.

WINDOW CLEANER REQUIRED, experience not necessary, must be fast and efficient worker. Able to work on a 40' ladder. Apply Victoria Press, Box 215.

FULL-TIME STOCK BOY WANTed at grocery store. $1.75 hourly. Apply at 2897 Foul Bay Road.

WANTED: TAXI DRIVER, EXPErienced, with clean record. Apply at 3218 Douglas Street.

NIGHT WATCHMAN. GOOD Shepherd Shelter, Mill Bay. Apply in person.

EXPERIENCED SHINGLERS REquired. Phone 382-4432.

EXPERIENCED BARTENDER. private club. Phone 388-4505.

PLASTERER REQUIRED. FIRST-class man only. 386-2812.

25 MALE OR FEMALE HELP WANTED

ADVERTISEMENTS IN THIS CLASSIFICATION MUST COMPLY WITH THE BRITISH COLUMBIA HUMAN RIGHTS ACT SEE COLUMN 1

RETIRED? HOUSEWIFE? TIME ON YOURH HANDS?
Alucrative part-time occupation is waiting for you ... Now! You need no experience. We will train you in a special aspect of an exciting profession. This position will not interfere with present employment. A car is necessary.
NO SELLING.
If you are over 25 years of age, give us a call and arrange an interview with our representative Mrs. Hazal Lloyd at 385-3366. Please phone Wed. noon to 6 p.m., Thurs. 10x to 6 p.m., Friday 10-2 p.m. only. All replies strictly confidential.

McDONALD'S HAMBURGERS
Needs hard-working persons, with appearance and personality, for full-time. Contact the management between 1-4 at 1567 Cedar Hill Crossroad.
YOU DESERVE A BREAK TODAY!

CAREER IN REAL ESTATE
If you are sales minded, intelligent and tired of dull routine, dial 598-1413 for recorded message on the facts. Jack Mears Oak Bay Realty Ltd., 727 Johnson Street.

COUPLE REQUIRED TO operate motel. Unfurnished 1-bedroom suite provided. No children. Must be capable of operating switchboard desk and making minor repairs, and maintenance. Either man or woman could possible have other part-time day jobs as well. Must have good references. Reply Victoria Press, Box 192.

CHILD CARE WORKER
Experienced person or couple sought for relief work at local group home. Must be able to deal with adolescents of both sexes, work without direct supervision and prepare meals. 2½ days per week, $250-$300 per month. State age and experience to Victoria Press, Box 201.

CARETAKER WANTED FOR small apartment block. Suite available. Victoria Press Box 212.

25 MALE OR FEMALE HELP WANTED

TWO LICENSED REAL ESTATE sales personnel required for new office in Victoria. A-1 location, advertising allowance, management assistance, pleasant working conditions, etc. Call B. LeDuc at 386-1214 or drop in to M. P. Tellier Securities Ltd., 912 Douglas Street, Victoria.

PERSONABLE COUPLE REquired for a new motel. Lady to be full time front desk and man with some accounting or economics background to work evenings. Salary commensurate to ability and live-in suite provided. Apply in confidence to Victoria Press Box 188.

REQUIRE SEMI-RETIRED OR retired couple to live in motel. Rent free in return for light duties. Must be handyman, like gardening and fond of children. Apply in person to Island Court Motel, 1621 Island Highway, Victoria.

STORE HELP WANTED FOR full or part-time work. Start $1.50 per hour. Give age and references to Victoria Press Box 214. No students please.

EXPERIENCED HAIRDRESSER, Sidney area. Phone Mr. Sharpe. 656-1522.

OPERATOR FOR SHOESHINE parlor. Apply Empress Hotel Barber Shop.

26 FEMALE HELP WANTED

ADVERTISEMENTS IN THIS CLASSIFICATION MUST COMPLY WITH THE BRITISH COLUMBIA HUMAN RIGHTS ACT SEE COLUMN 1

WE ARE LOOKING FOR SOMEone to assit in growing restaurant business.
The job: serving top-notch food and beverages to steady repeat clientele. Some basic bookkeeping and supervision also involved.
Qualifications: attractive, well-groomed and able to assume some responsibility. Must like people, have excellent manners, cheerful disposition and be happy to serve our guests as if they were your own.
Experience is less important than attitude to do your best — cheerfully — our customers count. Might suit University student taking year off. Own transportation helpful.
Send a few lines telling us about yourself to Victoria Press Box 211 including phone number. We will acknowledge each application.

AVON CALLING
Avon makes Christmas merrier. You'll have money for all the gifts you want to give; you'll sell guaranteed products from Avon. Be an Avon Representative. It's fun, it's conveneint, it's profitable. Call now: Mrs. S. Burkinshaw, 384-7345.

MATURE SITTER, FROM SEPT. 5th, mornings, 1½-year-old girl, for approximately 3 weeks. Glen Lake area, 478-1010.

HOUSEKEEPER-COMPANION TO help manage home and take on heavy duties for pensioner. Live-in preferred. $100 month. 598-3296.

RELIABLE BABYSITTER WANTed, my home; 8:30 a.m.-3:30 p.m. 479-3796.

WANTED — 5 WOMEN FOR quilting bee, each in turn to work on own quilt. 384-7967.

GIRL OR EXPECTANT MOTHER, as live-in sitter. Will teach you typing while here. 383-7725.

WANTED: SALESLADY, PART time, magazine and tobacco. Sunday and some night work included. Victoria Press Box 146.

EXPERIENCED WAITRESS, FOR night shift. Apply Mr. Lock, Coffee Mac's, 617 Gorge Road East.

CAPABLE MIDDLEAGED woman, for help in boarding house, live in, 386-6903.

OPENING AVAILABLE FOR EXperienced maid for Paul's Motor Inn. Apply in person, 1900 Douglas.

K-MART AREA, RESPONSIBLE babysitter, full time, my home. 477-8418.

WANTED IMMEDIATELY, LIVE in babysitter for free room and board. 383-3243.

FULLY EXPERIENCED DINING room waitress, evening shift, phone 388-5551 for appointment.

WANTED: RELIABLE BABYSITter 8-5 p.m.; my home. 2090 Cadboro Bay Road. 592-6921.

BABYSITTER, MY HOME, 5-DAY week, light housekeeping. Woolco area. 383-0846 evenings.

LADY IN OAK BAY BUNGALOW requires live-in housekeeper. Permanent position. Phone 592-3580.

MIDDLE-AGED HOUSEKEEPER, non-smoker to live in. 598-1861.

26 FEMALE HELP WANTED

INSTRUCTRESS COUNSELLORS FOR HEALTH SPAS
Our National Public owned company is "now" offering a tremendous opportunity to those who are seeking a lifetime career, promising both personal and financial success. Seldom does the opportunity come along for women to compete with men in the financial world. If you are career minded, attractive with a good figure, and average education, willing to give total commitment to a career, please write Personnel Manager, 2405 West Broadway, Van., B.C. Opportunities in Vancouver and Victoria.

SIMPSONS-SEARS REQUIRES WIG DEMONSTRATOR
Applicants must be licensed hairdressers able to style synthetic wigs and have a neat and attractive appeafance. This is a full-time position with excellent company benefits. Apply in person only to Personnel Office, Monday to Friday.

CLERK TYPIST FOR PERMANENT PART-TIME position in real estate and insurance agency. 8:30-12:30 p.m. Monday to Friday. Starting salary $175.00 per month. This is an interesting job offering a variety of typing and clerical duties in a pleasant office. Good typing speed and accuracy essential. Ability to deal effectively with the public on the telephone and in person is most important. Applicants with business experience will be given preference. Please phone the manager, Johnston and Co. Ltd. 385-2471.

ZELLER'S LTD.
Have available immediately full time position in credit office. Please apply in person to Personnel Department, Tuesday, Wed., Fri. or Sat. Some bookkeeping and credit experience is preferred.

COMMERCIAL STOCK AUDIT requires 2 or 3 women, 18 or over for stock-taking, comptometer experience prefered. Wages $1.65 to $2.95 per hour according to ability. Must be free to travel B.C. and work irregular hours. Call 479-2482 between 12 and 4 p.m., Wed. and Thurs. for appointment.

REST HOME, GONZALES AREA. Mature person only. 3 evenings per week. 3:30-12 p.m. Thursday, Friday and Saturday. Duties, prepare and serve evening meals for 12. Assist same on retiring. General duties thereafter. Must have own transportation. $1.80 per hour. Victoria Press, Box 179.

SALES PERSONNEL WITH FITting experience preferred for better ladies wear store. Please phone Mrs. Mills. Mornings only or appointment. Mary Constance Dress Shop. 383-4932.

WANTED BABYSITTER-housekeeper, 2 days a week. Morning housework only. Afternoon — loving child care required. $6 daily. References. 477-5990.

LADY TO TAKE CHARGE OF small kennel; also lady to care for cats and help in book store. Preferably live in. Good Shepherd Shelter, Mill Bay.

LIVE-IN HELPER. FAMILY home. Some cooking. Full board and room. Plus renumeration. 384-4770 before 8 a.m. or evenings or leave number.

MATURE, RELIABLE HOUSEkeeper, approx. 4 hours daily, 6 on banking day. Weekends off, except in emergency. $300 month. Victoria Press, Box 139.

WANTED: EXPERIENCED waitress. Must be willing to take charge of licensed dining room. Evening shift. Please call anytime after 4, 382-4122.

EXPERIENCED WAITRESS, full time e,ployment, shift work. Paul's Restaurant Ltd., 1900 Douglas.

REQUIRE OFFICE CLERK WITH cashier experience for part-time evening and all day Saturday. Apply Woolco Credit Dept.

LEGAL STENOGRAPHER REquired with real estate conveyancing experience. Ellington and Stewart. 388-4484.

SECRETARY FOR LAW FIRM. Experienced preferred. Reply giving experience, references, etc. Victoria Press Box 203.

REST HOME REQUIRES EXPErienced mature ladies. Vicinity Oak Bay Junction. Willing to work weekends essential. 478-6451.

BABYSITTER REQUIRED IMMEdiately, live-in or out. 384-0875.

COMMUNITY SERVICES INFORMATION DIRECTORY

Adoption, Foster Care, Child Protection, Unmarried Parents:	
— Victoria, Oak Bay, Esquimalt, Saanich and Central Saanich	382-5121
— View Royal, Langford, Colwood, Sooke	478-5516
— Sidney, North Saanich, Gulf Islands	656-3941
Alcoholism	383-0415
Birth Control	384-0571
Cool Aid	383-1951
Crisis Line (24 Hours)	386-6323
Cowichan Crisis Line	748-8134
Day Care, Family and Marriage Counselling	382-5121
Emergency numbers, see the inside cover of the Telephone Directory	
Environmental Centre	388-9832
Family Allowance, Old Age Security and Guaranteed Income Supplement	388-3631
Financial Assistance (Social Allowance and Supplement to Old Age Security):	
— Victoria	384-0571
— Saanich	385-4451
— Oak Bay, Esquimalt, Langford, Colwood, Sooke	478-5516
— Sidney, Central and North Saanich, Gulf Islands	656-3941
Greater Victoria Assoc. for Retarded	382-4212
Handyman Service to Senior Citizens	383-7515
Homemaker	382-5135
Legal Aid — Criminal	386-1465
— Civil	382-6111
Saanich Mental Health Centre	479-1602
Victoria Mental Health Centre	382-6111
Public Health (Pre-Natal, Well Baby, Immunization and V.D. Clinics; School Health Services; Sanitation Services):	
— Victoria, Esquimalt	384-0571
— Saanich, View Royal	386-3251
— Oak Bay	598-3311
— Langford, Colwood, Metchosin	478-1757
— Sidney	656-1188
— Sooke	642-3122
— Ganges	537-5424
School Districts	
Community Information Officer	592-1211
No. 61—Oak Bay, Esquimalt, Saanich, City of Victoria	592-1211
No. 62—Langford, Colwood, Metchosin, Port Renfrew	478-1781
No. 63—Rural Saanich, Central Saanich, North Saanich, Sidney	656-1111
Services for the Elderly	388-4268
Suicide Prevention	386-6304
Information on Community Health, Welfare, Recreational, Educational and Cultural Services	383-3133
Volunteer Bureau	383-4424

Published Daily as a Public Service

Classified – Victoria's Largest Proven Market Place – Where Your Articles Sell Faster! Cost Less to Sell – 386-2121

Bruce Lowther

This hasn't anything to do with TV but it amuses me to report the latest thing in luxury living — your very own tourist guide.

Shell Oil in England is producing tape cassettes for visitors to London. Simply rent a car, buy the tape and insert it in the car's tape player. Then a cultured voice will take you around London.

This would be all very well if you were told you were going through Marble Arch and enroute to Baker Street and Oxford to see Sherlock Holmes' digs and Tussaud's. But supposing you got caught in round-and-round traffic at Trafalgar Square or Piccadilly Circus?

You would be stuck in a circle while the voice would be miles away. Ah well, it's still progress.

□

BUREAU OF USELESS INFORMATION: Friday's answer — As a new season starts, the bureau is going way back in TV. Like Blanche and Harry Morton, the neighbors in the long-running Burns and Allen show—who were usually played by Bea Benaderet and Larry Keating. If you know who had the roles the rest of the time, take 10 bonus points but don't phone.

Today's question is also from earlier television and should be easy. Kindly identify the programs which allowed Jay North and Jay Ward to gain TV fame. That's one program for each with the answers Thursday.

□

"No, no, dear — first you kick it lightly just above the right front leg. THEN you jiggle the vertical hold button."

Wednesday Highlights

NEW: The Toronto-made series Police Surgeon, starring Sam Groom, starts its second year but appears for the first time in this area at 7:30 p.m. on Channel 5. Reruns of The Fugitive are due at 9:30 p.m. on Channel 13.

OLYMPICS: Coverage was uncertain at press time but Channel 2's daily report is usually at 1:30 p.m. Later, Channel 6 has a rundown listed at 4:30 p.m., Channel 8 starts its evening at 8 p.m. and Channel 2 chips in at 9:30.

● C-5:00—Third game in the Russia-Canada series will be at Winnipeg— 6, 8.

C-7:30—Second of Billy Graham's three new meetings —12.

C-8:00—KIRO delays Graham for a CBS news special on U.S. Supreme Court Justice William Douglas—7.

C-8:30—Lloyd Bridges ends his Water World series with an hour test—8.

C-9:30—KIRO will replace many shows the rest of this week with a telethon for a Seattle job centre. See the schedules for details—7.

CABLE 10—7:00 p.m., premiere of a series by Victoria architects; 8:00, Tax Reform '72 ends; 8:30, Yesterday Town ends; 9:00, Walter Donald returns with Contact One; 9:30, You and the Law reruns go to this new time.

Wednesday Movies

9:30 a.m.—All Fall Down (1962 brothers drama), Warren Beatty, Brandon De Wilde. A soaper but high quality —4.

12:00 noon—Phantom Lady (1944 whodunit), Franchot Tone. I wonder how many of these wartime cheapo-mysteries were made by Hollywood?—13.

12:45—Doctor at Large (1957 English comedy), Dirk Bogarde. Before the idea degenerated into Carry On, Loudly—6, 8.

C-4:00 p.m.—Journey to the Centre of the Earth (1960 Jules Verne, part two), Pat Boone, James Mason. As much fun as it was Tuesday—5.

C-4:00—The Longest Hundred Miles (only fair 1967 wartime adventure), Ricardo Montalban, Doug McClure—7.

C-5:00—Accident (good 1968 English drame), Dirk Bogarde. Will be followed by a special on Picasso and may not start until 7 or 8 p.m.—2.

C-7:30—A Man Called Gannon (1969 modern western, quite good), Tony Franciosa, Michael Sarrazin. A good two-man acting job—13.

8:30—The Overcoat (1959 Soviet drama, also good)—9.

11:00—Mark of the Tortoise (1964 German crime dubber). Even the loquacious Hildegarde Neff can't save this dachshund—11.

11:30—Murder Ahoy (1964 Margaret Rutherford). Heaps of fun—12.

● 11:50—Tuttles of Tahiti (1942 island-family comedy). Recommended because Charles Laughton is at his hammiest and funniest—2.

C-12:00—Li'l Abner (only fair 1959 musical), Stubby Kaye and Julie Newmar are good but everyone else isn't much—6, 8.

12:30—Moriturі (1965 war action, long and mostly boring), Brando, Yul Brynner. Imagine: the King of Siam meets the Godfather—13.

Wednesday Radio

● 5:00 p.m.—Canada-Russia hockey—CBU (690).

7:00—Choral Concert is all Verdi—CBU-FM (105.7).

7:30—Today's Olympics report—CBU.

10:30—Courtenay summer music: Beethoven, Mozart —CBU.

●—Recommended; C—Color.

Program Schedule for Wednesday

Programs subject to last minute changes by stations concerned.

CBUT 2	KOMO 4	KING 5	CHEK 6	KIRO 7	Time	CHAN 8	KCTS 9	KTNT 11	KVOS 12	KTVW 13
	Flying Nun This Morning This Morning Movie	Today Today Dinah's Place Concentration	Air University	J. P. Patches Capt. Kangaroo News News	8:00 8:30 9:00 9:30	Air University	Music (9:15)	Garner Ted Honeymooners	Cartoons Capt. Kangaroo Jokers Wild Price Is Right	Cartoons Project 13
Mr. Dressup Giant; Helene Sesame Street Sesame Street	Movie Movie Movie Bewitched	Sale of Century Hlywd. Squares Jeopardy Who, What, Where	Flintstones Giant; Helene Yoga All About Faces	Gambit Love of Life Where Heart Is Search for Tmrw	10:00 10:30 11:00 11:30	Yoga All Abt Faces Jean Cannem Jean Cannem	Electric Company Music Place M for Music Sesame Street	Mantrap Jack LaLanne Romper Room Romper Room	Gambit Love of Life Where Heart Is Search for Tmrw	Project 13 World Cooking Stump Stars Joanne Carson
Luncheon Date Luncheon Date Luncheon Date Olympics	Password Split Second All My Children Let's Make Deal	Take Time Take Time Doctors Another World	Noon Show Noon; Movie Movie Movie	News As World Turns Many Splendored Guiding Light	12:00 12:30 1:00 1:30	News; Pete Pete; Movie Movie Movie	Sesame Street Music (1:15) Music Place	Three on Match I Love Lucy Don St. Thomas Laramie	Merv Griffin Merv Griffin Merv Griffin That Girl	Movie Movie Movie Movie
Olympics Dream of Jeannie Take 30 Edge of Night	Newlywed Game Dating Game General Hospital One Life to Live	Peyton Return Somerset Mike Douglas Mike Douglas	Movie Organic G'dening Take 30 Edge of Night	Secret Storm Edge of Night Family Affair Dick Van Dyke	2:00 2:30 3:00 3:30	Movie What's Word Another World Anything Game	Hathayoga	Laramie New Zoo Revue Jonny Quest Brakeman Bill	Secret Storm Many Splendored It's Your Bet What's My Line?	Fugitive Fugitive Three Stooges Superman
Family Court Birdman, Galaxy Movie (maybe) Movie (maybe)	Love U.S. Style What's My Line? Petticoat Junction News	Movie Movie Movie News	Family Court Birdman, Galaxy Canada-Russia Canada-Russia	Movie Movie Movie Movie	4:00 4:30 5:00 5:30	Beat the Clock Flintstones Russia-Canada Russia-Canada	Sesame Street Sesame Street Mister Rogers Electric Company	Addams Family Gentle Ben Hcky (not cable) Hcky (not cable)	Cartoons Cartoons Favorite Martian Truth or Conseq.	Tony Visco Tony Visco Tony Visco F Troop
Movie (maybe) Movie (maybe) Movie (maybe) Sportsweek	News News Humperdinck Humperdinck	News News Truth or Conseq. Police Surgeon	Canada-Russia Canada-Russia Canada-Russia News	News News Medical Centre Medical Centre	6:00 6:30 7:00 7:30	Russia-Canada Russia-Canada Russia-Canada News	Craftsman Book Beat Environment Japan Music	Hcky (not cable) Hcky (not cable) Hcky (not cable) Hcky (not cable)	To Tell Truth News Here's Lucy Billy Graham	Name of Game Name of Game Name of Game Movie
Wild Kingdom Hourglass Hourglass Olympics	Olympics Olympics Olympics Olympics	Adam-12 Mystery Movie Mystery Movie Mystery Movie	Green Acres Hogan's Heroes Medical Centre Medical Centre	Justice Douglas Justice Douglas News Telethon	8:00 8:30 9:00 9:30	Green Acres Water World Water World Jason King	U.S. Politics Film Odyssey Film Odyssey Film Odyssey	Perry Mason Perry Mason Merv Griffin Merv Griffin	Billy Graham Bill Cosby Medical Centre Medical Centre	Movie Movie Movie Fugitive
That Girl Golden Silents News News; Movie	Olympics Olympics News Dick Cavett	Night Gallery Night Gallery News Johnny Carson	Randall, Hopkirk Randall, Hopkirk News News	Telethon Telethon Telethon Telethon	10:00 10:30 11:00 11:30	Jason King Sports Beat News News	Soul Soul	Merv Griffin News Movie Movie	The Saint The Saint Rifleman Movie	Fugitive Ghost, Mrs. Muir Virginian Virginian
Movie Movie	Dick Cavett Dick Cavett	Johnny Carson Johnny Carson	Movie Movie	Telethon Telethon	12:00 12:30	Movie Movie		Movie News	Movie Movie	Virginian Movie

26 FEMALE HELP WANTED

RECEPTIONIST-SECRETARY

Local construction company has an immediate opening for an experienced personable woman to assume the duties of receptionist and switchboard operator. Some typing and a working knowledge of shorthand is required. Salary in the $350 - $400 range. Please reply in own handwriting, including references, personal and work history to Victoria Press, Box 183. All replies treated in strict confidence. Our staff is aware of this ad.

SECRETARY

Rewarding career offered to bright miss with typing and shorthand skills to train in legal office. Should have 1-2 years experience for this aggressive firm. Salary $400 plus.

DRAKE PERSONNEL
895 Fort St. 385-3425
"Never a fee to an applicant"

VARIETY

Reception, typing, some figure aptitude and knowledge of shorthand required to join this congenial company. Salary $350 plus.

DRAKE PERSONNEL
895 Fort St. 385-3425
"Never a fee to an applicant"

YOUR A and W DRIVE-IN, 4335 Douglas Street, offers comprehensive training to an applicant interested in working as a drive-in hostess. The successful applicant must be above average in appearance, enjoy meeting the public and free to work evenings and weekends. For further information and an appointment to interview please apply 2 p.m. to 4 p.m. Wednesday and Thursday this week.

SALES REPRESENTATIVE
Leading Vancouver food company requires experienced salesman to cover Vancouver Island. Must be resident in Victoria. Permanent position with good salary. Bonus and car supplied, plus usual company benefits. Reply outlining age, references, etc., to Victoria Press, Box 218.

DYNAMIC

Are you a dynamic go-go person, over 25 yrs. of age and would like the challenge of a rewarding career with better than average earnings. Talk to Shirley Philps about a real estate career. 386-2911.
Shirley Philps' Homefinders Ltd.

NATIONAL INVESTMENT FIRM requires lady for general office duties, typing and ability to operate tele-type machines essential. Previous experience in the investment field desirable. Reply stating experience and qualifications to Post Office Box 903 Victoria.

KITCHEN HELP WANTED, Experienced preferred. Shift work, 6:30 a.m. to 2:30 p.m. and 11:00 a.m. to 7:30 p.m. Alternating weekly. 5 day week, including some weekends. Apply in person to St. Michaels University School, 3400 Richmond Rd.

WE'RE LOOKING FOR A GOOD cook, one who takes pride in a job well done, this is a permanent position, 2 days per week, 8 hours daily in small Rockland area guest house. This is a rewarding position for the right person, reply guaranteed. Victoria Press, Box 136.

ATTENTION HAIRDRESSERS! This is an opportunity of a lifetime. Be your own boss in a very well established and modern beauty salon. Earn top wages with an opportunity of leasing or buying at a later date. For more information, write Victoria Press, Box 159.

PERMANENT POSITION FOR full time office clerk for downtown retail store, 5 day week, but required to work Saturdays. Experienced desireable. Victoria Press, Box 217.

29 SITUATIONS WANTED MALE

DUTCH LANDSCAPER
Complete gardening and landscaping service, including clean-up, rearranging, tree surgery and removal, new lawns, rock walls, brick work, patios, ponds, fencing, supply of nursery stock, etc. 386-1541.

TWO JOURNEYMEN PAINTERS, 40 years' combined experience, will work for any fair wage. You name your price. Try us. 384-3434, 478-1254.

WIDOWS — PENSIONERS
Carpentry: Arborite, cabinets, panels. Painting: Interior, exterior. Free estimates. 592-3490.

DUTCH IMMIGRANT 27 YEARS of age, good English, 7-8 years electronic experience desires any type of work. 478-6192, 382-8141.

ACCOUNTING, BOOKKEEPING, payrolls; weekly, monthly. Part time. 383-5473.

HELP WILL WORK FREE, teach me to drive Semi. Butch 478-3852 after 6.

ALL PAINTING, GARDENING jobs done reasonable. Rory 383-4457 after 6 evenings.

EXPERIENCED BUTLER AND very good cook. Victoria Press, Box 186.

DRAIN TILES, CEMENT WORK, landscaping, eavestroughs. Clean-ups. 384-3001.

EXPERIENCED HOTEL MANAGER, first class chef. Good background. Victoria Press, Box 186.

WILL PAINT YOUR HOUSE, inside and out. $3 hour. 592-9088, 383-4457 after 6.

TALL GRASS OR LAWNS CUT. 479-4865, 382-4644.

30 SITUATIONS WANTED FEMALE

I AM RELIABLE WITH GOOD typing, reception and other experience and would like to work 2 or 3 evenings weekly. Could also do typing, etc. in my home. 592-1059.

WE'LL BABYSIT, CLEAN YOUR apartment or house, iron, or ? Excellent references. Very reasonable rates. One hour's notice. 383-8355.

CHILD CARE, CHRISTIE POINT area. Preferably 3 or 4 years old. 383-1294.

BABYSITTING, LIGHT HOUSEkeeping, care for elderly. Victoria Babysitting Agency, 384-3243.

EXPERIENCED BABYSITTING, my home, $3 per day, Oaklands district. 383-0340.

BABYSITTING DAYS, WEEKends in my home. Near Bay-Blanshard. 384-7804.

ELDERLY WOMAN WANTS MAture housekeeper, live in. Small house on bus stop. 479-1951.

26 FEMALE HELP WANTED

ACCOUNTING MACHINE OPERator for accounts receivable. Must be fully experienced. Phone Victoria Press Ltd. for appointment, 382-7211, Local 242.

EXPERIENCED PART-TIME drug store clerk. Approximately 20 hours per week. Apply Victoria Press Box 196.

NEEDED IMMEDIATELY, BABYsitter to come in. Straight evening shift. Newton Gardens area. Phone mornings, 592-2285.

FULL TIME CASHIER, $1.75 hourly. Apply at 2897 Foul Bay Road.

WOMAN NEEDED TO HELP OUT in meat department, $1.75 hourly. Apply at 2897 Foul Bay Road.

BABYSITTER WANTED DAYS, your home, near Glanford school area. 479-6701.

APPRENTICE WANTED FOR beauty salon. No experience necessary. 598-2922.

LIVE-IN BABYSITTER NEEDED immediately, must be over 18, non-smoker and drinker. 477-4277.

ERRAND GIRL AND WRAPPER for jewelry store; permanent. Victoria Press, Box 194.

TYPIST-BOOKKEEPER WITH some experience. Application, detailed data sheet. P.O. Box 894.

EXPERIENCED STYLIST WANTed downtown. Phone 383-6015 after 6 — 598-1849.

EXPERIENCED COOK FOR full time employment, nights only. Please call 382-4621 or 384-3091.

26 FEMALE HELP WANTED

2 WAITRESSES REQUIRED (Experienced preferred). Evening shift, 6 p.m. to 1 a.m. 3 nights per week. Apply 1015 Fort Street, between 1:30 and 4 p.m.

SUPPLY COMPANY REQUIRES person for order filling and stock control, some typing required. Reply to Victoria Press, Box 210 indicating starting salary required.

BUILDING SUPPLY REQUIRES saleswoman-cashier. Hardware or similiar experience desirable. Full or part time, no evening work. Victoria Press, Box 219.

PRESENTABLE MATURE woman, for restaurant work, in McKenzie-Shelbourne area. Approximately 4 hours per day. Phone 477-8512.

EXPERIENCED IMB COMPOSER operator for established commercial shop in Victoria, steady job. Victoria Press, Box 195.

WAITRESSES WANTED. MORNing and afternoon shift. Apply in person Mrs. Page 6-2:30 p.m., Scott's Restaurant, 650 Yates.

BABYSITTER WITH LIGHT housekeeping duties for Peter, 2 years old. Shelly's Cross Rd. area. 652-2917.

EXPERIENCED WAITRESS. Apply to Manager, 636 Johnson or phone 382-8522, 386-7691 for appointment.

LADY FOR HELPING AND cleaning in bakery. Business 477-2282, after 3 p.m. residence 656-3249.

30 SITUATIONS WANTED FEMALE

EXPERIENCED HAIRSTYLIST needs full-time work. Please write Victoria Press, Box 205.

QUALIFIED CHILD CARE 3 TO 5 years. Reynolds Park area. 479-6737.

WILL DO HOUSEWORK IN COLwood-Langford area. $2 hour. 478-4947.

GIRLS AVAILABLE FOR HOUSE cleaning, holidays and after school. 478-5254.

WILL BABYSIT WEEKDAYS, MY home. Rockheights-Naden area. 388-7926.

WILL BABYSIT DAY TIME MY home, Cook, Quadra area. 388-9757.

TELEPHONE RECEPTIONIST desires position, 385-2678.

32 TRADE SCHOOLS

TRAINEES WANTED
IBM Keypunch
Computer Programming
N.C.R. Machine Accounting
For appointment phone McKay Career Training. 384-0912.

33 BANDS, MUSICIANS and ORCHESTRAS

WANTED: 3 PIECE BAND FOR country western and light rock. Reply to Victoria Press Box 185.

WEDDINGS ... SPECIALIZED music by J.G.A., 478-2468.

36 BUSINESS SERVICES AND DIRECTORS

Accounting Service

TOTAL TAX ACCOUNTING
Business bookkeeping Income Tax Individual, Partners, Corporations.
$3.00 AND UP
Mon. - Fri. 9 - 5, or by appointment
W. A. Brown Public Accountant
612 Johnson 385-8634

SIMKIN ACCOUNTING SERVICE
Specialists in all types of Business Accounting. Reliability Guaranteed.
215-620 View St. 386-7074

Blasting

INSURED BLASTING
Residential and commercial. Reasonable rates. 478-1819 anytime.

Books

POOR RICHARD'S USED BOOKS
Bought — Sold — Exchanged
923 Fort. 384-4411, 106 W. Burnside

Bricklayers

BRICK, STONE, SLATE, CEment, ceramic tile, by the hour. 592-0395.

Carpenters

QUALITY WORKMANSHIP AND very competitive rates on additions, renovations or repairs of any size. For free estimate phone David, 477-5103.

RELIABLE TRADESMEN, CONcrete, framing, finishing, renovations. Free estimates. Reasonable. 386-5001.

WE SPECIALIZE IN HOME REpairs, renovations, garages, etc. Expert workmanship at reasonable rates. Free estimates. 478-3303.

D.A. SMITH
Remodelling, renovations or general repairs. Free estimates. 386-8002.

PRIVATE FRAMING JOBS wanted. Also rumpus rooms alterations. No job too small. 652-1468. Ask for John.

G. C. LUNEY
Alterations, repairs, additions, Estimates 477-2470 after 6

HOME REPAIRS AND IMPROVEments. Free estimates. Fast service. 477-6858, 658-8423.

CUSTOM HOMES, REMODELling, editions, repairs, fast courteous service. Len Grover, 478-7674.

QUALITY WORK AT REASONable rates. Additions, renovations Estimates, plans. Glover, 656-3745

CARPORTS, SUNDECKS, REC rooms, additions, small repairs. 477-8543 after 6.

KITCHEN CABINETS, VANITIES, very reasonable. Phone 652-2587.

SMALL JOBS MY SPECIALTY Howie 478-4705, 478-2633

Carpets and Linoleum

LUXURIOUS NYLON SHAG
4-tone tweed effect, 5 colors. Now $10.95 sq. yd., Reg. $14.95 sq. yd.
ACRILAN TWIST, $9.95 SQ. YD.
HOURIGAN'S
CARPETS AND LINOS LTD.
715 PANDORA AVE. 386-2401

CARPET TREND
BROADLOOM $2.95 to $16.95 sq. yd. Thousands of yards to choose from.
386-7501
PARKER JOHNSTON LTD.
1314 Broad Street 382-9181

Cement

PAUL DE LUCA AND SONS CEment finishing. Concrete placing and finishing. All types. Free estimates. 479-5354.

SUNRISE DEVELOPMENTS LTD. Concrete placing and finishing. Free estimates. 477-1213.

WEST COAST
CEMENT FINISHING
388-6960

GERDA CEMENT FINISHING. Basements, sidewalks, driveways, etc. 388-4806, 479-4756.

DRAINS — CEMENT — SEWERS
384-8306 Frank Politano 383-3495

Chimney Cleaning

CHIMNEYS, REPAIRED, REbuilt, repointed, new flashings and roofing. All work guaranteed, Vanisle Home Service Company. 383-6443.

COMPLETE CLEANING OF chimney, furnace and vents. Reasonable rates, 385-4131.

Cleanup Service

LET ME CLEAN YOUR YARD, basement, garage and attic for the usuable articles or bottles or anything you wish to pay me with. I also do excellent gardening, landscaping, tree and hedge trimming. Car removal, house painting, roofing, and general maintenance. Gutter work, residential and commercial daily and weekly disposal service. Also will buy any article of use. Will move anything anywhere for very low fee. No charge for distance. Call "Ollie." 385-1661.

$5 MINIMUM CHARGE
Young men with trucks will do yards, basements, composts etc. Roto-tilling, tree removal and moving. Very reasonable — free estimates.
Rick O'Dell, 384-6111, 479-2858
Servewell Services

BASEMENT, YARD, CLEANUP, hauling, lawnmowing, gardening, free estimates, reasonable rates. 388-4678.

36 BUSINESS SERVICES AND DIRECTORY

Cleanup Service

PROMPT AND EFFICIENT clean-up service. Basements, composts, miscellaneous debris. Call Larry, 388-6373 after 6 p.m., 382-4627

NO CHARGE AND UP
Two young responsible men have large truck. Basement, attics, composts, etc. Very reasonable. Bob's, 386-2451 anytime.

CENTRAL CLEAN-UP
Industrial and home hauling. Free estimates. Sand and gravel delivered. Call Dez, 652-1074.

$5 MINIMUM. FREE EStimates. Hauling and clean up service and deliveries. Gutters cleaned and repaired. 656-2228.

FREE ESTIMATES
Hauling, clean up yards, basements and repair work. Walter Hanson, 386-9618 anytime.

LOCAL HAULING, ANY MOVES, full clean-up. Reasonable rates, 383-5116, between 6-8 p.m.

STEEL DEMOLITION, CUTTING, loading, hauling. Contract or by hour. 478-2657.

BASEMENT, GARAGE, CLEANing, general repair and painting. Reasonable. Experienced. 598-1420.

$3.50 AND UP
Specializing in small jobs, have garbage packer. 386-7316.

MAN WITH PICKUP. SMALL clean-ups, anytime. 478-7908.

Contractors

FEATURE KITCHEN AND Home Improvement Centre

Store 102-2610 Douglas St.
Vanc. Island's only
exclusive KITCHEN and REMODELLING CENTRE

Let our years of experience save you dollars on your additions, renovations, and home improvements.
Expert craftsmen
Specialized designing
Free estimates
See our display showroom
For the finest names and best selection in kitchen cabinets. Phone 385-4921 for prompt, courteous service.

SIMPSONS-SEARS
CITATION
KITCHEN CABINETS
Let our planning and design experts plan your "Dream Kitchen" Superbly crafted cabinets in luxurious hardwood finishes. Phone for free no-obligation estimate. When you remodel rely on the experts at
SIMPSONS-SEARS
388-9111

SAVE
$14,415 for three-bedroom home on your lot.
This includes full basement, maintenance free aluminum exterior, finished interior, fireplace, fully erected.
For more information call 384-8525
3M International Ltd.
3M INTERNATIONAL LTD.

NEW CONSTRUCTION, ALTERations, cabinet work, fencing, painting, drain tile and so forth. Free estimates, design assistance. Saanich Contractors. 592-3469 or 384-0912.

GENERAL CONTRACTING
All trades — new and repair
Construction Management
Consulting
Many years local experience
Competitive 386-9930
Design, Build and renovate
382-2159
WHEATON
CONSTRUCTION LTD.

CUSTOM HOMES BY EXPERIenced builders. Lots available in most areas. Will build C.M.H.C., V.L.A., or conventional. J. A. Woodward and Co. Ltd. 382-8521.

INSCAPE DESIGN
Lowest rates
Residential, commercial and renovations. No work too small.
386-2764

W. CAMPELL LTD.
General Contractors
Building Consultants
479-3904

Alterations — Repairs — Cabinets
WILLIAMS, BRAY
AND WILLIAMS LTD.
853 CORMORANT ST. 386-7741

COULTER AND ASSOCIATES
CONSTRUCTION LTD.
Complete building service. Free estimates. Office, 386-1636.

FARMER CONSTRUCTION
Design — Renovations
388-5121

FRAMING, RENOVATIONS, ADditions, kitchens, and repairs. Phone Alright Builders. 479-1160.

Dressmaking

DRESSMAKING, KNITTING AND crochet, also alterations. Good fittings guaranteed. 383-0179.

BRIDAL RENTALS, COSTUMES formals dressmaking. 28 Burnside W 385-1542 Fashion Craft Shop.

Drywall

PACIFIC DRYWALL CO. WALLboard, tape, texture, and spattercote 383-7820.

SOOKE-SIDNEY DRYWALL, TAPing and texturing. 388-5376.

Electrical Contractors

RESIDENTIAL REWIRING
Electric heating, appliances installed. Hydro financing.
BUCKLE ELECTRIC
479-3941 385-8082

OLDER HOMES REWIRED — NO down payment. We finance through B.C. Hydro Plan.
EDDY'S ELECTRIC — 385-7666

McCOY ELECTRIC
New and Older Homes
Rewiring Expert—Electric Heating
386-0822 or 479-7561 Eves.

Fencing

CHAIN LINK FENCING
— Free Estimates —
SIMPSONS-SEARS
388-9111

36 BUSINESS SERVICES AND DIRECTORY

Fencing

CHAIN LINK FENCING
D.D.P. ENTERPRISES — 385-1512

PACIFIC FENCING, 592-4161
Screen block—Chain link—Wood

Floor Sanding

JIM DUNCAN
Floor sanding and refinishing, exp. 386-1509 anytime.

Furniture Refinishing

BEDROOM-DINING ROOM suites. Pianos. 383-5521, Alpha Finishers Ltd., Eves., 479-3640.

Gardening

HARVEY'S GARDEN SERVICE
New lawns, all types lawn care rotovating, etc. Call Mr. Fong, 478-7882.

KEN'S LAWN AND GARDEN care. Yard maintenance. Fall clean-up. Landscaping. 479-3773.

GREEN THUMB
Garden consultants 385-8006

EXPERIENCED GARDENER
592-6188

Gutter Cleaning and Repairs

5" CONTINUOUS ALUMINUM Gutter In Baked Enamel "We make it!" Insist on 5", you pay no more. Takes care of itself for 20 years. "Easy terms." B.C. Aluminum, 479-3232

GUTTERING
Use our 20-year guaranteed white aluminum guttering.
SIMPSONS-SEARS
388-9111

— SKYLINE —
Seamless Metal Gutters Ltd.
Aluminum 5" continuous gutters. Free estimates 382-8807

NU-TONE ALUM. SPECIALIST Gutters, siding, shutters. 383-6739.

Landscaping

DUTCH LANDSCAPERS
Lawns, rockeries, patios, fish ponds, waterfalls, designing, complete tree service, 30 years experience. 479-7474.

FREE ESTIMATES
UNDERGROUND SPRINKLERS
GARDEN CITY SPRINKLERS
Days 383-4244, Nites 479-1725

BARKER LANDSCAPING
Rock Work, patios, etc. Lawn specialists. Terms. 382-8323.

HARVEY'S LANDSCAPING. NEW lawns, new design, etc. Call Mr. Fong, 478-7882.

SALEM GROWERS LTD.
652-2973 652-3318

Lawn Service

GRASS CUTTING, FLOWER beds cleaned, shrubs trimmed. All yard work. Free estimates. 385-3704.

Masonry

GENERAL MASONRY WORK, chimneys, rock facing, retainer walls. 384-9565, 479-4465.

BENITO BROS. MASONRY AND stonework. Reasonable. 386-0049, phone after 6.

FIREPLACES AND REPAIRS, tile, slate, marble, brick and stone work. Sipkes Masonry, 479-7348.

FIREPLACES, CHIMNEYS AND repairs. Ron Henson, 478-1557.

Moving

INSURED FURNITURE VANS
2 experienced men
Prices you can afford
Save-Way Movers, 382-3340 or 478-3964

SERVEWELL SERVICES
Rick O'Dell
384-6111 479-2858

Painters and Decorators

LARK AND PATTISON
PAINTING CONTRACTORS
LTD.
Brush or spray. Paperhangers. Texture and vinyl work. Will do all or part of any job. Paint store. BAPCO, GENERAL and PRATT AND LAMBERT paints, and rentals of all painters' equipment, terms if desired. Phone 384-0443. 760 Bay St.

ISLAND
DECORATORS
Painters Paperhangers
Spray Painters
Plaster Repairs
Convenient Time Payments
383-9059 Eves. 382-1479

BROTHERS PAINTING
AND DECORATING
Free appraisals, color consultant. All types of painting. All types of repairs. Commercial, farm, residential. Lowest rates. Terms. Work guaranteed. 383-8112.

TED HILL-TOUT
A complete decorating service, interior and exterior — spray or brush — papering — store terms. For careful work at reasonable prices, please call 598-4012.

WEBB AND SON
384-6827 — Paperhanging, painting. Quick, clean, reliable. First-class workmanship. 30 years' experience Victoria. Terms if desired.

DUTCH PAINTER AND PAPER HANGER
CARL ANDRIESSEN
1909 Duchess 592-4033

NU-TONE PAINTING
Free Estimates — Quality Work
Reasonable Rates 383-6733

EXTERIOR AND INTERIOR
Special low prices. For clean job Phone Douglas, 477-5207.

D. McLEAN AND SONS, PAINTers. Interior, exterior. Free estimates. 592-3490.

EXPERIENCED PAINTER — Interior-exterior. Will go out of town. Free estimates. 383-1818.

NOW IS THE RIGHT TIME TO paint your house. Don't wait until it's too wet. Call 383-9730.

PAINTING, DECORATING, paperhanging, reasonable. Paul Larsen, 386-0768 after 5:00 p.m.

CUSTOM PAINTING, PRIVATE work, please phone 652-2819.

SCANDINAVIAN
Painters and Decorators, 382-0713

PAPER HANGING, PAINTING. Tommy Harker, 383-3474

Plasterers

COLEMAN PLASTERING LTD. Quality work, keen prices. Free estimates for stuccoing your older house. Ph 598-3433.

FRED BLANCHARD AND SONS
Plaster, stucco, drywall
Repairs our speciality
656-3638 656-4556

STUCCO AND PLASTER REpairs, simulative granite stone. 477-1681.

STUCCOING, PLASTERING
Alterations. Reasonable. 479-4779.

36 BUSINESS SERVICES AND DIRECTORS

Plasterers

STUCCO, DRYWALL AND IMITAtion granite stone. Stan Olson, 383-0897 after 5 p.m.

Plumbing and Heating

S. H. BROWN, 382-2747
Repairs—Remodelling
New Work

REASONABLE RATES ON ALL types of plumbing, large or small. 479-3054 anytime.

Roofing and Siding

SIMPSONS-SEARS
ASPHALT SHINGLES
Supplied — Installed
Ask about our exclusive heavy duty 250-lb. Superlock,
15-year guarantee.
SIMPSONS-SEARS
Roofing Materials
388-9111, Local 264.

PARKER JOHNSTON LTD.
1314 BROAD STREET, 382-9181
"Roofing Victoria Since 1935"

$45 PER SQUARE
Four-ply bonded tar and gravel roof. 478-6267.

RELIANCE CONTRACTORS
Roofs, gutters, drains, chimneys. 384-2611.

ATLAS ROOFING. ROOFING AT its best. John Sipos, 592-4921.

Tree Service

MT. VIEW TREE SERVICE
Everything in trees. Estimates. Insured. 479-3873 or 479-1567.

VICTORIA TREE SERVICE, free estimates, insured. 382-6466.

Upholstery

DANISH UPHOLSTERY
Estimates -- Delivery — Pickups
FREE
Phone 652-1591. Anytime

38 TRAVEL

CENTRAL
CHARTER FLIGHT
INFORMATION
Year-round continuous charters to Britain and most European countries. Relative flights. Charter flights organized and arranged in detail for you, your group, club church, union or company.
FOUR SEASONS TRAVEL, a division of Pacific Rim Travel Ltd., 212 Central Building, 620 View, 384-7108, 24-hour answering service.

CHARTER FLIGHT
DISCOUNT CLUB
OFFERING NEW LOW FARES
1. Sept. 12
2. Sept. 17
3. Sept. 20
4. Oct. 6
Vancouver — London return from $249 One way $155. 385-9725 — 430-1070 Douglas.

— VICTORIA'S FIRST —
CHARTER FLIGHT
INFORMATION OFFICE
CHARTER FLIGHT
CONSULTANTS
116 Yarrow Bldg., Victoria
645 Fort St. 386-2485

XMAS AND EASTER
Charter Flight Lists
TO
Europe, Hawaii, Spain
now available at
BUDGET TRAVEL LTD.
641 JOHNSON 384-7121

AUSTRALIA, NEW ZEALAND
Manila, Bangkok, Hong Kong, Africa, Fiji, Athens, London, Frankfurt. Bains' International Travel Service, 1710 Douglas Street, 386-6363.

YOUTH FARES TO LONDON
TRAVELWORLD. 382-3121

39 PERSONALS

WOMAN, 58, 5'7", 135 LBS., FINancially secure, university educated, socially adept, unattached and nothing to do, wishes to contact a tall man, 60-65, similarly situated with whom to explore the island in this lovely autumn weather. Victoria Press, Box 202.

WOULD ANYONE KNOWING the whereabouts of Betty Lindley formerly 478 Burnside Rd., please phone 479-6036, matter regarding '63 Ford Mercury.

ELDERLY CHRISTIAN GENTLEman would like to meet sincere elderly lady of similar belief for companionship. Non-smoker. Suite 1—1116 Collinson St., Victoria.

ALCOHOLICS ANONYMOUS
If you have a drinking problem and want to quit, phone 383-0415.

YOUNG MAN, 20, WISHES TO meet attractive girl, 16-20, for outings. Victoria Press, Box 216.

PREGNANT AND DISTRESSED? Birthright can help you. 384-1431.

40 BUSINESS PERSONALS

VOLUNTARY
LIQUIDATION SALE
of top quality men's suits, jackets, slacks, shirts, etc., from "Highlander Men's Wear Ltd."
Now in progress at
SPENCER'S STORES Ltd.
1110 Govt. St. "Downtown"

UNIVERSAL DIVORCE
FINANCING
—LOW DOWN PAYMENT
—FAST CONFIDENTIAL SERVICE
323 - 645 FORT ST. 382-8276

POWDER POST BEETLES, TERmites and other pests are destructive. Avoid costly control.
Professional Ecological Services
384-0222

PROFESSIONAL PERSONALIZED sewing machine service in your home. F. Rogers, 477-8126, anytime. Collector of antiques.

MRS. PAYN-JONES, TRANCE medium, questions answered, advice given. 386-3603.

HOW TO QUIT SMOKING?
Free Introductory Lecture
SMOKE WATCHERS, 383-6914

VICTORIA HYPNOSIS CENTRE LTD., Ste. 101-645

5 BUILDING SUPPLIES

STEWART and HUDSON LTD.
Building Supply Centre

ROOFING SPECIALS
SPHALT SHINGLES, 50 SQ. FT. BDLE. $4.47
LATITELOCK TAB QUARE BUTT — 33 1-3 SQ. FT. DLE. $4.26
LOCK—33 1-3 SQ. FT. BDLE. $4.63
LACK ROOF GUM, GALLON $2.19

GREEN VINYL CHAIN LINK FENCING
'x50' Fence, roll 24.97
'x50' Fence, roll 28.97
'x50' Fence, roll 32.97

CONCRETE PATIO STONES
x16", each .35
x18", each .44
'x12", each .45
'x20", each .60
'x60", each .65
Many More Sizes to Choose From

12 — CRESTWOOD AND LONGBELL KITCHENS
See Our Mezzanine Display
ome and See RICHIE PHILLIPS
Our Kitchen Expert
Prices — Effective Victoria Only
Open Monday Through Saturday
7:30-5:30
HARGES — BUDGETS —
386-3211
400 Gorge Rd. East

STEWART and HUDSON LTD.

UMBER SALE, FREE ES-mates, 7 a.m. to 6 p.m. Ideal wmills Co. Ltd. 2735 Bridge St. 5-0441.

FLOORING.
385-2916.

MUSICAL INSTRUMENTS

YOUR ONE-STOP MUSIC CENTRE
struments — Accessories for all struments —
Classical and Popular Music
Complete Repair Service
School Band Rentals
"everything in music"
HALL-FAIRFIELD MUSIC CENTRE LIMITED
Open Friday evenings
Fort St. 385-8342

ORGAN SPECIAL
OWREY SUPER-GENIE supplies talent — you supply the gers. Automatic bass pedals and companiment. 13 note pedal ard can be played manually or tomatically. Transitional walnut ish.

SPECIAL PRICE, $1488
bject to prior sale. Woodward's ayfair, 2nd Floor.

BACK TO SCHOOL
E US FIRST FOR YOUR HOOL BAND RENTALS, AND USIC SUPPLIES. WE OFFER E MOST COMPREHENSIVE HOOL RENTAL PROGRAM IN L PRICE RANGES.
NELSON'S MUSIC CENTRE
20 Broad St. 385-97

SOUND SOURCE MUSIC
you've been hiding in the wilds u may not realize we have more fessional P.A. guitar, bass and um systems than any other shop the Island. It's worth your trip e.
0 OAK BAY 598-3514

AQUARIUS MUSIC
-9922 893 Esquimalt Rd.
20% off all acoustic guitars
Vox amp reg., $395, now $345
dwig drums reg. $395, now $299
lass amp reg. $199.95, now $165

SOMETHING NEW
otigan Organ" with pro-mmed piano, guitar, drums, s and marimba, only $695.
REGINALD STONE
7 Quadra 383-0239

BALDWIN
GANS PIANOS
KNOWN FOR TONE
BERNIE PORTER MUSIC
CALEDONIA 382-9542

UDENT'S FLUTE — OLD AM-sador, good condition, $125. Pan ni-acoustic guitar and case, $95. nch made violin and case, $40. 1760.

PARAGON MUSIC
ulbransen and Kimball Organs
side Shopping Mall 385-5275

NEW, LAMONTE SUPERIOR or B-flat saxophone (made in y), complete with case, extra ds and beginners music book. t $235 takes it. Phone 385-9960.

BACK TO SCHOOL SPECIALS
Organ and Pianos from $295
GLESON MUSIC
Fort 388-9632

VICTORIA SOUND CENTRE
HAGSTROM 12 string, $195
RAVEN 12 string, $50
Government St. 385-4842

WIN 15" ELECTROVOICE aker cabinet for bass, lead or . Near new, offers, 1 mike d. 478-3305.

UBLE SET DRUMS. GOOD dition. Reasonable. Phone after m., 382-4623.

TALISMAN MUSIC CENTRE
Rogers Drum Sale
Yates 384-9222

AMAKI - YAMATO GUITARS
SOFT SOUNDS MUSIC
Oak Bay 598-1524

NO TUNER AND TECH-an, $14.50. 385-2524, 385-3119. H. WILLIAMS

NO TUNER — TECHNICIAN RMAN DUCKWORTH. 383-3083

CORDION, 120 BASS, JUNIOR Italian make, $80. 477-8300.

OS FLUTE, LIKE NEW, ne 384-3291.

OMBONE, EXCELLENT CON-n. 592-1512.

MUSIC TEACHERS

NEW METHOD
ORGAN—PIANO TEACHING
possible to learn 2 years' basic ic in 9 months with the new GER WILLIAMS AUDIO VISU-teaching method. Play with bands in 3 weeks. Enquire at:
GLEESON MUSIC
Fort 388-9632

EMPO TREND STUDIOS LTD.
410 Burnside East
formerly Scott Wood Music
couver Island Accordion School are now accepting registration instruction in the following sub-s: Accordion (Instruments ed to beginners). Piano, organ, ar, drums. 384-2111 anytime.

922 893 ESQUIMALT
Beat the downtown traffic
AQUARIUS MUSIC
ENROLLING NOW FOR
struction on most instruments. Professional teachers.

BERNIE PORTER
NOW ENROLLING STUDENTS
FOR MOST INSTRUMENTS
0641 Hillside-Shelbourne
9542 Downtown

REGISTER NOW!
for your
Organ and piano lessons
Fully qualified teachers
COTT PIANO AND ORGAN
Fort 384-4623

PRIVATE LESSONS ON ost all musical instruments HALL-FAIRFIELD MUSIC CENTRE LIMITED
Fort 385-8342

SIC LESSONS, PIANO, OR-guitar and violin, tape record-and singalong no extra charge. ge Willis Music Studio. 887.

UIMALT PIANO TEACHER. nners to Grade 8. Covering nto Conservatory, Festival if desired and fun music. 409.

NO AND ACCORDION LES-Keating-Prospect Lake-Brent-area. 652-2392.

RINET LESSONS, BEGIN-and advance. Lawrence de la A.R.C.M. - L.G.S.M. 388-5270.

ANO TEACHER—OAK BAY alizing in beginners. 598-5019.

MOTORCYCLES

SUZUKI X-6, OWNER HAS ht car. Offers. 479-6870 after 4

C.B. 450 HONDA, EX-nt condition, $850 or best 479-1463.

77 MOTORCYCLES

P—E—A—R—S—O—N
World of Pleasure
MOTORCYCLE DIVISION

HONDA
F—I—R—E
S—A—L—E

Certainly we had a little fire — and not too much damage.
But it offers us a great excuse to give you bargains galore on the truly great
H—O—N—D—A
all models — all colors
Most of the damage was from smoke — so the insurance companies' loss is your gain.
1 — 6 — 2
to choose from
Don't put it off a day, the color selection may become scarce!

ALL TRADES WELCOME and we need them

1 YEAR GUARANTEE on all new motorcycles

Our credit manager is ready and anxious to look after your budget needs. He'll give you every consideration and bank terms are available.

NO ONE UNDERSELLS—OUT TRADES
PEARSONS

Z 50—HONDA—QA 50
C 70—HONDA—CL70
CT 70—HONDA—SL 70
CT 90—HONDA—ACT 90
SL 100—HONDA—CB 100
SL 125—HONDA—SL 175
CB 175—HONDA—XL 250
CB 175—HONDA—XL 250
CB 350—HONDA—SL 350
CL 450—HONDA—CB 450
CB 500—HONDA—CB 750

Be sure and come TO THE HONDA
F—I—R—E
S—A—L—E

P—E—A—R—S—O—N
World of Pleasure
MOTORCYCLE DIVISION
382-2222—3388 Douglas—386-8424
9 to 9 — Sat. 'til 6
"Next to Red Lion"

YAMAHA SALE
60 c.c. Mini. Was $399. Now $ 335.00
100 cc. Twin. Was $635. Now $ 495.00
125 cc. Twin. Was $ 735. Now $ 595.00
175 cc. Enduro. Was. $835. Now $ 785.00
200 cc. Twin. Was $850. Now $ 745.00
250 cc. Twin. Was $995. Now $ 895.00
250 cc. Enduro. Was $1025. Now $ 975.00
650 cc. Twin. Was $1695. Now $1595.00

TRADE-INS
1972 Yamaha, 650 cc. $1445
1972 Honda, 450 cc. $1095
1972 Yamaha, 250 cc. Trail. $ 875
1972 Yamaha, 250 cc. Twin $ 795
1972 D.K.W., 125 cc. Trail. $ 795
1972 Hodaka, 125 cc. Trail. $ 695
1971 B.S.A., 650 cc. $1150
1971 Kaw., 100 cc. Trail. $ 395
1970 Yam., 360 cc. Trail. $695
1970 B.S.A., 441 cc. Trail $ 695
1970 Yam., 100 cc. Twin, $ 295
1969 Montesa, 250 cc. Cota. $ 495
1954 B.S.A., 350 cc. $ 295

EASY PAYMENT PLAN
TRADES IN WELCOME
LIMITED SUPPLY
AT
MULLINS MARINE SALES LTD.
925 YATES STREET
382-1928

TRADE YOUR MOTORCYCLE ON A CAR!
Call LEA WALLE
NATIONAL MOTORS
384-8174

CLEARANCE OF ALL MINIBIKES SAVE $ $
VIC. LAWNMOWER HOSPITAL
834 Johnson 386-8338

SHOW BIKE
Will sell 1956 Harley Davidson '74' full show, over $3,000 invested. Must see. No triflers. 386-3044.

WANTED: SIDE COVERS AND clutch sleeve to fit '68 BSA 650 Lightning; rear drop tank; and tweak bar. 383-2309.

MUST SELL 1971 SUZUKI TS90R. Excellent transportation, $375. Phone 388-9662, weekdays after 5 p.m.

'72 HONDA 500 FOUR, 10, well cared for miles, immaculate, extras. Must sell for best offer, 383-5913.

TRADE IN. 1969 BSA, 441 chopped. Sell or trade $500. Haldin Motors, 1500 Blanshard. 384-6713 anytime.

MONTESA — BULTACO
Victoria MOTORCYCLE Sales
382-7905 1551 Pear St.

HONDA 50 MINI TRAIL, 6 months old, excellent condition. 656-4909.

DE PAPE MOTORS

REMEMBER
IF YOU BUY BEFORE SEEING US YOU MAY HAVE PAID TOO MUCH

MOTORCYCLES

1972 HONDA 500 FOUR
Exceptionally clean unit. Electric start and custom paint. Only 3800 miles. $1595

1971 HONDA 450
Double overhead cam. Spotless and well cared for bike. Electric start. Only 4800 miles $995

DE PAPE MOTORS LTD.
847 YATES 384-8035

STOP and SHOP
We ask you to stop and visit us. Sure we do have RACING MACHINES, but we can also show you a great selection of the FINEST and LATEST TRANSPORTATION VEHICLES on the market today.

Join the Jet Set at
KAWASAKI CITY
3220 Douglas 383-9525
Open 9-9, Sat. 'til 5:30

SUZUKI MOTORCYCLES
YEAR END CLEARANCE SALE
FREDERICK MOTORS
SERVICE TO ALL MAKES
616 Queens Ave. 383-0823

BROOKLANDS MOTORCYCLES
Harley-Davidson — Honda
Greeves
937 Fort 383-5926

'69 250 YAM STREET Scrambler, new tires, rebuilt, $350 firm. 656-5035.

1971 650 YAMAHA, UNDER 3,000 miles, as new condition, $1,300 firm. 478-5617.

1970 BULTACO 250 STREET, 5-speed. Very good condition. First $399. 386-0710.

SUZUKI TRAIL 250 CC, EXCELLENT condition, $475 offers, 477-4130 between 5-7 p.m.

'69 BSA, EXTENDED FORKS, custom seat, Z bars, $1,100. 385-4876.

1970 250 HONDA TWIN, EXCELLENT condition, low mileage, 385-1093.

'71 MINI ENDU40, 2,000 MILES, $225 firm. 656-5035.

'67 BSA 650, FULLY CHOPPED, and rebuilt, $1,750. 382-0217.

KEYSTONE MINI BIKE, 50CC, $90. 382-6079.

1968 350 HONDA. $450. PHONE 479-1957 after 6.

1972 HONDA 750, 4 CYLINDER. best offer. 478-2339.

'53 HARLEY 3 WHEELER, $600. Phone 478-3978.

KEYSTONE MINI BIKE, $100 OR offers. 592-0254.

78 BICYCLES

ONE OF VANCOUVER ISLAND'S LARGEST SELECTIONS 10-5-3-SPEEDS, AND STANDARD BIKES.
SPECIAL
Gitane 5-speeds
Reg. $119.90 Special $99.95
GITANE PRO
Reg. $325.00 Special $263.00
GITANE APACHE $125.00
Gitane Gran sport $135.00
Gitane Gran sport with safety levers $145.00
These three 10-speeds come with a light and carrier free.
Good assortment of Used children's bikes. Assortment of used 10-speeds.
Good Terms Available
TRADES WELCOME
OPEN FRIDAY TILL 9:00 P.M.
GORDON'S SPORTING GOODS
382-5815 1030 Hillside

ROYAL OAK SPORTING GOODS
GITANE 5 SPEEDS
SPECIAL $99
Back to school bikes
Raleigh, Peugeot Monshee
Gitane, Apollo, BRC,
CCM, Crescent, Riviera
10-Speeds for all ages
TRADES AND TERMS
Full repair service
MINI RUCKSACKS $2.47
Royal Oak Shopping Centre

OAK BAY AND ESQUIMALT BICYCLE SHOPS
Two locations to serve you better
Raleigh, Gitane, Peugeot
BRC, Apollo, Crescent
and more
Full line of parts and accessories
EASY TERMS AVAILABLE
1968 Oak Bay 1211 Esquimalt
598-4111 388-6712

10-SPEED BIKE FOR SALE, $50. 478-6695 after 6 p.m.

BOY'S 3-SPEED 21" CCM DE luxe, $35. 477-6074.

FALCON 10-SPEED, REYNOLDS 531, Campag. Best offer. 385-8607.

BOY'S 3-SPEED MERCURY, 21-inch frame, $30. Phone 382-5060.

THE ACES ON BRIDGE

World Champions

by **IRA G. CORN JR.**
TEAM CAPTAIN

A safety play involves the play of a suit in such a manner as to protect against an abnormal or bad break in the suit. Often the plan may result in losing a trick unnecessarily. However, an overtrick is not too important when a game contract is at stake.

In duplicate tournament play, safety plays have little appeal. The objective is to score better than others holding the same cards and the safety of the contract is not the most important factor. Not so in total point or team contests at international match points (IMPs). Witness this example played in the World Team Bridge Olympiad between the Aces and The Netherlands. Ace Bobby Wolff held the South cards.

Vulnerable: None

Dealer: West

	NORTH	
	♠ K Q J 5 4	
	♥ A 9 2	
	♦ Q	
	♣ J 10 4 3	
WEST		**EAST**
♠ 9 8		♠ A 10 7 3 2
♥ Q 10 7 6		♥ 8
♦ A 5 3		♦ J 9 7 2
♣ 9 6 5 2		♣ K 8 7
	SOUTH	
	♠ 6	
	♥ K J 5 4 3	
	♦ K 10 8 6 4	
	♣ A Q	

The Bidding:

West	North	East	South
Pass	1 ♠	Pass	2 ♥
Pass	2 ♠	Pass	3 NT
Pass	4 ♥	All Pass	

Opening lead: Two of clubs.

North (Jim Jacoby) may well have raised hearts immediately; however, since he knew South would bid again he rebid spades to show a good five-card suit. Over the jump to three no trump North corrected to four hearts and completed a good description of his hand.

West led the club deuce and East put up the king after dummy played low. (East would have been better off had he not played his king; however, he had no way to tell that West had not led from the queen.) Wolff won his ace and led a low diamond to dummy's queen. After the defense took its two aces and the queen of clubs was unblocked, the entire problem reduced itself to the trump suit.

If declarer could not afford to lose a trump trick, his best chance would be to cash the ace and then finesse the jack. This play would pick up the entire suit whenever East held three trumps with the queen.

Since Wolff could afford to lose one trump trick but not two, he could afford to buy some insurance in the form of a safety play.

He played his trump king, giving up any chances to finesse against the queen, and then led a low trump to dummy's ace-nine. West ducked and Wolff played dummy's nine, not caring whether it won or lost. If it had lost, the last trump would have been picked up by dummy's ace.

What if West had split his honors? Then dummy's ace would have captured it and Wolff would have played two high clubs and a spade to discard his diamond losers. It would then have been a simple matter to drive out the high trump and claim the balance.

In actual play, after dummy's trump nine held the trick, Wolff discarded his losers and then played the trump ace and conceded a trump to make his contract.

Copyright 1972 by United Feature Syndicate, Inc.

78 BICYCLES

10-SPEEDS

		Dn.	Mo.
Eliminator	79.95	$10	$4
Ladies Eliminator	$84.95	$10	$5
Firebird	$89.95	$10	$5
Monshee	$103.95	$10	$5
Monshee Deluxe	$109.95	$10	$5
Gitane	$125.00	$10	$6
Gitane De Luxe	$135.00	$15	$6
Gitane S.S.	$149.95	$15	$7

GITANE SPECIAL
5-speeds reg. $114.95 now $99.95
10-speeds—free light and rear carrier.

—Also agents for CRESCENT, FALCON, PHILLIPS, BOTTECHIA and OTHERS
3, 5, 10-SPEEDS

—1-Year warranty on all bikes

—All terms O.A.C. up to 2 years on balance.

—Over 500 bikes to choose from

at
MULLINS MARINE SALES LTD.
925 Yates St. 382-1928

PEUGEOT — the best lightweight also APOLLOS, RALEIGHS and other brand name bikes.
SPECIALS — drastically reduced.
Many good used bikes.
Best TERMS — TRADES welcome.
ONE YEAR WARRANTY.
Parts, Tires, Accessories.

RUSS HAY BICYCLE SHOP
2542 Government 384-4722

ROBINSON'S FOR 10-SPEEDS
1307 Broad St. 385-3429

WANTED: PEUGEOT 10-SPEED. For sale: 16" Girl's bicycle. 598-3975.

WANTED: LADY'S 3-SPEED Bicycle in good condition. Phone 477-6403.

80 BOATS AND MARINE

GIBSON POWERCRAFT CENTRE LTD.
NEW OUTBOARD SPECIALS
'72 4 H.P. JOHNSON — weedless $255
'72 4 H.P. JOHNSON — right angle $260
'72 55 H.P. BEARCAT — 4-cycle $1695

USED EQUIPMENT
13' Plywood, glassed $ 275
14' Fiberglas, c-w trailer (as is) $ 95
15' Munro fibreglas $ 375
15½' Sangstercraft c-w trailer $1250
16' OMC Gullwing runabout c-w 85 H.P. BEARCAT and trailer $3495
'69 85 H.P. JOHNSON outboard $1095
'71 20 H.P. Viking $ 440
'70 115 H.P. JOHNSON outboard $1295

"It's the service that sets us apart"
382-8291
2520 Gov't. (Near Bay St.)
(Formerly Coast Power Machines)

FRIDGE SPECIAL
50 lb. NORCOLD 12 volt and 110 volt compressor operated (4 amp draw). Only $199
3½ cu. ft. NORCOLD 12 volt and 110 volt compressor operated (5 amp. draw). Only $269
75 lb. Ice box ONLY $35.95

WE ALSO STOCK
Fridges, freezer, sinks, plastic water tanks, pumps, toilets, dehumidifiers, interior panelling, 12 volt flourescent lights (low drain), table hardware, toilet chemicals, all in stock at reasonable prices.

S. J. PEDEN LTD.
2855 Quesnel St. 386-3464

NATIONAL BOAT SALES
The famous "GRAND BANKS" is at our Dock. Luxury at sea is yours when you own one of these fine diesel cruisers. If you prefer quality to mere ornamentation, the "Grand Banks 32" is your boat. Come in and let us talk. Long term financing.

NATIONAL PROPERTIES LTD.
Marine Division
AND GEOFF SIMPSON
2270 Harbour Rd., Sidney, B.C.
656-3966

YACHT BROKERS
VAN ISLE MARINA
Can't afford a new boat? Selling used boats is our business, not a sideline. Stephen Wurster, Yacht Broker.
656-1138 Sidney, B.C.

OAK BAY MARINE SALES AND SERVICE
MARLIN — STARCRAFT
GREW — OMC — EVINRUDE
VOLVO — PENTA
598-3393
VICTORIA'S INBOARD-OUTBOARD CENTRE

SAILING SCHOOL FOR ADULTS
Learn to sail or brush up on old sailing skills this fall. Instruction aboard fleet of new 23 ft. fibreglass sailing yachts will prepare you for chartering and sailing on your own. 15 hours under sail plus exam, $50 per student, reduced rates for family members. Call for details:
Cove Yachts Ltd.
Birds Eye Cove
Duncan, B.C., 746-5021

BOSUN'S CHARTERS LTD.
Chandlery, Boat Repairs, New. For a wide range of boating needs and USED boats, compass adjusting, navigation equipment, Yacht charters and rentals, sail and power. A mile from the Swartz Bay Ferry Terminal at 10775 Machadonia Park Rd. Phone 656-3421. Open 8 a.m. to 8 p.m. daily.

TWO 1972 GRAMPIAN 23'S, charter models, fully equipped, $1000 off replacement. Will guarantee charter income. $6300 each.
31 ft. British sloop, cruised extensively France and Baltic, a fast and seaworthy yacht with full equipment, $13,500.
Cove Yachts Ltd.
Birds Eye Cove
Duncan, B.C., 746-5021

DEFEND THE TOPSIDES OF your fine vessel with fine fenders of foam or filled with air. Buy a pair or more to save on wear and tear at
SHIP CHANDLERS (McQUADES)
1252 Wharf St. 383-1141

18' DAYSAILER, ENGLISH SEAGULL class, fixed keel, cedar over oak, glassed. Alumium mast and boom. Ratsey sails. Seagull outboard. 8' dinghy. $1,500 firm. 598-1322.

PHILBROOK'S SHIPYARD LTD.
2324 Harbor Rd., Sidney, B.C.
656-1157
Bearcat engine. SPENCER 31, any stage of construction.

14½' DOUBLE EAGLE, FIBREglass, 33 and 9.5-h.p. Evinrudes, trailer, 2 large gas tanks, convertible top. Hardly used. $2,150. 386-0768.

PERFECT FISHING BOAT, 13'6" fibreglass over ply. New steering cables and cab. $190 or best offer. 383-2318.

'68 14'6" DOUBLE EAGLE, COMplete top, 33 Johnson rebuilt throughout, Holsclaw trailer, $1150. 382-6865.

WANTED: SAILING SLOOP, APproximately 25'. 382-9014 or 652-2080.

17' CABIN BOAT, TWIN ELECtric start motors, and trailer. 477-8293.

17½' INBOARD WITH TRAILER, after 5 weekdays, 386-3656.

15' BOAT — 20 H.P. JOHNSON and trailer. $450. 112-647-5588.

24' SLOOP, ALMOST NEW, REAsonable offer. 656-4479.

16' OPEN CLINKER. MUST sell, $150. 656-2567 after 5 p.m.

12' PLYWOOD BOAT, 18 H.P. controls, trailer, etc. 382-0217.

10 H.P. EVINRUDE, $85. 385-0994.

80 BOATS AND MARINE

M M M M M M M M M M
MERCURY MARINE
FIBERFORM BOATS
10' to 28'
VICTORIA'S LARGEST DISPLAY OF TRI-HULLS

USED SPECIALS
14' ELGIN aluminum with 1967 Merc. 35 H.P and controls, trailer.
READY TO GO $888
14' FIBREGLASS with 40 h.p. Merc. and controls plus trailer.
READY TO GO $988
14' THERMOLITE with 40 h.p. Evinrude plus trailer.
READY TO GO $1288
14' 6 TRAVELER with convertible top, 45 h.p. Merc. and controls. Plus trailer.
READY TO GO $1388
15' 6 SANGSTERCRAFT, convertible top, 65 H.P. Johnson, controls, Roadrunner trailer.
READY TO GO $2188

CLEARANCE!!
12' THORNES CRUSADER
$249
LIMITED STOCK

'OPEN' Friday Night
'TIL 9 P.M.

WE SERVICE WHAT WE SELL

MERC. OUTBOARDS
4 H.P. TO 150 H.P.
MERCURY MARINE
SALES and SERVICE
Cloverdale and Oak
385-1457
M M M M M M M M M M

SELLING?
BUYING?
Or Just Looking
TRY
MARINA PARK
YACHT SALES LTD.
Reserve NOW for winter moorage. Space available from 26' to 32' boats. Rates 70c per ft. per month by the year. 80c per ft. per month. All charges payable monthly. All facilities available at Sidney's most modern sheltered marina.
MARINA PARK
656-4222
LUHRS CRUISERS
MORGAN YACHTS

SPECIAL
NEW 1971 MERC 50 H.P.
Electric, long. Reg. $1250, now $1000
at
MULLINS MARINE SALES LTD.
925 Yates 382-1928

BRITISH SEAGULL OUTBOARDS
SALES — PARTS — SERVICE
3¾ h.p. Featherweight $195
6¼ h.p. Forty Plus $215
10 h.p. Silver Century $280
Silver Century plus (with clutch) $349
Long shaft models add $10
2 reconditioned models
VIC. LAWNMOWER HOSPITAL
834 Johnson 386-8338

CANOES and KAYAKS
Fibreglass and poly dinghies, keystone mini outboards, oars and paddles
all and more at
BOSUN'S LOCKER
580 Johnson 386-1308

TRITON
AIR-COOLED OUTBOARDS
with water-cooled exhaust
4 h.p. SPECIAL $183.00
5.5 h.p. SPECIAL $199.95
7.5 h.p. SPECIAL $254.60
VIC. LAWNMOWER HOSPITAL
834 Johnson 386-8338

ORIGIN DESIGN BOATS
Fibreglass materials
Resin $6.40 gal.
867 Viewfield 384-7752

PACIFIC AUTO MARINE
SHAWNIGAN-MILL BAY RD.
World record "Hondo" boats, trailers and inboard boat accessories. V-drives, jet units, outdrives. High performance marine and auto seed accessories. -Call 743-5122. Open 'til 8 p.m., Wed. and Fri.

HARBOUR MACHINE LTD.
Time to repower now
CRUSADER Marine Engine
in stock
CHRYSLER Marine Parts
and service.
31 Erie St. 383-6555

FAST 25' CRUISER, 210 H.P. Chrysler Fresh Water Cooled, reduction gear, enclosed head, propane Galley and heat, new canvas all perfect condition. Sell or trade for displacement type. 385-3757 or Ganges 537-5320.

PELAGIC PACIFIC
FIBREGLASS MATERIALS
4 Huron St. 386-1811

NAVY OWNER TRANSFERRED "The Zephyr" 34' motor vessel displacement hull, Gray marine, 85 hp chemical head, sleeps 4, Westport Marina, $5000. After 9 p.m. —384-9273, 598-1332.

LORAN WITH TRANSISTORIZED power supply, $195. Guaranteed good working order.
Trans-World Electronics
1817 Douglas 385-1941

31 FT., 10 FT. BEAM, HEAVY constructed hull, with rebuilt Chrysler marine engine. For appointment, 383-6555, Harbour Machine Ltd.

All make OUTBOARD REPAIRS fast and reasonable.
MULLINS MARINE SALES LTD.
925 Yates St.
Victoria, B.C. 382-1928

2" NYLON WEBBING,SUITABLE for hold down straps and safety straps.
VICTORIA TENT AND AWNING
831 Fisgard St. 382-5215

TILIKUM 29, FIBREGLASS sloop by Ray Richards N.A. Mouldings, patterns, and plans for the homebuilder. Hull, $2250. P.O. Box 132, Victoria.

ALL BAY MARINA
656-3167 Sidney, B.C.
Dealer for Evinrude
OMC, Volvo-Penta

AL'S BOAT TRAILERS
all sizes, top quality, greatly reduced.
214 Dundas 383-8233

$850
44' Rover ferrow cement boat and plans and frames. Valued at $2000. 642-5690.

CUSTOM BOAT BUILDING, ALL kinds of repairs, fibreglassing.
JENKINS MARINE
479-2244 479-6038

RANGER SAILING YACHTS
SEASPRAY YACHT LTD.
WESTPORT MARINA, SIDNEY
658-5485

1968 26' TROJAN BOAT. LOW hours. Perfect condition. Asking $12,500. 658-5689.

PETE'S TENT AND AWNING, boat covers and upholstery. Call 383-8959.

HOME MACHINE SHOP, TURNing, Welding, Fabricating. Reasonable rates. 658-8089.

CANOE COVE MARINA
Yacht Brokerage
Sidney, B.C., 656-3915

21' GLEN-L, 100-H.P. MERCURY, sleeps 4, excellent condition, with many extras, $1,800. 477-3234.

FOR SALE: HEAVY DUTY BOAT trailer. Offers. 478-5745.

80 BOATS AND MARINE

P—E—A—R—S—O—N
World of Pleasure
MARINE DIVISION

REINELL — COBRA
F—I—R—E
S—A—L—E

The fire wasn't extensive, but it did create some havoc and excitement — plus a little burn here and there and some smoke damage!

Here a great OPPORTUNITY
Make a great deal for yourself and we'll only be too happy to accept your trade, whether it's a dinghy or a yacht!

CHRYSLER
F—I—R—E
S—A—L—E
There are 21 in stock, many of them just great for fishing or sail boat power.

EVERY MODEL
Isn't available, but take your pick while they last!

USED BOAT
F—I—R—E
S—A—L—E

We don't have a vast number, probably 6 or 8, but they're just great to put you out on the water, fishing or just cruising.

NO ONE
UNDERSELLS—
OUT TRADES
PEARSONS

P—R—I—N—C—E—C—R—A—F—T
ALUMINUM CARTOP
They're the finest product fisherman boat-motor package.

ALL TRADES WELCOMED

EASY INSTANT CREDIT
Bank Terms Available
Every budget consideration

P—E—A—R—S—O—N
"World of Pleasure"
MARINE DIVISION
3388 Douglas — 382-2222 — 386-8424
9 to 9 — Sat. 'til 6
"Next to Red Lion"

13'6" PLYWOOD BOAT, FIBREglassed bottom, factory-built trailer, 10-h.p. Mercury and tank, good condition, $250. 652-2902.

4 CYLINDER, 35 H.P., FRESH water cooled Ford marine engine, with marine clutch and reverse gear, completely rebuilt. $350. 592-0613.

VANCOUVER ISLAND REPRESENTATIVES for Coronado Scampi and Islander Yachts, Duncan, 746-5721.

MUST SELL BY SEPTEMBER 30. 16' cabin boat, W-glass, 40 h.p. motor, trolling motor and 1500-lb. tilt boom trailer. 388-6326.

MARINER MARINE POWER LIMITED
Chriscraft, Universal, Owens
383-6582 21 Cadillac Ave.

GUIDE AT SOOKE HAS 35' cabin cruiser for hire. 642-5967 after 5 or weekends.

NEAR NEW SPRINGBOK BOAT, 7½, Mercury, Holsclaw trailer, $700, offers. 383-2192.

10' GLEN-L RACING DINGHY, Calypso orange fibreglassed, dacron sail, used twice, 479-5910.

BOW RAILS
PRODESTO MARINE IND. LTD.
546 Brookleigh Rd. 658-5271

15' PLYWOOD BOAT, 18 H.P. Johnson, tilt-boom trailer, $525. 3969 Cedar Hill X Rd.

WANTED — 15 TO 20 H.P. motor. Good condition, reasonable. 477-2596.

CANOE WITHOUT RIGGER PONtoon, custom built, $125 or best offer, 598-5481.

92 SPORTING GOODS

GUNS GUNS GUNS
RIFLES: .270 Husq.—4x $215; 7mm Mag. BSA $169; 30-30 Marline $129; 7mm Rem Mag.—4x $215; 30-06 CIL clip $135; 243 BSA $135; 308 Alpine $119; 44-40 Win. $159; 22-410 Savage $49.
SHOTGUNS: 12 Rem. P. $89; 410 dble. $49; 12 Fox D. $139; 12 Mossberg P. $99; 12 Beretta O-U $225; 12 Bernadelli $229; 12 Win. $29; Supreme 12 3-inch D. $99.
HANDGUNS: 41 S-W $197; 357 S-W 27, 8-inch, $195; 9mm S-W $155; 357 Colt $149; 38 Special $35; 22 Hi-Stan Rev. $59; 36 Cap-ball $59; 22 Reck $49; 32 Browning $59; 25 Colt $39.

BUY — SELL — TRADE
ROBINSON'S
43 years serving Victoria
1307 Broad St. 385-3429

AQUAKNOX SCHOOL OF DIVING
FALL and WINTER Courses
Certifications offered:
—NAUI Basic Scuba
—NAUI Adv. Scuba
—NAUI Skin Diver
—YM-YWCA Skin Diver
—YM-YWCA Basic Scuba
Equipment discounts for students. Courses commencing Sept. 10-72. Be trained by a professional Instructors' Instructor. For further info. 386-2525
(Div. of Bosun's Charters)

ROYAL OAK SPORTING GOODS
Everything for Hockey School
ADIDAS PUMA BAUER
Soccer, football training shoes for all ages. 20% off swim fins, masks and snorkels. Skate sharpening 50c.
Royal Oak Shopping Centre

303 RIFLE, 303 CARBINE, 30-6 Springfield (Winchester) $50. 1885 Colt Lightning pump rifle. 38 cal. $160. Browning pump 22, $60. 1895 Winchester carbine, 303 British, $150. 2 shot guns, 250-3000-99 Savage, $90. 386-9822.

CRYSTAL POOL
Next Naui Scuba Diving Course begins Monday, September 18 at 8 p.m. Pre-registration is required. Last day of registration is September 15. For further information phone 383-2522.

SCUBA PRO PROFESSIONAL
Diving equipment is now being featured at Frank White's Scuba Shop. 832 Fisgard.

RUBBER DUCKY DIVERS, water wear, wholesale price. 1248 May St., 384-3090.

WET SUITS
Custom made with sewn seams, Dan's Diving Den. 478-7808.

RIFLES, SCOPES AND SHOTguns. 939 Esquimalt Road. 383-7714.

303 RIFLE, MONTE CARLO stock, 6-power scope, sling. $85. 478-1115.

RAY'S SPORTS CENTRE
Great selection of used skates.
1692 Douglas 385-6312

$58 BINOCULARS 7X35, ONLY $28, excellent condition. 592-3490.

ROBINSON'S FOR ARCHERY
1307 Broad St. 385-3429

93 CAMERAS, SUPPLIES AND PHOTO FINISHING

SIMPSONS-SEARS
Camera Counter
for top quality photofinishing on G.A.F. Kodak Fujicolor negative films.
All prints in new silk finish.
12 exposure roll ONLY $2.99

"POSTERS"
20"x36"
NOW AVAILABLE
From black and white or colour negatives.
ONLY $5.95
388-9111
Extension 203

HILTON
PHOTO SUPPLIES LTD.
Trans-Canada Highway
Chemainus
Vancouver Island's Finest
Photo Supply Centre
Drawer 750 Ph. 246-3311

NIKON S2 WITH 50 AND 135 MM lens. Immaculate. Best offer over $200. 382-0939 between 6-9 p.m.

93 CAMERAS, SUPPLIES AND PHOTO FINISHING

ELECTRIC EYE
Your complete photo Headquarters
1006 BROAD 386-0333

VPS HAS TWO STORES WITH ONE IDEA . . . to help you get the best possible pictures. And when you've got them, our speedy processing service gives you jumbo SILK FINISH PRINTS from your color negative film . . . only $2.99 for 12 exposure roll, $4.49 for 20.
VICTORIA PHOTO SUPPLY
1015 Douglas Street 385-3458
Hillside Centre 383-6831

FOR SALE: HASSELBLAD SYSTEMS electronic flash system, 3 heads, stand umbrellas, total value, $6,500, asking $4,050. Firm price. Call 385-3169. Ask for K. Watson.

96 RANGES, STOVES AND FURNACES

KITCHEN OIL STOVE, SPACE heater, two 45-gallon tanks on stands, pure bronze hot water tank, complete unit. 598-5305.

CONVERTED OIL FURNACE with ducts good working order. Offers. 652-1866.

MODERN 30" ELECTRIC range, with rotisserie, $85. 383-5155.

97 FURNITURE

DISPLAY SUITE
One bedroom apt. of fine quality modern style furniture reduced to clear. Call J. Snare 386-2450. Eves. 382-6062. Continental Home Supply, 851 Johnson.

LUNDS AUCTIONEERS
WE BUY AND APPRAISE
926 Fort 386-3308

Buy — Sell — Appraise
KILSHAW'S AUCTIONEERS
1115 Fort 384-6441

PAY CASH AND SAVE
See Our Ad Under Miscellaneous
PANDORA FURNITURE LTD.
NEW AND USED FURNITURE
1050 PANDORA AVE.
383-6319

VILAS COLLECTOR'S ITEMS: LE Moyne triple dresser with mirror and matching chest. In excellent condition. Must be seen to be appreicated. 656-4657.

FURNITURE — CARPETS
Cleaned in your home.
For free estimates call
Ambassador Home Service 382-5532

DOUBLE BED, 1 YEAR OLD, $45. Couch, ash brown leatherette, 1 year old, $60. 384-5807, before 4 p.m., after midnight.

LARGE 4-CUSHION CHESTERfield with chair, 3 years. $175. 478-7854.

HUB FURNITURE
Buy and sell good used furniture.
715 Johnson 384-6425

COMPLETE 3-ROOM GROUP and miscellaneous furniture. Reasonable. Phone 478-1528.

DOUBLE SPRING AND mattress, $35. Davenport, $30. 384-6422.

NEAR NEW HIDE-A-BED, brown, yellow, white stripes. Wood sides, $300 or best offer. 479-5783.

DOUBLE BED WITH SPRING and mattress, $30. 382-6630.

DINING TABLE, MODERN, Danish teak, $75. 385-4262.

GOOD FURNITURE FOR SALE

The Daily Crossword Puzzle

By R. A. Power

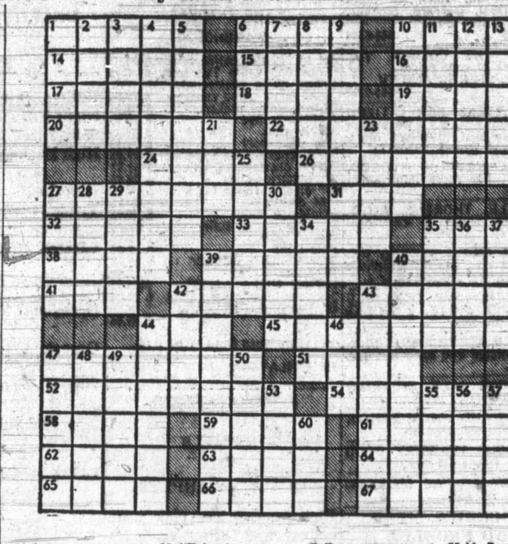

ACROSS

1 Device for screening light
6 Moderately hot
10 Child's early word
14 Fernand —: Fr. painter
15 Cruising
16 Pitcher
17 Island in West Indies
18 Ignoramus
19 Indonesian island
20 Soft animal fat
22 Visualized
24 Kind of race-track surface
26 Language of Asia
27 — age 65: 2 words
31 Pigmented liquid
32 As dry as — —: 2 words
33 Singer Frankie —
35 Math subject: Abbr.
38 Alcoholic liquor
39 Stone-throwing device
40 Quartette less one
41 Drunkard
42 Former name of a French city
43 Golf shot
44 Single: Prefix
45 Butter knife
47 Hair ointments
51 Look after
52 Canadian's neighbor
54 Pieces of music
58 Feminine garment of India
59 A mountain state
61 "— — Get Started with You": 2 words
62 Not great in diameter
63 Uncommon
64 Actress — Berger
65 Glut
66 Outer edges
67 Cornered

DOWN

1 Residue from smelting ores
2 German "mister"
3 Sickness
4 Arguing
5 Act of rubbing out
6 Small mass
7 Thoroughly soaked
8 Keepsake
9 Corresponding exactly
10 Strip of false claims
11 Having knowledge
12 Erases
13 "Take for — —": 2 words
21 Previous to
23 Branch of deer's antlers
25 Niagara —
27 From — to riches
28 Spanish river
29 Sound a horn
30 Formal evening
34 Unsuitable
35 Extremely dry
36 Remain in human memory
37 Ending used with movie and theatre
39 Easy job
40 Defamer
42 City of Italy
43 ADA member
44 Pertaining to the sea
46 Sandpiper
47 Former periods
48 American Indian
49 Deserve
50 Devil
53 Balm
55 V. Borge, for one
56 Being: Sp.
57 Native African village
60 Common contraction

Yesterday's Puzzle Solved

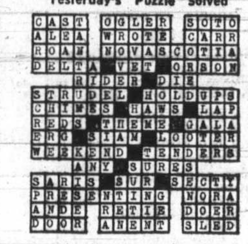

100 MISCELLANEOUS FOR SALE

5-PIECE BEDROOM SUITE, walnut color, good condition- 2-bedroom lamps, gold color base; blue-green floral bedspread, quilted, nearly new; blue Admiral clock radio; mahogany Bluebird Bar doors, finished. 383-8296, after 5.

VILAS MAPLE TWIN BEDS, candlelight finish, as new $75; reconditioned Underwood typewriter $25; large cut-leaf philodendron in floor stand, $20. 592-0268 after 3 p.m.

NEW BEAUTYREST MATTRESS and box spring, $155. Value $275. Lady's three-speed bike, Raleigh 20, $55. Man's 10-speed, $70. New $110. 598-5030.

COMBINATION TV AND stereo, $100. Pink youth bed, $20. Fridge, $15. Antique china cabinet, $115. 388-4184.

GIRL'S BIKE, 26" WHEEL. Excellent condition, $40. English-made dinner suit, $20. Green chesterfield. $25. 383-1911 before 2 p.m.

STUDENTS DESK, 3-DRAWER arborite finish. 39" Hollywood bed with headboard, both in new condition. 477-5378.

GREEN WINTER COAT, SIZE 10. Brown suede coat, size 7. Both excellent condition. Also girls clothing, size 2-5. 382-1018 after 5 p.m.

MOVING; MUST SELL; DEEP freeze, 3 months old, cost $180, will sell for $130. Also 3-way recliner, $30. 385-0550.

4 PAIRS OF FIBREGLASS drapes and hooks. Like new. Gold on champagne. $33. 386-7043.

42" BLACK LIGHT AND 10 POSTers. All as new. Offers. 598-2448 after 6.

HOUSE OF BRAEMORE GOLD chesterfield and chair. Boy's navy duffel coat, as new. Desk. 598-1239.

ADMIRAL REMOTE CONtrolled TV, black and white portable, excellent condition, 592-9254.

OIL STOVE, WATER TANK, space heater, oil tank, Reasonable. 479-1530.

JACK NICKLAUS GOLF CLUBS, for left handers. Baby car seat. Offers. 382-6963.

BOY'S CCM 2 SPEED BICYCLE, $40. Boy's ice skates, $6. 478-2568.

SHOWCASES FOR SALE. 731 Fort Street.

HOOVER SPIN DRY WASHER, good condition, $70. 385-2150.

SWIMMING POOL, 4' DEEP, 12x21', 7000 gallons. 479-2674.

LARGE COLDSPOT FRIDGE, $125. 592-6235.

103 MISCELLANEOUS WANTED

MONEY IN A HURRY
CASH LOANS on tools, guns, musical instruments, cameras and sporting goods. We BUY also WEAPONS, INSTRUMENTS, etc., for READY CASH.
BILL SCOTT'S
UNIVERSAL PAWNBROKING AND AUCTION CENTRE
584 JOHNSON 383-9512
Formerly BJ Trading, 617 Johnson

SIDNEY BARGAIN HOUSE
We pay top prices for goods of all descriptions, from a handful to a house full. Furniture, tools, appliances, glassware, dishes, etc. Our specialty is antiques. 2372 Beacon Ave., Sidney. 656-3621.

THE SALVATION ARMY
Needs your re-useable clothing, furniture and household goods. "Help us to help others". Family Thrift Stores, Victoria, Sidney and Langford. For pickup 386-3295.

KILSHAW'S
AUCTIONEERS
Buy — Sell — Appraise
1115 Fort 384-6441

FAMILY TRADING LTD.
Cash for furniture, tools, appliances, guns, etc.
731 Goldstream 478-5631
Mon. - Fri. 9 a.m. - 6 p.m.
Sun. 1-5 p.m.

LUNDS
AUCTIONEERS
APPRAISE AND BUY FOR CASH
926 Fort 386-3308

WE PAY CASH
For good tools, cameras, instruments, luggage, antiques etc. ISLAND TRADING, 1717 Gov't. 384-5354.

WANTED: INDIAN BASKETS, masks, argilite carvings, rattles, blankets, bracelets, beads, etc. Also paintings of Indians. Bygones, 1034 Fort. 383-8025.

DARK WOOD COFFEE TABLE and end table, electric clothes dryer, small brown desk for 7 year old, cast iron pots, fireplace grate and tools. 382-1572.

IMMEDIATE CASH
Dispose of your good used furniture, chesterfields, hide-a-beds, appliances, TVs and stereos. Call BETTER-BUY, 385-4345.

TOP PRICES
For your good used furniture, chesterfields, hide-a-beds, bedroom suites, dinettes and fridges. Call Happy Harry's, 385-4146.

GOOD BOOKS ALWAYS BOUGHT
HAUNTED BOOKSHOP
845 Fort 382-1427

ANY OLD JEWELLERY, RINGS, old gold, watches, small boxes, etc. Bygone's, 1034 Fort, 383-8025.

SPOT CASH
For good furniture-appliances
ROYAL FURNITURE 388-9021

WE BUY YOUR FURNITURE, household goods, pictures, tools etc. Best cash prices. 386-0462.

WANTED — HARDWOOD OR hardwood scraps for lathing; sharpening stone. 592-4611.

WANTING TO BUY ONE OR more bear traps. 479-3991 after 6 p.m. Weekend anytime.

WANTED TO BORROW OR rent, wool carders for half a day. 385-6536.

WANTED 2- OR 3-MAN TENT. 598-5030.

WANTED: GRADE 8 TEXT books. 656-3550.

103 MISCELLANEOUS WANTED

FRIDGES, FREEZERS BOUGHT. 384-7813. All-Temp.

SQUARE DEAL BUYS
383-1221 1126 Hillside 383-1601

NON WORKING TVS WANTED. Will haul away free. 386-0710.

OLD CAR BATTERIES—WILL pick up and pay. 383-1328.

WANTED: ELECTRIC PIANO. Reasonable. 477-8213.

WANTED — CHINA CABINET, glass front and sides. 592-0623.

TOILET, SINK AND SHOWER, IN good condition. 383-6090 or 383-4296.

109 MISCELLANEOUS TO RENT

RENT TO OWN
NEW SEWING MACHINES
Domestic and Industrial
SAWYER SEWING CENTRES
840 Fort St. 388-6228

CHEMICAL TOILETS
For special events, picnics, construction sites.. Phone ACME Septic Tank Services Ltd., 478-6953.

DISHWASHER FOR RENT, 385-3832 at Butler Brothers, 1720 Douglas St., 383-6911.

TOOL AND EQUIPMENT RENtals; Goldstream Rentals, James Bay. 385-4514.

115 SWAPS

1968 THORNES 1600 POUND boat trailer, excellent condition, with 3rd wheel, $295, or swap for 10" radial arm and what have you. Swap 308 Norma Magnum super Safari, four power weaver for 9" table saw in good condition. 382-2682.

TRADE '70 CHRYSLER NEW Yorker, power windows, power steering, power brakes, air conditioning, under 30,000 miles. For ¾ ton or 1 ton truck. 383-0897.

WILL SWAP: 63 VALIANT STAtion wagon, big 6 automatic, radio, good running order for similar value pickup. 652-2920.

1957 BUG, FOR SMALL BOAT and motor or sell. 658-5632.

117 ANTIQUES

CHARLES M. RUSSELL FREDERICK REMINGTON, BOREIN, SHARP, MILLER, CROUSE, KANE, INNES, WARBURTON, YOUNG, ETC. ANY ART CONNECTED WITH THE WEST WANTED. TOP PRICES PAID. CALL COLLECT VANCOUVER 874-1702 OR WRITE UNO LANGMANN, 432 RICHARDS STREET, VANCOUVER.

KILSHAW'S
Buy for Cash
Appraise for all purposes
1115 Fort 384-6441

FROM ENGLAND, A CHOICE OF beautiful things at the Island Gallery, 2015 Oak Bay Ave. opposite Davenport Pharmacy.

CASH FOR ANTIQUES AND OLD things. Bygones, 1034 Fort. 383-8025

120 GARDEN SUPPLIES

Fertilizer

WHY PAY? CHICKEN MANURE, no charge. Oaks Poultry Farm, 880 Downey Road, Sidney, 656-2485.

SIDNEY DUCK FARM, 656-4412. Duck manure, 60c bag, delivered.

OLD COW MANURE, 7 YARDS, $29; bag $1.25. 385-4356.

Plowing, Rotovating and Cultivating

JACK'S TRACTOR SERVICE
Rotovate, plow, light loading and level, post holes, brush and blackberries rotary cut. 479-1586.

ED'S TRACTOR SERVICE
Rotovating — levelling — loader — brush, grass cut, plowing — post-hole digging. 479-2204.

CENTRAL SAANICH TRACTOR
Rotovate, plow, cult, level, etc. Loader, post holes and mowing. 652-3306.

C. STARCK, ROTOVATING, brush and grass cut, post holes, etc., loading and hauling. 479-3157.

DON'S TRACTOR SERVICE
Rotovate, plow, grass cutting, Loading and hauling. 477-3913

G.F. TILLING POWERFUL ROtotiller, no job too small, access into small gate. 386-1018.

COOPER TRACTOR SERVICE
The complete service. 382-9316.

Seeds, Bulbs, Plants Trees, Shrubs

PLANT YOUR LAWN NOW! with BUCKERFIELD'S best grass mixtures "Uplands Green," "Parklands" "Playgreen" and the economy mix. All at sale prices. BUCKERFIELD'S, 506 Pandora, 384-7181.

Top Soil, Rocks and Fill

SAND, GRAVEL SUPPLIES, used red bricks and clay fill. O.K. Trucking Co. Ltd. 386-3414.

BLACK LOAM OR SHREDDED peat. 7 yards $30, bag, $1.50. 385-4356.

TOP QUALITY BLACK LOAM top soil. $4 a yard. Within 6 mile radius. 652-2759.

FERTILIZED TOP SOIL, $2 large sack. 479-5719.

125 PETS AND SUPPLIES

PEKE-A-POO CROSS PUPPIES. 7 and 8 weeks. Choice of 2 litters. Small fluffy house pets. Lots of personality. Also 2 fully grown females. 592-0633, ask for Rolanne. I have a Snoopy for you.

NORTH SAANICH DOG OBEdience training classes, Sanscha Hall, Sidney, 7:30 p.m., September 7th. Secretary 656-1998.

DACHSHUND PUPPIES, 3 months, not registered. $60. Black and tan, females and male. Victoria Press Box 176.

GOOD HOME WANTED FOR 2 beautiful female setters. Phone 479-3131.

FREE KITTENS, WILL DEliver. 478-1250.

125 PETS AND SUPPLIES

CHIMO DOG OBEDIENCE Classes, starting Sept. 20. Located close to Woolco 652-3030 or 479-2629.

MAGNIFICENT MALE ST. BERnard, 15 months, registered. Excellent pedigree, top potential show dog. Phone Duncan 746-7203.

MAYDON KENNELS — REGIStered poodles — adults and pups, $100. Terms, $25 monthly. 743-2493 Duncan.

MOTHER, TINY BLACK purebred poodle, father, poodle terrier cross, result three black curly cuties for sale. 478-1193.

PUREBRED ST. BERNARD pups, long hair excellent stock. Phone Nanaimo, 758-7845.

PUREBRED ST. BERNARD, spayed female, 2½ years, $125. 479-8104.

PUREBRED MALE BLACK LAB, 9 months old, ready for hunting this fall, $125. 592-6109.

BLACK HALF LABRADOR puppy, male, 4 months old. 656-1434.

CHIHUAHUA CROSS MINIATURE Dachshund puppies, perfect house pets. 479-4997.

MALE APRICOT POODLE, MINIature, 5 month, house trained. $75. 478-2835.

BACK TO SCHOOL SPECIAL, purebred Shelties, pet stock only. $50. 478-3662.

CAIRN TERRIERS EXCLUSIVEly. Melita Kennels, Raymond at Snelling. 479-2686.

BEAUTIFUL AMERICAN Cockers. Show or pet. See at show. 592-3154.

FREE — 1 MALE PART PERsian kitten, orange. House trained. 386-3841.

FREE — 1 MALE CAT, PERsian, black and white and neutered. 386-3841.

WANTED: HOME FOR SMALL black female dog, part Schnauzer. 479-5156.

HARLEQUIN DOG TRAINING Club, register now for fall classes starting September 21st. 382-7059.

PUREBRED SEALPOINT SIAmese kittens, $25. 383-0026 after 6 p.m.

BEAUTIFUL PUREBRED GERman Shepherd, black and silver. 479-7494.

CHAMPION SIRE AFGHAN pups, two left, bred by breeder, also Siamese kittens. 479-3621.

3-MONTH-OLD GERMAN SHEPherd, $15. 385-6683.

REGISTERED DALMATION PUPpies, 3 months. 748-9668 Duncan.

FREE KITTENS, 6 WEEKS OLD, housebroken. 658-5749.

PUG PUPPIES. COBBLE HILL, 743-2701.

FREE KITTENS. WANTED: FEmale St. Bernard. 479-6758.

5-MONTH-OLD GERMAN SHEPherd pup; rabbits. 477-2596.

RABBITS FOR SALE. PHONE 478-2946 evenings and weekends.

HEATHERBELLE SCOTTISH terrier puppies. 479-2651.

CANARIES, COCKS $7, HENS $2.50 658-5675

SIAMESE KITTENS, 6 WEEKS, housebroken. 658-5743.

FREE TO GOOD HOME, 8-week-old puppy. 478-6104.

127 CHICKS, POULTRY, HATCHING EGGS SUPPLIES

WANTED: BROWN EGG LAYER, ready to lay. Phone 390-4364 after 7 p.m.

128 LIVESTOCK SUPPLIES AND EVENTS

Wranglers Roost Saddle Shop
ANNIVERSARY SALE
Sept. 7, 8, 9
10% off all TACK and CLOTHES
50% off WRANGLER JEANS and LADIES' LEES
520-5th St., Nanaimo. 753-5631
Phone and mail orders accepted.

ISLAND SADDLE AND TACK SHOP
113 West Jensen Ave., Parksville. Open Sept. 1 for English and Western riding equipment. Lee riders, purses and wallets. Hay-feed. 248-5251.

FOR SALE: REGISTERED yearling Hampshire Ram and bred ewes, grade, registered Suffolk. Excellent 300-lb. Suffolk yearling ram up for service. Call Chris. 656-2972.

REGISTERED QUARTER horse brood mare. Bred for early March foal. Broke, gentle easy keeper. 479-2309 or Terry 386-1471.

WANTED: ENGLISH MULTIpurpose saddle. For sale: Top quality lady's tweed riding jacket and new jodhpurs. Toni, 383-6914.

5-YEAR-OLD SHETLAND WELSH cross pony. Also 2½-year-old part Morgan mare, green broke. 652-3270.

HORSES BOARDED; RING, PASture, water, box stalls, near trails. $25 month. 652-3559.

3-YEAR-OLD REGISTERED quarter horse, broken, not trained. 385-6683.

R. CROSSLEY HORSESHOEING. Telephone answering service. 383-4413.

GENTLE BUCKSKIN PONY, tack included, $250, phone after 6 p.m., 478-6060.

FOR SALE 3½ ACRE OF STANDing corn for silo. 6506 Oldfield Road. 652-2560.

2 HORSES FOR SALE, $275 each. Phone 479-1642 after 5, ask for Mrs. Barr.

THOROUGHBRED FOR RENT or sale. 477-3843.

BEAUTIFUL, SPIRITED MARE $200 or best offer. 478-8153 after 7.

135 FARM IMPLEMENTS

FORD FARM AND INDUSTRIAL Equipment in Stock.

Also H and L Teeth and Grader Blades

Rollins Machinery Ltd.
610 Alpha St.
Phone 384-0541, Nites 385-8383

1120 JOHN DEERE, 34 FORAGE HARVESTER with corn head. 6-ton wagon.
VICTORIA JEEP
HILLSIDE at ROCK BAY

150 CARS FOR SALE

D
O
U
G
L
A
S
VOLKSWAGEN
PORSCHE

YOUR LARGEST
VOLKSWAGEN
DEALER
ON THE ISLAND

PREMIUM SELECT USED CARS

1971 FORD ½-ton, V8,- automatic, power steering, power brakes. Complete with 8½' camper. 17,000 miles $4795

1970 CHEVELLE station wagon, V-8, automatic, power brakes, radio. Only 28,000 miles. One owner $2995

1967 OLDSMOBILE Cutlass 2-door hardtop, V-8, automatic, power steering, power brakes, radio. One owner, immaculate $1795

SUPPORT YOUR DOUGLAS ROTARY SALMON DERBY

Bank Finance
Up to 60 Months
On Approved Credit

3329 Douglas St.
388-5466
Open 9 'til 9

—HORWOOD MAZDA—

$$ SAVE $$

72 MAZDA sedan, only 7000 miles $1895

70 MAZDA R100 Wankel (non-emission version) only 13,000 miles. Radio, tape deck. $2195

69 TOYOTA Sprinter Sport coupe. $1495

68 BARRACUDA coupe, automatic. $1795

68 ROVER 2000. Automatic. 39,000 miles $2195

68 FIREBIRD 400. Automatic, power steering, power brakes, mags $2695

68 CHRYSLER Newport, automatic transmission, power steering, power brakes, power windows and aerial. Only 40,000 miles. $1895

66 CHEV. CAPRICE hardtop, maroon with black vinyl top. $1595

65 FORD Falcon sedan, automatic, economical $795

63 CHEVY II wagon, automatic, power steering $745

ASK ABOUT OUR

— DEMO SALE —

Open 'til 9 p.m.

—HORWOOD MAZDA—

385-1451

Johnson and Blanshard

BEAUTIFUL!!

1970 BUICK LE SABRE custom 2-door hardtop. Only 17,000 miles. This car is mint. Fully equipped, power steering, power brakes, power windows and door locks. Finished in burgandy with white vinyl top. For more information, contact DORM FRANCIS at EMPRESS PONTIAC BUICK GMC, 382-7121, or Res. 478-7875.

FIRENZA

give you a good deal on FIRENlooking for a small car? I can give you a good deal on FIRENZA, the tough little car from G.M. For more information, contact DORM FRANCIS at EMPRESS PONTIAC, BUICK, GMC, 382-7121, or Res. 478-7875.

HUNTERS

Bush Buggy. Just finished, rebuilt 1200 VW engine, 1500 synchro trans., Chev reverse chrome, new wide tires, sheet metal body, integrated 3-way roll bar. $1200 or best offer. 652-3550.

1965 CALIENTE 2-DOOR HARDtop, high performance. 289 V-8, 4-speed, buckets, radio, new rubber, mags, etc. Immaculate condition. High rise dual 4-barrel manifold and carb also goes. Must sell. $1825. 388-4995.

'63 FURY 4-DOOR HARDTOP power steering, power brakes, Slight damage. Offers. 386-8296.

'56 PONTIAC 6 CYLINDER, standard, radio, $200 or offers. 382-7428.

'71 DATSUN. PHONE BETWEEN 5-7 p.m., 658-5908.

1970 MARK III, LOW MILEAGE. All options. 656-3550.

1956 AUSTIN A-90. FIRST $100 drives away, 478-1246.

1971 VOLKSWAGEN SUPER BEEtle, $1800. Must sell. 592-3540.

'56 CHEV V-8 STANDARD, REcent brake job. $350. 598-4984.

1967 VOLVO 122S 4-DOOR, MUST sell. 598-4595 after 7:30 p.m.

1964 VOLKSWAGEN, OFFERS. 386-9437.

150 CARS FOR SALE

ENSIGN
CHRYSLER PLYMOUTH
DOWNTOWN
YATES at COOK

—PLYMOUTH
—CHRYSLER
—FARGO TRUCKS
—SALES and SERVICE

SALE PRICING ON BRAND NEW 1972 CARS AND TRUCKS

1972 VALIANT SCAMP 2-door hardtop, 6-cylinder motor, automatic, body side mouldings, de luxe wheel covers.
Stock No. 2159
$3128
SALE PRICE

RIGHT NOW!
Choose from 18 NEW 1972 COMPACT CARS

USED COMPACTS

1964 ACADIAN SEDAN, 6-Cylinder Automatic.
SALE PRICE $695
No down payment
$32 for 30 months

1965 BARRACUDA Fastback, 6-cylinder, stick.
SALE PRICE $1295
No down payment
$46 for 36 months

1971 FORD PINTO 2-door sedan. Automatic, radio.
SALE PRICE $2095
No down payment
$74 for 36 months

1971 VALIANT DUSTER 2-door sport coupe. 6-cylinder, stick, radio.
SALE PRICE $2494
No down payment
$87 for 36 months

IMPORTED CARS
CHOOSE FROM OVER 20 LATE MODEL CARS

67 CORTINA 1500
68 TOYOTA CROWN
70 CORTINA G.T.
70 DATSUN 1500
70 MAZDA wagon
70 DATSUN wagon
71 TOYOTA COROLLA
71 VOLKSWAGEN 411
71 FIRENZA
71 AUSTIN AMERICAN
72 CORTINA 2000
72 CORTINA 2000 Automatic.
72 TOYOTA COROLLA
72 TOYOTA COROLLA Automatic.
72 TOYOTA CORONA Station wagon.

ENSIGN
CHRYSLER PLYMOUTH
DOWNTOWN
YATES at COOK
386-2411
Open weekdays 'til 9

150 CARS FOR SALE

ENSIGN
CHRYSLER PLYMOUTH
DOWNTOWN
YATES at COOK

—PLYMOUTH
—CHRYSLER
—FARGO TRUCKS
—SALES and SERVICE

SALE PRICING ON BRAND NEW 1972 CARS AND TRUCKS

1972 PLYMOUTH FURY 4-door station wagon, V-8 motor, automatic, power steering, power disc brakes, electric ignition.
Stock No. 6030
$4272
SALE PRICE

RIGHT NOW!
Choose from 13 NEW 1972 PLYMOUTH CARS AND WAGONS

LATE MODEL CARS

1970 MERCURY MONTEGO MX sedan, V-8, automatic, power steering, radio.
SALE PRICE $2696
No down payment
$94 for 36 months

1971 FORD Galaxie 2-door hardtop, V-8 motor, automatic, power steering, radio.
SALE PRICE $3395
No down payment
$119 for 36 months

1971 PLYMOUTH Satellite 2-door hardtop, V-8, automatic, radio, power steering, vinyl roof.
SALE PRICE $3595
No down payment
$126 for 36 months

67 CHRYSLER 2-dr. HT.
67 CHRYSLER SEDAN
67 CHRYSLER 4-dr. HT.
68 CHRYSLER wagon
69 CHRYSLER sedan
69 DODGE Monaco
70 PLYMOUTH HT.
70 DODGE HT.
71 CHRYSLER HT.
71 PLYMOUTH HT.

ENSIGN
CHRYSLER-PLYMOUTH
DOWNTOWN
YATES at COOK
386-2411
Oepn Weekdays 'til 9

XXXXXXXXXXXXXXXXX
X CORTINA CAR CENTRE X
XXXXXXXXXXXXXXXXX

YATES AT QUADRA

DROP IN AND
SEE OUR FINE
SELECTION OF
QUALITY
USED CARS

ALL SOLD WITH 7-DAY MONEY BACK GUARANTEE

(A Division of Peter Pollen Ford)

384-5555

1961 PARISIENNE HARDTOP, have proof of rebuilt engine and automatic transmission, $450. Also '64 Rambler, classic station wagon, real good shape, $500. 598-1839.

1964 RAMBLER AT., $150 DOWN; 5 montly payments, $40.
Instant "No-Red-Tape" Credit
PALM MOTORS
854 Pandora 383-5252

REBUILT AUSTIN 850, CLOSE ratio transmission, 9.5 to 1 compression ratio, flowed head. $400 or nearest offer. 385-0550 after 6.

1961 PONTIAC SAFARI STATION wagon, non running, tow away. 592-4680.

150 CARS FOR SALE

METRO
TOYOTA
LTD.

FRESH IMPORT TRADES

1972 CELICA ST. TOYOTA'S SPORTS UNIT.

1972 TOYOTA CROWN SEDAN. AUTOMATIC, FULLY EQUIPPED. 9000 MILES.

1972 TOYOTA 1600 COUPE 4-SPEED, RADIO.

1971 TR 6 CONVERTIBLE. PREMIUM UNIT.

1971 KARMANN GHIA AUTOMATIC, 8000 MILES.

1971 CORTINA GT FULLY EQUIPPED. LOW MILEAGE.

1970 TOYOTA LAND CRUISER. 4-WHEEL DRIVE, WARNE HUBS. FULLY RECONDITIONED.

1970 DATSUN 1600 SEDAN. LOW MILEAGE, RADIO.

1969 ROVER TC. ALL FACTORY APPOINTMENTS. PREMIUM CONDITION.

1969 VAUXHALL VIVA PERFECT SECOND UNIT. RADIO.

1969 DATSUN 1600 2-DOOR SEDAN, RADIO, EXCELLENT SECOND UNIT.

1969 VOLKSWAGEN WAGON, FULLY EQUIPPED. SCARCE MODEL.

1968 TR 250 CONVERTIBLE. FULLY RECONDITIONED.

1967 VOLKSWAGEN BEETLE. RADIO, LOW MILEAGE.

1966 VOLKSWAGEN BEETLE. 2 TO CHOOSE FROM. FULLY RECONDITIONED.

These are just a few of our many import cars. All units are fully reconditioned and gov't. safety inspected for your protection.

Remember at METRO all reasonable offers will be accepted.

100% FINANCING AVAILABLE

METRO TOYOTA LTD.
625 Finlayson
386-3516, 386-3517

WILLIE MOTORS

'72 HONDA 500 Four	$1250
GEHEMINI, 700 H.P. Hemi	$3495
'69 RALLY SPORT Z28	$2995
'69 FIREBIRD 350 Auto.	$2595
'69 BUICK Skylark 2-Dr. HT	$2495
'69 SPORT SATELLITE	$2295
'69 CHRYSLER 2-Dr. Ht.	$2595
'68 MUSTANG, 43,000 miles	$2195
'67 CYCLONE GT 390 4 spd	$1695
'67 CYCLONE GT Convert.	$1095
'66 BUICK Skylark 2-DR. HT	$1695
'66 DODGE 2-Dr. HT	$1195
'65 ENVOY Special	$ 495
'63 FALCON Sedan Delivery	$ 695
'59 CHEV., Factory Air	$ 250

Backed by one of the ISLAND'S LARGEST SERVICE CENTRES

3240 Douglas 382-2313

GOV'T ST. MOTORS LTD.
2538 GOV'T. ST.

1962 Volvo	
1966 Pontiac 2-door h.t., P.S., P.B., automatic	$995
1965 Mustang V-8, automatic	$875
1965 Renault	$295
1964 Renault	$295
1964 Chev. S. Wagon, V-8, automatic	$485
1965 Galaxie 2-dr. H.T. automatic	$550

Many More to Choose From
N. Ware, 2538 Government St.
385-5860 or 385-5956

'71 BUICK, 8,000 MILES, ONE owner, green with white top, V-8 motor, automatic, back up lights, power steering and power brakes, $3500. 388-6789.

'65 METEOR RIDEAU, 4-DOOR sedan, like new condition both body and running gear. New tires, low mileage, tested. $795 or best offer. 385-1585.

1969 442
Has everything except power windows and power seats. Very good condition. 384-8852. Offers.

1962 DAIMLER SP250 CLASSIC, concours condition, 2.5 litre hemi-V-8, hard top, soft top, tonneau, $2000. firm. 598-1547.

VARIOUS MAKES AND MODELS. $100 to $500 price range. Financing available. NATIONAL MOTORS, 384-8174.

'65 BARRACUDA 273, HI-PERformance, 4 speed, Michelins, $1388, or best offer. 383-5856.

1960 SINGER, GOOD CITY transport, tested, $75. Offers. 477-5749 anytime.

1964 AUSTIN 1100, GOOD CONDItion. Asking $400, or best offer. Phone 658-8876.

1965 BEAUMONT, POWER DISC brakes, p.s. V-8, automatic, $800. 598-1610 after 5.

MUST SELL 1965 OLDSMOBILE Delta 88, new tires, excellent condition, $995. 382-2211.

'57 CONSUL, NEW BRAKES, good transmission, $175 or best offer. 478-5468 after 5 p.m.

1969 LINCOLN CONTINENTAL. Sacrifice for small car and cash. 320 Bessborough Avenue.

TAKE OVER PAYMENTS ON good repossessed cars. 382-3567.

1959 ZEPHYR, $95. NEEDS work. 477-3732.

1965 VOLKSWAGEN, A-1 CONDItion, tested 'til May. 479-7925.

'63 OLDSMOBILE 98, POWER equipped, $700, 478-1834.

BUICK, 1957, TESTED, RUNS well and looks good, $115. 477-5803.

'63 RAMBLER STATION WAGON, good condition, $350. 382-2634.

'69 VIVA, ONLY 26,000 MILES, one owner. 382-5650 after 8:30 p.m.

1966 COMET CYCLONE CONvertible, V-8, automatic. 385-5860.

1965 PONTIAC V-8, AUTOMATIC, 385-5956.

150 CARS FOR SALE

THREE
POINT
MOTORS

1972 FIAT 850 Sports Coupe. Less than 1500 miles $2195

1972 FIAT 128 4-door sedan. Custom radio, Cibie headlights. Just over 9000 miles. $2375

1972 MAZDA R-100 Rotary coupe. Sporty red unit with custom radio. Just over 8000 miles. $2395

1972 FIAT 128 station wagon. Custom radio. Less than 4000 miles. $2445

1972 B.M.W. 2002. Custom radio, XAS tires, Q.I. headlights. Less than 10,000 miles. $4195

1972 DATSUN 240-Z Automatic, AM-FM radio, bodyguard side mouldings. Less than 4000 miles. $4695

1972 B.M.W. Bavaria Automatic, power steering, sunroof, radio, tinted glass, XAS tires. Replacement cost $8459. Less than 7,000 miles. $7950

1971 MAZDA station wagon $1795

1971 FIAT 128 4-door sedan. Radio, Cibie headlights. Just over 10,000 miles. $2195

1971 FIAT 124 station wagon. Custom roof rack, radio. $2495

1971 VOLKSWAGEN Fastback. Stereo tape. Less than 12,000 miles. $2595

1971 B.M.W. 2002 $3595

1970 ENVOY. Just over 14,000 miles $1695

1970 DATSUN 510 4-door sedan $1995

1970 DATSUN 510 4-door sedan. Automatic and radio. $2195

1970 VOLKSWAGEN Fastback $2395

1969 VOLKSWAGEN $1695

THREE POINT MOTORS
Government at Hillside
385-6737

SSSSSSSSSSSSSSSSSSSSSSS
&
HHHHHHHHHHHHHHHHHH
HOT
SPECIALS FOR WARM DAYS
SAUNDERS and HITCHMAN

'69 MUSTANG, 351 V-8 motor, power steering, power brakes	$2595
'70 CHRYSLER NEWPORT CONVERTIBLE, V-8, power steering, power brakes, automatic drive	$2995
'62 AUSTIN WESTMINSTER, automatic	$595
'68 AUSTIN 1100 STATION WAGON, 4-speed trans.	$1195
'60 CADILLAC 4-door hardtop, all power equipment	$895
'69 TOYOTA SPRINTER 2-door, 4-speed shift, radio	$1495
'70 DATSUN 1000, standard, 4-speed transmission	$1195
'69 Dodge Polara 4-door, V-8, automatic, power steering, power brakes	$1995
'65 FORD GALAXIE, V-8, power steering, automatic, radio, 4-door	$895
'65 FORD 4-door standard sedan, 6 cylinder	$795
'71 TOYOTA HALF-TON PICKUP, only 7,000 miles	$2295
'66 RAMBLER Classic 6 cylinder, 4-door, standard shift	$795
'67 ROVER 2000 TC, 4-speed, radial tires, radio	$1795
'64 VOLVO 122 "as is"	$695
'68 TOYOTA CROWN, 6 cylinder, 4-speed transmission	$1550
'61 NASH METROPOLITAN, radio	$295

MANY MORE AT YOUR TOYOTA HEADQUARTERS
SAUNDERS and HITCHMAN
2040 Cadboro Bay Rd., at Foul Bay Rd.
592-2471
SSSSSSSSSSSSSSSSSSSSSSS
&
HHHHHHHHHHHHHHHHHH

XXXXXXXXXXXXXXXXX
RM RM RM RM RM RM
XXXXXXXXXXXXXXXXX

HARDTOPS!

SAFETY TESTED — EXCEPTIONAL!

'69 JAVELIN, 6-cyl.
'71 JAVELIN, V-8
'68 CHRYSLER, V-8
'69 FAIRLANE, V-8
'70 OLDSMOBILE, V-8

CLEAN 2-DR. HARDTOPS!

REG MIDGLEY'S
American Motors
736 CLOVERDALE AVE.
385-8756

XXXXXXXXXXXXXXXXX
RM RM RM RM RM RM
XXXXXXXXXXXXXXXXX

1962 FORD FALCON STATION wagon, 6 cylinder, standard, clean, mechanically sound, good tires, tested til '73. Extras, radio, driving lamps, windshield washers, snow tires, $550 or best offer. 384-4488 or 386-6473. Can be seen 2303 Quadra.

THIS COULD BE YOURS
1969 Acadian, blue vinyl roof on white body, V-8, console, buckets, white walls, automatic. After 5:30 p.m. 383-6543.

1972 COMMANDO AUTO. 4 W.D.; 1969 Chev. wagon; 1967 Plymouth Fury.
VICTORIA JEEP
HILLSIDE at ROCK BAY

1959 MORRIS OXFORD, CLEAN and in good running order, new tires, $225. 477-3920.

'56 MERCURY, AUTOMATIC, good tires, $250 or best offer. 479-5940.

1969 PLYMOUTH FURY, $1850. After 5:30, 385-7266.

1959 PONTIAC STATION WAGON V-8, automatic, 385-5860.

1962 VOLVO. 385-5860.

150 CARS FOR SALE

DE PAPE MOTORS

REMEMBER
IF YOU BUY BEFORE SEEING US YOU MAY HAVE PAID TOO MUCH

1967 JAGUAR 420 G
We have just purchased this fine auto for someone on The Island. Is it you? Real clean 4-door sedan, all leather interior. Power steering, power brakes, radial tires, radio, automatic, spare fuel tank. Only 12,000 miles. $3895

1971 CADILLAC
This unit is a one-owner. Has only 11,000 miles, 4-door hardtop. Power steering, power brakes, tinted glass, power window, AM-FM stereo, factory air, power seat. Lovely turquoise with matching interior and green vinyl roof. $6995

1970 LINCOLN CONTINENTAL
Bronze in color with matching brown leather interior, power steering, power brakes, radio and tape deck, power window, and door locks, 6-way power seat and air conditioning. Balance of factory warranty. Only 30,000 miles. Yours and yours alone for $5995

1969 THUNDERBIRD
2-door Landau. Metallic bronze tan with plush black vinyl interior and roof. Features power steering, power brakes, power window, AM-FM stereo. Console automatic power vents and rear defrost, low mileage. $3695

1972 PONTIAC GTO
This unit was purchased locally and is in showroom condition. Outstanding features such as 400 CID engine, power steering, power brakes, power seat, steel wheels and white letter tires. Finished in shadow gold with tan vinyl roof. White bucket seat interior. Handles like a charm. $4895

1966 CHEVROLET CAPRICE WAGON
One-owner, low mileage, 6-passenger wagon. Power steering, power brakes, automatic, radio. $1695

1965 METEOR MONTCALM
Real clean 2-door hardtop, power steering, power brakes, radio, automatic, new tires all around. $1395

MANY, MANY MORE GOOD BUYS TO CHOOSE FROM

DE PAPE MOTORS LTD.
847 YATES 384-8035

PPPPPPPPPPPP
PPPPPPPPPPPP

PLIMLEY
SINCE 1893

CASH!!!
For Top Quality Used Cars

Select Trade-Ins
on the New
AUSTIN MARINA

72 DATSUN 1200	$2195
72 TOYOTA Corona	$2545
71 AUSTIN 1300	$1795
70 MAVERICK A.T.	$2095
70 VALIANT	$3495
69 VIVA	$1095
69 FARGO ½-ton A.T.	$1995
68 AUSTIN S.W.	$1495
67 DODGE Dart	$1595
65 MERC. Wgn.	$1395
65 BARRACUDA	$1495
64 BUICK Ht.	$1295

PLIMLEY
1010 Yates 382-9121
Open to 9 p.m.

PPPPPPPPPPPP
PPPPPPPPPPPP

J. C. MOTORS LTD.

'70 CHALLENGER RT "440"	$3695
'70 VOLKS Beetle	$1695
'70 TOYOTA Corona, auto.	$1995
'69 CHEV. Impala Ht. V-8 At.	$2395
'69 SWINGER 340 At.	$2295
'69 VOLKS Beetle At.	$1595
'69 VAUXHALL Viva	$ 995
'68 AUSTIN 1100	$1095
'67 MG Roadster	$1595
'66 PONTIAC Sdn., V-8, At.	$ 795
'66 CHEV. Ht. V-8, At.	$1095
'65 ROVER 2000	$ 995
'64 T-BIRD Conv't. Immac.	$1995
'63 METEOR, V-8, At.	$ 495
'63 FORD, Ht., V-8, At.	$ 595
'63 CORVAIR, 4-speed	$ 295

837 YATES 384-0921

HORWOOD MOTORS ECONO-LOT

57 PONTIAC AT.	$ 95
57 VOLKSWAGEN	$325
65 VALIANT sedan	$795
62 TRIUMPH H.T.	$245
62 CHEV. S.W. AT.	$295
61 AUSTIN A60 wgn.	$245
64 VIVA	$395
63 VOLKSWAGEN 1500	$695
64 PONTIAC H.T. AT.	$495

ANYTHING TAKEN IN TRADE
385-1451
825 PANDORA AVE.
(across from B.C. Hydro)

GOOD OR BAD CREDIT
NO INTEREST CHARGED
Let us help re-establish your credit. We finance anyone — separated, divorced, single, male or female. We guarantee delivery in 10 minutes. Buy and pay same location.
INSTANT "no-red-tape" credit. Palm Motors Ltd., 854 Pandora. Walk In Drive out

1955 CHEVROLET 2-DOOR sedan, 4 mags with wide ovals, body excellent, pearlescent white, headers, Hirst shifter, custom interior. Inspected till '73. $595 firm. Apply 10-1158 Yates.

1947 PACKARD FASTBACK coupe. Repainted, rechromed bumpers. For sale or trade for older vintage car. 382-7118 after 6, 592-3440.

PRESTIGE CAR, '68 BONneville 8-passenger station wagon, full power equippel including factory air conditioner. 478-4081.

1967 MUSTANG, 289, V-8, AUTOmatic, radio. One owner. Call 656-4128.

1959 LINCOLN HARDTOP, FAIR condition, $250 or offers. 386-7680 after 4.

1960 METEOR STATION WAGON, tested, good condition. Bargain, $150. 382-8670.

'67 ANGLIA 2-DOOR WAGON, radio. No reasonable offer refused. 478-4854 between 5:30-7 p.m.

1965 VALIANT 4-DOOR SEDAN, standard. Excellent condition, $600 or nearest offer. 479-3430.

1968 AUSTIN MINI VAN, EXcellent condition, low mileage, $850. 382-3798.

150 CARS FOR SALE

CORNELL
"CHEVROLET COUNTRY"

"PUTTING YOU FIRST KEEPS US FIRST"

BUYER BENEFITS!!
—Free exchange privilege
—2-year written warranty with every car
—Take it to your favorite mechanic
—All cars Gov't tested
—100% financing

CORNELL CHEV-OLDS
3050 DOUGLAS STREET
(Opp. Mayfair)
385-5777 — 'til 9 p.m.

1970 DATSUN 510, REVERSE chromes, radio, $1745 or offers. 1966 Falcon, automatic, 6, station wagon, very clean, $1145. 1966 Pontiac Super Sport, bucket seats, console shift, fully powered, $1195. 1965 Comet, V-8, automatic, sedan, $645. 1965 Comet, very clean, standard transmission, 6, $595. Several cheaper ones to choose from. Super Motors Ltd., 1513 Quadra St., 385-0031.

1970 CHRYSLER NEW YORKER, power windows, power steering, power brakes, air conditioning, 4-door, under 30,000 miles. Offers. 383-0897.

1956 CADILLAC FLEETWOOD, new transmission, tires, full power. Best reasonable offer. 383-7317.

'67 CAMARO CONVERTIBLE, 327 automatic, power steering, brakes and top, AM-FM radio, new paint. Sacrifice — $1595. 385-5854.

FOR SALE: ROVER 2000, 1966. IN excellent condition. Drives like a new car. Asking $1200. 112—743-5115.

'67 GALAXIE 500 2-DOOR HARDtop, power steering power brakes, must sell immediately, best offer. 384-9632.

1964 ANGLIA, 2-DOOR WITH radio, good condition, $500. 592-6367.

1965 PONTIAC CONVERTIBLE, V-8 automatic, power steering, power brakes. 385-5860.

1972 CHEV VEGA. VERY LOW mileage. Phone Monday, 383-3325 daytime.

'61 CHEV 6 CYLINDER, AUTOmatic, runs well. Tested to May '73. $250 or offer. 479-4749.

'71 DUSTER 340 AUTOMATIC, stereo tape, $2900 or best offer. Phone after 5, 386-1239.

'69 SWINGER, 340, HOLLEY TArantula, cam, headers, new motor, many extras. 385-0879 after 5, Ben.

'67 PONTIAC, 6 CYLINDER, GOOD shape. 388-6542.

'58 MORRIS NEEDS LITTLE work. Offers. 598-5626.

'64 VIVA 32,000 MILES, RADIO. 478-6335 after 5.

1968 CORVAIR, VERY GOOD condition, $1,150. 479-7094.

150 CARS FOR SALE

DE PAPE MOTORS

REMEMBER IF YOU BUY BEFORE SEEING US YOU MAY HAVE PAID TOO MUCH

1967 JAGUAR 420 G
We have just purchased this fine auto for someone on The Island. Is it you? Real clean 4-door sedan, all leather interior. Power steering, power brakes, radial tires, radio, automatic, spare fuel tank. Only 12,000 miles. $3895

1971 CADILLAC
This unit is a one-owner. Has only 11,000 miles, 4-door hardtop. Power steering, power brakes, tinted glass, power window, AM-FM stereo, factory air, power seat. Lovely turquoise with matching interior and green vinyl roof. $6995

1970 LINCOLN CONTINENTAL
Bronze in color with matching brown leather interior, power steering, power brakes, radio and tape deck, power window, and door locks, 6-way power seat and air conditioning. Balance of factory warranty. Only 30,000 miles. Yours and yours alone for $5995

1969 THUNDERBIRD
2-door Landau. Metallic bronze tan with plush black vinyl interior and roof. Features power steering, power brakes, power window, AM-FM stereo. Console automatic power vents and rear defrost, low mileage . $3695

1972 PONTIAC GTO
This unit was purchased locally and is in showroom condition. Outstanding features such as 400 CID engine, power steering, power brakes, power seat, steel wheels and white letter tires. Finished in shadow gold with tan vinyl roof. White bucket seat interior. Handles like a charm. $4895

1966 CHEVROLET CAPRICE WAGON
One-owner, low mileage, 6-passenger wagon. Power steering, power brakes, automatic, radio. $1695

1965 METEOR MONTCALM
Real clean 2-door hardtop, power steering, power brakes, radio, automatic, new tires all around. $1395

MANY, MANY MORE GOOD BUYS TO CHOOSE FROM

DE PAPE MOTORS LTD.
747 YATES 384-8035

PLIMLEY
SINCE 1893

CASH ! ! !
For Top Quality Used Cars

Select Trade-Ins
on the New
AUSTIN MARINA

2 DATSUN 1200 $2195
2 TOYOTA Corona $2545
1 AUSTIN 1300 $1795
0 MAVERICK A.T. $2095
0 VALIANT $3495
9 VIVA $1095
9 FARGO ½-ton A.T. $1995
8 AUSTIN S.W. $1495
7 DODGE Dart $1595
5 MERC. Wgn. $1395
5 BARRACUDA $1495
4 BUICK Ht. $1295

PLIMLEY
010 Yates 382-9121
Open to 9 p.m.

J. C. MOTORS LTD.
0 CHALLENGER RT. "440" $3695
0 VOLKS Beetle $1695
0 TOYOTA Corona, auto. $1995
7 CHEV. Impala Ht. V-8 At. $2395
9 SWINGER 340 At. $2295
7 VOLKS Beetle At. $1595
7 VAUXHALL Viva $ 995
3 AUSTIN 1100 $1095
7 MG Roadster $1595
5 PONTIAC Sdn., V-8, At. $ 795
5 CHEV. Ht. V-8, At. $1095
5 ROVER 2000 $ 995
4 T-BIRD Conv't. Immac. $1995
3 METEOR, V-8, At. $ 495
3 FORD, Ht., V-8, At. $ 595
3 CORVAIR, 4-speed $ 295
7 YATES 384-0921

HORWOOD MOTORS ECONO-LOT
PONTIAC AT. $ 95
VOLKSWAGEN $325
VALIANT sedan $795
TRIUMPH H.T. $245
CHEV. S.W. AT. $295
AUSTIN A60 wgn. $245
VIVA $395
VOLKSWAGEN 1500 $695
PONTIAC H.T. AT. $495
ANYTHING TAKEN IN TRADE
385-1451
825 PANDORA AVE.
(across from B.C. Hydro)

GOOD OR BAD CREDIT
NO INTEREST CHARGED
t us help re-establish your credit. We finance anyone — separated, divorced, single, male or female. We guarantee delivery in 10 minutes. Buy and pay same location.
STANT "no-red-tape" credit.
lim Motors Ltd., 854 Pandora.
alk in Drive out

55 CHEVROLET 2-DOOR sedan, 4 mags with wide ovals, body excellent, pearlescent white, headers, Hirst shifter, custom interior. Inspected till '73. $595 firm. Apply 10-1158 Yates.

247 PACKARD FASTBACK coupe. Repainted, rechromed bumpers. For sale or trade for older vintage car. 382-7118 after 6, 479-3440.

TESTIGE CAR, '68 BONNEVILLE 8-passenger station wagon, all power equipped including factory air conditioner. 478-4081.

7 MUSTANG, 289, V-8, AUTOMATIC, radio. One owner. Call 478-4128.

9 LINCOLN HARDTOP, FAIR condition, $250 or offers. 386-7680 after 4.

0 METEOR STATION WAGON, fixed, good condition. Bargain, $300. 382-8670.

ANGLIA 2-DOOR WAGON. Radio. No reasonable offer refused. 386-4854 between 5:30-7 p.m.

5 VALIANT 4-DOOR SEDAN, standard. Excellent condition, $600 or nearest offer. 479-3430.

3 AUSTIN MINI VAN, EXCELLENT condition, low mileage, $1000. 382-3798.

150 CARS FOR SALE

CORNELL "CHEVROLET COUNTRY"

1966 PONTIAC 2-door hardtop, V-8, automatic transmission, radio $1195

1966 RAMBLER Ambassador 880, 4-door sedan, V-8, automatic transmission, radio $895

1969 FORD custom sedan, V-8, automatic transmission $1395

1969 DATSUN 1600, 4-door sedan $1095

1967 METEOR sedan, V-8, automatic transmission, radio, power steering, power brakes $1995

1969 LTD. BROUGHAM 4-door hardtop, full power with power windows and factory air. $3195

1970 DODGE Dart Swinger 2-door hardtop, 6 cyl., automatic. $2395

1968 BUICK WILDCAT 2-door hardtop, 32,000 miles, fully equipped. $2595

1968 PONTIAC Strato Chief, V-8, radio. $1595

1966 VALIANT 2-door hardtop, V-8, automatic, radio. $1395

1972 PINTO 2 door, automatic, radio, only 3,000 miles. $2495

ALL SOLD WITH 7-DAY MONEY BACK GUARANTEE!

PETER POLLEN FORD
1060 Yates St. — 384-1144

"PUTTING YOU FIRST KEEPS US FIRST"

BUYER BENEFITS!!
—Free exchange privilege
—2-year written warranty with every car
—Take it to your favorite mechanic
—All cars Gov't tested
—100% financing

CORNELL CHEV-OLDS
3050 DOUGLAS STREET
(Opp. Mayfair)
385-5777 — 'til 9 p.m.

1970 DATSUN 510, REVERSE chromes, radio, $1745 or offers. 1966 Falcon, automatic, 6, station wagon, very clean, $1145. 1966 Pontiac Super Sport, bucket seats, console shift, fully powered, $1195. 1965 Comet, V-8, automatic, sedan, $645. 1965 Comet, very clean, standard transmission, 6, $595. Several cheaper ones to choose from. Super Motors Ltd., 1513 Quadra St., 385-0031.

1970 CHRYSLER NEW YORKER, power windows, power steering, power brakes, air conditioning, 4-door, under 30,000 miles. Offers. 383-0897.

1956 CADILLAC FLEETWOOD, new transmission, tires, full power. Best reasonable offer. 383-7317.

'67 CAMARO CONVERTIBLE, 327 automatic, power steering, brakes and top, AM-FM radio, new paint. Sacrifice — $1595. 385-5854.

FOR SALE: ROVER 2000, 1966. IN excellent condition. Drives like a new car. Asking $1200. 112—743-5115.

'67 GALAXIE 500 2-DOOR HARDtop, power steering power brakes, must sell immediately, best offer. 384-9632.

1964 ANGLIA, 2-DOOR WITH radio, good condition, $500. 592-6367.

1965 PONTIAC CONVERTIBLE, V-8 automatic, power steering, power brakes. 385-5860.

1972 CHEV VEGA. VERY LOW mileage. Phone Monday, 383-3325 daytime.

'61 CHEV 6 CYLINDER, AUTOMATIC, runs well. Tested to May '73. $250 or offer. 479-4749.

'71 DUSTER 340 AUTOMATIC, stereo tape, $2900 or best offer. Phone after 5, 386-1239.

'69 SWINGER, 340, HOLLEY TArantula, cam, headers, new motor, many extras. 385-0879 after 5, Ben.

'67 PONTIAC, 6 CYLINDER, GOOD shape. 388-6542.

'58 MORRIS NEEDS LITTLE work. Offers. 598-5626.

'64 VIVA 32,000 MILES, RADIO. 478-6335 after 5.

1968 CORVAIR, VERY GOOD condition, $1,150. 479-7094.

150 CARS FOR SALE

PETER POLLEN FORD

McCALLUM MOTORS — DATSUN — VOLVO —

YATES AT COOK
386-6168

WE PRICE OUR CARS

1970 OLDS DELTA "88" 2-door hardtop. This premium car is equipped with V-8, automatic transmission, power steering, brakes and windows, radio. Metallic gold finish. Priced to sell at $3295

1968 FIREBIRD "400", V-8, 4-speed, power steering, power brakes, radio, tachometer. Excellent condition $2495

WE INVITE COMPARISON

1971 VOLVO 4-door sedan 164, 4-speed, overdrive, buckets, radio, leather upholstery, radial ply tires, finished in metallic gold $4795

1972 CELICA. Toyota's answer to the hardtop. Only 7,000 miles. Like new $3195

ON THE SPOT FINANCING

1972 MAZDA 616 SEDAN. 3,000 original miles. New car warranty in effect $2495

WE DYNO-CHECK LATE MODELS

1967 CHEVROLET Impala SS 2 door hardtop, V-8, automatic transmission, power steering, power brakes. Very clean and loaded. $1995

ALL CARS GOV'T TESTED

McCALLUM MOTORS
DATSUN — VOLVO
YATES AT COOK
386-6168

McCALLUM MOTORS
DATSUN — VOLVO
COLWOOD DIVISION
COLWOOD CORNERS
478-5622

68 FIREBIRD, in new car condition. 400 engine, 4-speed, P.B., P.S. $2695

64 METEOR 9-passenger station wagon, A.T. P.S. $795

68 PLYMOUTH 2-door hardtop, fully equipped, new white paint. $1795

66 PLYMOUTH sedan, 6-cylinder, A.T. Reduced to clear $795

70 MAVERICK 6-cylinder, 3-speed. Very clean. $1895

70 DATSUN 510, 2-door, new tires. Vinyl roof, low mileage $1695

BANK RATE FINANCE
ALL CARS TESTED

McCALLUM MOTORS
DATSUN — VOLVO
COLWOOD DIVISION
478-5622

1963 CHEV BEL AIR, ONE owner, 6 cylinder, power steering, good condition, $350. 383-5155.

'68 VAUXHALL VIVA SL, IDEAL town car, in top condition. Extras. 477-6588.

'71 CAPRI, BRITISH GREEN, radio, 4-speed, studied snow tires, mounted. 478-1852.

CONVERTIBLE '62 PONTIAC, 283 automatic, needs some work, $225. 478-4248 after 5 weekdays.

'55 BUICK, TESTED, MAGS. Offers. 386-9028, 5-7:30. Rare, standard.

1957 VEUXHALL VELOX, GOOD running condition, new tires. 478-3824.

$900. 1964 CADILLAC 4-DOOR hardtop. Suite 217—310 Roberts St.

'57 4-DOOR CHEV. TESTED, running, $100. Phone 385-4876.

1972 DATSUN STATION WAGON. Phone Mrs. Steward, 656-3294.

'61 VOLKSWAGEN, RECONDITIONED motor. Best offer. 479-4681.

1962 CHEV 6, STANDARD. ASKING $200. Phone 385-2705.

1960 CHEV IMPALA, V-8, 2-DOOR hardtop, offers. 382-8415 after 5.

150 CARS FOR SALE

SUBURBAN NORTH ON DOUGLAS

VICTORIA'S FORD TRUCK CENTRE

1972 MONTEGO G.T. 2-door hardtop, V-8, automatic transmission, power steering.
Stock C20442A
$3800

1971 COUGAR Convertible, V-8, automatic transmission, radio, power steering, power brakes. Maroon in color.
Stock P20434B
$3800

1971 MERCURY MARQUIS 4-door hardtop, V-8, automatic transmission, power steering, power brakes, vinyl roof. Air conditioning.
Stock P20661
$5100

1971 METEOR RIDEAU "500" 2-door hardtop, 351 V-8, automatic transmission, radio, power steering, power brakes.
Stock C20843A
$3850

1971 CORTINA station wagon, 4-door, 4-cylinder, automatic transmission, low mileage.
$2598

1971 MONTEGO 2-door hardtop, V-8, automatic transmission, radio, power steering.
Stock P20703
$2050

1970 PLYMOUTH SATELLITE 4-door, V-8, automatic transmission, power steering, radio.
Stock CT20715A
$2250

FINANCE WITH FORD MOTOR CREDIT TERMS TO 48 MONTHS

1970 FAIRLANE 2-door hardtop, V-8, automatic transmission, radio.
Stock LT20832B
$2695

1969 RAMBLER 4-door, 6-cylinder, standard, radio.
Stock TC20662A
$1,000

1969 GALAXIE "500" 4-door hardtop, V-8, automatic transmission, radio, power steering, power brakes.
Stock M20730A
$2050

1969 TORINO 2-door hardtop, 351 V-8, automatic transmission, radio, power steering, power brakes.
Stock M20743A
$2350

1968 FORD 4-door, V-8, automatic transmission, power steering, radio.
Stock P20640A
$1250

1968 MONTEGO 4-door, V-8, automatic transmission, radio, Maroon.
$2198

1967 FORD Custom "500" 4-door, V-8, automatic transmission, radio, power steering.
Stock CT10924B
$950

1966 FALCON 2-door, 6 cylinder, automatic transmission.
Stock CP20720A
$660

1966 PONTIAC 2-door, V-8, automatic transmission, radio.
Stock LT10440D
$550

L—E—A—S—E
Short and long term on all makes.

SUBURBAN
on Douglas
Wide open till 10 p.m.
Monday to Friday
6 p.m. Sat.
386-6131

150 CARS FOR SALE

METRO TOYOTA LTD.

FRESH TRADES

1971 TORINO 4-DOOR HARDTOP, V-8, AUTOMATIC, POWER STEERING, POWER BRAKES, RADIO. FULL HISTORY SUPPLIED ON REQUEST.

1970 PONTIAC SAFARI 9-PASSENGER WAGON, V-8, THREE-SPEED AUTOMATIC TRANSMISSION, POWER STEERING, POWER BRAKES, RADIO. LOOKS AND RUNS LIKE A NEW ONE.

1970 SKYLARK SPORTS WAGON. FULLY EQUIPPED WITH V-8, AUTOMATIC, POWER STEERING, AND POWER BRAKES, TILT WHEEL AND RADIO. PREMIUM UNIT.

1970 CHEVROLET IMPALA CONVERTIBLE, V-8, AUTOMATIC, POWER STEERING, POWER BRAKES, RADIO. MINT CONDITION.

1970 FALCON, V-8, FACTORY 4-SPEED. ALL EXTRAS.

1969 MUSTANG FASTBACK. BIG V-8, 4-SPEED, FULLY EQUIPPED. IMMACULATE INSIDE AND OUT.

1969 COUGAR 2-DOOR HARDTOP, V-8, AUTOMATIC, POWER STEERING AND POWER BRAKES, RADIO. MANY OTHER FACTORY OPTIONS.

1969 CAMARO HARDTOP, 327, V-8, AUTOMATIC, POWER STEERING AND POWER BRAKES, RADIO, VINYL ROOF. MUST BE SEEN.

1969 FORD SEDAN, V-8, AUTOMATIC, POWER STEERING, RADIO. PERFECT FAMILY UNIT IN EXCELLENT CONDITION.

1969 SKYLARK 400, V-8, AUTOMATIC, POWER STEERING, POWER BRAKES, RADIO, TILT WHEEL. PLUS MANY MORE FACTORY OPTIONS.

1968 VALIANT. ECONOMICAL SIX CYLINDER, RADIO. ONE OWNER. IN EXCELLENT CONDITION.

1968 BARRACUDA HARDTOP, 340, V-8, AUTOMATIC, FULL POWER. EQUIPPED WITH BUCKET SEATS AND CONSOLE. PREMIUM LOW MILEAGE UNIT.

1968 MONTEGO MX 2-DOOR HARDTOP, V-8, AUTOMATIC, POWER STEERING AND POWER BRAKES, RADIO. LOTS OF EXTRAS. MUST BE DRIVEN.

1968 OLDSMOBILE DELTA CONVERTIBLE FULLY EQUIPPED WITH ALL FACTORY OPTIONS. HISTORY SUPPLIED ON REQUEST.

1968 MUSTANG HARDTOP, AUTOMATIC, SIX CYLINDER, FULL POWER, RADIO. EXCELLENT CONDITION.

1968 SATELLITE, V-8, FACTORY 4-SPEED. FULL POWER, RADIO.

1966 FORD COUNTRY SEDAN WAGON, V-8, AUTOMATIC, POWER STEERING AND POWER BRAKES, RADIO. PERFECT FAMILY WAGON.

1965 FORD COUNTRY SQUIRE WAGON, V-8, AUTOMATIC, FULL POWER, RADIO. EVERY OPTION WITH THIS PREMIUM UNIT.

These are just a few of our many cars.

All units are fully reconditioned and Gov't safety inspected for your protection.

Remember at METRO all reasonable offers will be accepted.

100% FINANCING AVAILABLE

METRO TOYOTA LTD.
625 Finlayson
386-3516, 386-3517

1962 CHEV IMPALA, 2-DOOR hardtop. Power steering, power brakes, radio. $325. 478-5147.

EDSEL COLLECTOR
'56 Edsel, in reasonable running order, body fine shape. 382-4322.

'57 BUICK SUPER, 2-DOOR hardtop. Good condition. Must be seen. 248 Burnside West.

1961 RILEY. CHEAP TRANSPORTation. Good motor and tires, 477-3955.

150 CARS FOR SALE

EMPRESS
— PONTIAC — BUICK —
GMC

GOODWILL USED CARS

65 PONTIAC 2-DR. SDN., 6, A.T., RADIO. BLUE. $795

70 LE MANS 2-DR H.T., 8, A.T., P.S., P.B., RADIO, CREAM $2995

69 PONTIAC 2-DR H.T., 8, A.T., P.S., P.B., RADIO BLUE $2495

66 BEAUMONT CONVERT., 8, A.T., RADIO, BUCKETS, YELLOW $1495

66 PONTIAC 4-DR SDN, 8, A.T., RADIO, GREEN $995

70 MAZDA 1800 4-DR. SDN., 4-SPEED, RADIO. GREEN $1795

66 BUICK LE SABRE, 4-DR. H.T., 8, A.T., P.S., P.B., RADIO, GOLD $1495

WE RUN A VERY SIMPLE BUSINESS

67 PONTIAC GRAND PARISIENNE 2-DR. HT., 8, A.T., P.S., P.B., RADIO. GREEN. $1995

69 BUICK ELECTRA 225 CUSTOM 4-DOOR, H.T., 8, A.T., P.S., P.B., 60-40 SEAT, LOADED. BLACK $3495

69 CORONET "500" 2-DR. H.T., 8, A.T., P.S., P.B., RADIO, BUCKETS. BRONZE $2695

70 HORNET SST 4-DR SDN, 6, A.T., RADIO, TAN $2195

67 MUSTANG, 8 STICK, BUCKETS, RADIO, BLUE $1695

68 AMBASSADOR DPL 4-DOOR SEDAN, 8, A.T., P.S., P.B., RADIO AIR. WHITE $1895

63 CHEVY II WGN, 6, A.T., RADIO, LOW MILEAGE, MAROON $1095

65 BUICK SKYLARK, 4-DR SDN, 6, A.T., P.S., P.B., RADIO, TURQUOISE $1195

AT
— EMPRESS —
— PONTIAC BUICK —

382-7121

DRIVE IN OFF TOPAZ

2867 DOUGLAS STREET

BRIAN HOLLEY FIAT
BRIAN HOLLEY FIAT
BRIAN HOLLEY FIAT
BRIAN HOLLEY FIAT
BRIAN HOLLEY FIAT
BRIAN HOLLEY FIAT
BRIAN HOLLEY FIAT
BRIAN HOLLEY FIAT
BRIAN HOLLEY FIAT
BRIAN HOLLEY FIAT
BRIAN HOLLEY FIAT
BRIAN HOLLEY FIAT
BRIAN HOLLEY FIAT
BRIAN HOLLEY FIAT
BRIAN HOLLEY FIAT
BRIAN HOLLEY FIAT

66 MUSTANG 2-DR. H.TOP 6-cylinder, 3-speed stick shift, custom radio. Canary yellow.
$1,395

68 MUSTANG CONV. V-8, automatic, power steering, power disc brakes, radio. In immaculate condition.
$2,190

68 FIREBIRD H. TOP 350 cu. in. V-8, automatic, power steering, power brakes, radio, wide track belted tires. Just an excellent car, worthy of your consideration.
$2,350

BRIAN HOLLEY FIAT
3319 Douglas at Cloverdale
Phone 384-1161

'72 MAZDA PICKUP; '70 MAVERICK; '72 Volkswagen Camper; '70 Ford Galaxie; '70 Toyota Mark II; '67 Rebel; '69 Chev. ¾-ton Pickup; '72 Honda 4. Motorcycles and Cars in trade.
Les Blow's
(British Motors)
2940 Douglas Street
Phone 384-7843

'64 FORD, $100 DOWN; 2 MONTHly payments, $40.
Instant "No-Red-Tape" Credit
PALM MOTORS
854 Pandora 383-5252

1969 VOLKSWAGEN 9-PASsenger bus, one owner, excellent condition, $2,295. Mornings for appointment 479-7087.

FOR SALE—1969 MACH I Mustang, 390 cu. in. 4 barrel carburetor. Phone 383-5078 anytime. Best offer accepted.

'61 AUSTIN WESTMINSTER, needs some work, running, licensed, tested, $125 or offers. 386-6596.

'68 MONTEGO 2-DOOR HARDtop, V-8 automatic, power steering, new paint, vinyl roof, trades considered. 383-9585.

'69 DATSUN 510, 4 DOOR, RADIAL tires, 35,000 miles. Immaculate. $1400 firm. 598-3241 after 4.

'68 DODGE DART, 2-DOOR hardtop, must sell. Top shape, one owner only. $2,000. 386-6888.

150 CARS FOR SALE

GARDEN CITY AUTO SALES LTD.
2978 DOUGLAS ST.
383-1931

1971 MUSTANG MACH I 2-DR. HARDTOP, 351 CUBIC INCH V-8 AUTO., P.S., P.B. FINISHED IN ERMINE WHITE, LOOKS AND DRIVES LIKE BRAND NEW.

1971 CHEVELLE MALIBU 2-DR. H.T. THIS LOW MILEAGE CAR FINISHED IN AZURE BLUE IS FULLY LOADED WITH V-8 AUTO., P.S., P.B. AND AIR CONDITIONING. DRIVE IT TODAY.

1969 OLDS 442 CONVERTIBLE FOR THE YOUNGER AT HEART, IS EQUIPPED WITH V-8 AUTO. TRANS., P.S., P.B., POWER WINDOWS AND ANTENNAE. FINISHED IN FOREST GREEN WITH A BLACK INTERIOR AND ROOF.

1967 MUSTANG 2-DR. H.T. IN BLUE WITH MATCHING INTERIOR. IT IS EQUIPPED WITH V-8 STD. TRANS. AND MAG WHEELS. LOOKS AND DRIVES LIKE MUCH NEWER CAR.

1971 THUNDERBIRD 2-DR. H.T. THIS LUXURY AUTOMOBILE IS EQUIPPED WITH ALL OPTIONS INCLUDING AIR CONDITIONING. FINISHED IN BEAUTIFUL BLUE WITH WHITE VINYL ROOF. DRIVE THIS AUTOMOBILE TODAY.

1966 PONTIAC GRAND PARISIENNE 2-DR. H.T. FINISHED IN CANARY YELLOW WITH BLACK VINYL ROOF AND INTERIOR WITH BUCKET SEATS AND CONSOLE. A JOY TO DRIVE.

1967 CHEVELLE MALIBU SS-396. EQUIPPED WITH A FOUR SPEED TRANS. AND P.S., P.B. THIS UNIT IS FINISHED IN COMPETITION ORANGE, WITH MAG WHEELS. AN EXCEPTIONAL AUTOMOBILE.

1965 MUSTANG 2-DR. H.T. FINISHED IN BLACK WITH BLACK VINYL ROOF AND RED BUCKET SEATS. THIS CAR IS EQUIPPED WITH 289 V-8 and 4-SPEED TRANS. TRY THIS ONE OWNER TODAY.

1971 DATSUN 240-Z. FINISHED IN MANDARIN GOLD WITH RALLY WHEELS AND ALL DATSUN FEATURES. DRIVE THIS DESIRABLE UNIT TODAY.

"MAKE YOUR OFFER TODAY"

"WARRANTY ON ALL CARS"

GARDEN CITY AUTO SALES LTD.
2978 DOUGLAS ST.
383-1931

SPEEDWAY VOLKSWAGEN PORSCHE

1969 FORD Galaxie 4-door, V-8, automatic transmission, power steering, power brakes. Green in colour $1395

1971 FIRENZA SL station wagon, de luxe roof rack, automatic trans $1995

1969 KARMANN GHIA convertible. A real must to see, and a truly great saving at $1895

FOR 19 YEARS UNDER THE REVOLVING VOLKSWAGENS

BOTH SIDES OF YATES
385-2415

'57 CHEV STATION WAGON, needs some work, $125. Offers. 656-2567 after 5 p.m.

1972 CORTINA, PERFECT CONdition, 8,00 miles. Great sacrifice at $1900. 385-8992.

1963 FAIRLANE, 6, AUTOMATIC, radio, tested, excellent rubber, clean car. $325. 382-8670.

1963 MORRIS OXFORD. NEW transmission and clutch. Good radio. 477-2641.

1968 FORD FAIRLANE 2-DOOR hardtop, V-8, automatic, $1700 or ? 384-0885, 385-6810.

1970 CHEVROLET BISCAYNE 350 cu. in. Must sell, best offer. 385-0761.

1971 VOLKSWAGEN STATION wagon, 1600 automatic, de luxe interior. Call 479-2653.

150 CARS FOR SALE

1959 METEOR, OFFERS. 382-9014 or 652-2060.

1962 HILLMAN HUSKY, GOOD running order, $75. Phone 592-1988.

151 FOREIGN IMPORT AND SPORTS CARS

DE PAPE MOTORS

REMEMBER IF YOU BUY BEFORE SEEING US YOU MAY HAVE PAID TOO MUCH

SPORTS CARS

1971 TRIUMPH MARK III
Chocolate brown with tan interior, 4-speed transmission, radio. Low 20,000 $2295

69 DATSUN 2000
Purchased locally. This car is really clean. 5-speed transmission, radio, good rubber and three tops. Best one around $2695

DE PAPE MOTORS LTD.
847 YATES 384-8035

'68 DATSUN 2000, 5-SPEED, 4 RAdial and 2 snow tires, radio, new top, 49,000 miles. A-1 condition, $1750. 477-6898.

1971 TRIUMPH TR-6, EXcellent condition, phone collect Campbell River 923-6525 or 287-8802.

'63 CORVETTE, 327-300 H.P., 2 tops, power steering, power brakes, automatic, mags, $3200. 478-3089.

'68 DATSUN 2000, 5-SPEED; 4 RAdial and 2 snow tires; radio; new top, 49,000 miles. A-1 condition, $1750. 477-6898.

'69 MINI COOPER 'S', LOW mileage and in mint condition; with many extras. $1995. 383-4949.

1970 SUNBEAM ALPINE GT, 3-speed automatic, radio, low mileage. 383-7480.

1964 DATSUN, REBUILT MOTOR, transmission, new paint, offers. 478-2339.

1969 ALFA ROMEO SEDAN, $2,500 firm. Can be seen after 6 at 895 Swan Street.

AUSTIN MINI 1000. 1968, VERY good condition, $850. 383-8235 after 5 p.m.

'64 TRIUMPH HERALD, EXcellent condition, $450. 385-1590.

1968 CAMARO, 350 SS, 4-SPEED, Howard cam, solids, etc. 386-1717.

WANTED:
Morgan or TR3. 598-2838, 477-5097.

1968 TOYOTA COROLLA. 479-2680.

154 TRUCKS AND BUSES

ENSIGN
CHRYSLER-PLYMOUTH
DOWNTOWN
YATES at COOK

1972 FARGO
FARGO TRUCK CENTRE

1972 FARGO
pickups and compacts, vans, at Victoria's lowest pricing.

1972 FARGO
Sport pickup 131" wheelbase, long box, V-8 motor, automatic transmission.
$3393
SALE PRICE
or
Lease to purchase

1972 FARGO
¾-ton sport trucks, ideal camper units. These trucks will be in short supply. Make your choice now.
Priced from
$3898
SALE PRICE
or
Lease to purchase

1972 FARGO
Tradesman van, automatic transmission, passenger seat, all gauges, dual mirrors, window package.
Priced from
$3556
SALE PRICE
or
Lease to purchase

DON'T FORGET
in
Victoria only
Ensign Chrysler Plymouth
sell
CAVEMAN CAMPERS
8' models start as low as
$1898
SALE PRICE

USED TRUCKS
71 Dodge ½-ton pickup
71 Fargo D300 C and C
70 Fargo Tractor
69 Ford ½-ton 4x4
69 G.M.C. van camper
66 Mercury van

ENSIGN
CHRYSLER PLYMOUTH
FARGO
TRUCK CENTRE
OPEN WEEKDAYS TILL 9
YATES at COOK

1969 FORD ¾-TON PICKUP, V-8, 4-speed
1963 GMC 3-ton with 18' van
1963 Ford 800 stake sides with hydraulic tail light.
George Eng Truck Sales
940 Hillside 385-3054

10' ALUMINUM FURNITURE van. Island Furniture Mart. 656-3724 or 656-3390.

154 TRUCKS AND BUSES

EMPRESS PONTIAC
BUICK
G.M.C.

THE TRUCK CENTRE

We're still clearing the decks for the "73" fantastic savings on all our new 1972 trucks. For example:

No. 9331. New 1972 GMC ¾-ton camper special pickup equipped with 350 V-8 engine, 3-speed automatic transmission, power steering, power disc brakes, auxiliary battery gauges, heavy duty battery, heavy duty alternator, camper wiring package, heavy duty front and rear suspension including rear-leaf springs, auxiliary fuel tank, stainless steel camper mirrors, custom interior and exterior. Two-tone paint, and (5) 7.50x16 8-ply truck tires. This custom equipped pickup now selling for only $4395

WE RUN A VERY SIMPLE BUSINESS

WE SELL TRUCKS
Drop in and see us
2524 Douglas at Bay

METRO TOYOTA
SIDNEY DIVISION
656-4311

TRUCKS TRUCKS

1969 FORD pickup, 360 V-8, Auto., radio and 1969 Vanguard Camper, sleeps 4. Excellent condition throughout.

1968 FARGO pickup, 6 standard, custom cab, radio, low mileage.

1968 VOLKSWAGEN van, excellent condition. Hard to find model.

SEE
Harold Jamison
Gordon Hay
Leo Lodders

DRIVE TO SIDNEY AND SAVE!

METRO TOYOTA
SIDNEY DIVISION

NATIONAL CHRYSLER-DODGE

"The Island's Dodge Truck Centre"

1972
DODGE TRUCKS
IN STOCK
PROMPT DELIVERY

TRADESMAN VANS
109" Wheelbase
127" Wheelbase
MAXI VANS
SPORTSMAN WAGONS
Pickups all sizes

Choice of engines and transmissions

DROP IN and LOOK THEM OVER
MARSHALL MURRAY
will help you select one

NATIONAL CHRYSLER DODGE
384-8174 819 Yates St.

'68 WILLYS 4x4 wagon $1695
'66 GM with 16ft. van, P.S., V-6, 5 and 2. $2650
'65 PONTIAC sedan, V-8, A.T., clean. $995
'64 CHEV. ½-ton, long box, 6 cyl $895
'63 GM 2-ton cab and chassis, 6 cyl. 3-sp. $1195
'63 CHEV. 6 yd. dump, V-6, 5 and 2. $1495
61 HAYES TRACTOR Cummins 283 5 and 4. SQDD, tractor equipment. $7500
'57 I.H. R-185 L.W.B. "as is" $395
SEVERAL 6-PASSENGER PICKUPS IN STOCK
INTERNATIONAL HARVESTER
517 Herald St. 388-5508

1972 ECONOLINE 1-TON VAN with Vanguard country cruiser conversion, has fridge, toilet, heater, sleeps 4. Only 800 miles. Will sacrifice for $7350. S. J. PEDEN LTD., 386-3464.

1967 CHEV. V-8 ON BABY DUALS with flat deck and stake sides. 1969 Jeep V-8 auto., 4 W.D. pickup with hubs.
VICTORIA JEEP
HILLSIDE at ROCK BAY

FOR SALE OR TRADE
Dodge Diesel 12-yd. dump, 180 Cummins — Trade for boat — must be 18 ft. or over — inboard-outboard. Or sell for $5,000 cash. Phone 752-6520.

1967 CHEV, SUPER VAN "190". Great for delivery men's special or students jalopy. $575. See Bob. Blanshard Super Service, 1400 Blanshard. 386-3217.

1969 GMC MODEL 940 TRUCK. 18,000 GVW, 2-Ton with 14' insulated van body. Excellent. $3300 or best offer. 598-1582.

1969 DATSUN PICKUP, WHOLESALE, NOTHING DOWN, $31 MONTHLY; AT ART'S CAR SALES.

1959 INTERNATIONAL PANEL, four-wheel drive, $650 or best offer. 478-5745.

1968 MERC PICKUP, 390 V-8, NOTHING DOWN, $64 MONTHLY. AT ARTS CAR SALES.

1963 CHEV ½-TON, WIDE BOX, 292 6-cylinder standard, $900 or best offer. After 6, 479-4517.

CHOPPED '52 FORD ½-TON; Chev 283; new tires, brakes, paint. 388-4140 between 4:30 and 6:30.

DUE TO INJURY, MUST SELL '66 Ford pickup and camper. 382-2476, 386-2028.

'59 THAMES DELUXE WINDOW van, good shape $450. 383-1758, 479-5298.

1972 FORD ¾-TON, 300 CU. IN. motor, 3-speed standard transmission. 478-6184.

BEAUTIFUL 1965 FORD ½ TON, lots of extras. $1395. 4195 Glendenning Road, 477-2721.

1970 FORD ½, AUTOMATIC AND other extras, $2750. 658-8029.

1947 BRILL BUS, NEEDS WORK. Offers? Phone 477-9544.

1969 VOLKSWAGEN CREW CAB, white, immaculate, $1800. 477-4813.

WANTED: BRONCO OR TOYOTA 4-wheel drive for cash. 382-3344.

1964 ECONOLINE VAN, EXcellent condition. Phone 384-4874.

154 TRUCKS AND BUSES

TRUCKS FOR SALE
1971 Mazda pickup, terrific unit for delivery work — looks like new, drives like new, $1995.
GEM MOTORS
480 Esquimalt 385-4311

TRUCKTOWN 386-1711
Everything in Trucks
On Bay St. next to Moore Whittington Lumber yard.

1800 INTERNATIONAL TANDEM, 12-yard aluminum box, good condition. Working contract with truck. 386-8506 after 5.

'63 FORD VAN, GOOD ENGINE, new 8-ply tires and paint. Phone 385-2032 between 5 and 6. Weekdays only.

'69 FORD ECONOLINE VAN, radio, V-8, panelled, insulated, carpet, new tires. $2495 or best offer. 592-2630, 6-9 p.m.

'62 FORD ½-TON PICKUP, EXcellent condition. 5 new truck tires, sacrifice, $695. 478-3201.

'65 ECONOLINE, $950. MANY new parts. Panelled and carpeted. Take Sports car trade. 386-7873.

158 TIRES

RETREAD SPECIAL
775-14-Rib Treads
SPECIAL $11.95 each.
D & D
TIRE TOWN
1620 Blanshard 382-7283

TWO 650X13, WHITE WALL; TWO 700x13, white walls, $80. Two 550x13 snow tires, white walls, mounted, $60. All as new. 384-0835.

2 GOODYEAR 900X15 SLICKS, liken ew, $75. 386-7961.

160 PARTS, ACCESSORIES

OUR NEW LOCATION
2150 Blanshard Street
Your Car's "Heart" is the BATTERY
For a Strong, Sure Start Every Time GET an "ACME"
LOWEST PRICES IN TOWN
Delivered and Installed
FRANCIS BATTERY and TIRES LTD.
Retreading Specialists

FOR FAST SERVICE ON RINGS, BEARINGS, GASKETS, exchange brake shoes, drum turning, pin fitting, valve seat machining.
CORDS PISTON RINGS
At 834 Johnson St. 383-0011

WRECKING '65 CHEVELLE 2-door hardtop, 283 automatic, bucket seats, radio, tape deck, chrome wheels, etc. 478-4248 after 5 weekdays.

RADIATOR REPAIRS, FAST TOP quality repairs at Maurice's Auto Body, 427 Beta St., Phone 384-3121, Located behind the Burnside Pay and Save Gas Station.

1955 CHEV. 2-DOOR BODY, 4-barrel manifold, carb., $50. Rebuilt Chev. V-8 automatic transmission. 3526 Happy Valley Road, 5-6 p.m.

PARTS FROM WRECKED MGB for sale, good engine, transmission, interior, odds and ends, etc. 384-6587.

FOUR 14" E.T. UNILUG MAGS; four Dart-Chev wheel adaptors. House adaptor for car stereo. 383-0809.

1966 BUICK 310 WILDCAT motor and automatic transmission. 478-5705.

'63 V-8 CHEV, AUTOMATIC transmission, rebuilt, used one month. $125. 598-1839.

1967 FALCON SIX MOTOR — AUtomatic transmission and parts. New condition, 478-4863.

MUST SELL 1955 FORD 4-DOOR body and parts by Saturday morning. Offers. Phone Vic at 386-2863.

'58 HILLMAN, $25 COMPLETE. 656-2567 after 5 p.m.

WANTED: HONDA 350 COIL. Phone 478-2224.

'58-'64 VW DOORS, HOOD AND glass. 383-9363 after 5 p.m.

'49 ½-TON PICKUP FOR PARTS or whole. 478-7672, 5-7 p.m.

AUST'N HEALEY 100-4 CRANK shaft, 478-5802, mornings.

1967 TRIUMPH SPITFIRE, wrecking for parts. 383-4841.

162 AUTO REPAIRS, SERVICE AND TOWING

RON'S SERVICE
Automatic Transmission
Guaranteed repairs and Service
At a price you can afford
Come see us at 1518 Pandora
or call 383-4841

TRANSWILL AUTOMATIC TRANSmission specialists, 384-2851. Rebuilt auto transmissions from $69.95. Tune-ups from $11.95.

HAULING SCRAP CARS AND all heavy hard to handle articles, not exceeding 2 ton 478-2657.

VOLKSWAGEN SPECIALISTS — complete repairs. 1950 Oak Bay Ave., 598-3525.

SCRAP CARS HAULED. REASONable rates. 478-6212.

JUNK CARS AND BODIES hauled. Williams, 382-9395.

166 CARS AND TRUCKS WANTED

$ $ $ $ $ $ $ $ $ $ $ $ $ $ $
— INSTANT CASH —
For your good clean used car or truck!
or
— CONSIGN —
or
— TRADE DOWN —
MONEY OWING? PAYMENTS TOO HIGH?
NO PROBLEM — SEE US TODAY!
CORNELL CHEV-OLDS
385-5777 — till 9 p.m.
$ $ $ $ $ $ $ $ $ $ $ $ $ $ $

WANTED
$ $ $ for cash $ $ $
TOP DOLLARS FOR
"SPORTS CARS"
FOREIGN CARS—COMPACTS
"TRUCKS"
LOW MILEAGE DOMESTIC CARS
FULL CASH OR CASH FOR EQUITY.
DE PAPE MOTORS
384-8035
OR DRIVE TO 847 YATES ST.

— WANTED —
Late model import and domestic cars. Top prices for your clean used units. Trade up or down. Call Ted or Chris, Douglas Volkswagen Ltd., 388-5466.

Good, Clean
CARS AND TRUCKS WANTED
Cash in 5 Minutes
— PLIMLEY —
1010 Yates St.

INSTANT CASH FOR
Sports Cars and Imports
BRIAN HOLLEY MOTORS
3319 Douglas — 384-1161

McCALLUM MOTORS will pay top dollar for any make or model car or light duty truck—call today. It pays to take a look at Yates and Cook
McCALLUM MOTORS LTD., 386-6168

SELL
your good used car to Suburban Motors for cash.
3377 Douglas

CASH OR CONSIGN
AT ART'S CAR SALES

166 CARS AND TRUCKS WANTED

LATE MODEL SPORTS OR COMpact car. Have 12' aluminum boat and 10 h.p. Johnson outboard as part payment. Value $400, balance cash. 384-0088 between 7-11 p.m.

WANTED: ONE '62, '63, '64 PONtiac automatic transmission, power steering. Must be in good condition, 658-5131.

CASH FOR YOUR OLD VOLKSwagen, running or not. 658-5501.

168 CAMPERS, TRAILERS AND MOTOR HOMES

EMPRESS PONTIAC
BUICK
G.M.C.
—THE RECREATIONAL—
—VEHICLE CENTRE—
CLEAR THE DECKS
SAVINGS ON OUR DEMONSTRATOR
No. 9465 AQUARIUS
1800 MINI HOME
Complete self-contained touring luxury in a compact size motor home, as easy to drive as your family sedan with V-8 engine, 3-speed automatic transmission, power steering, power disc brakes on a heavy duty GMC 1-ton chassis.
The unique floor plan features sleeping for six with a separate bathroom and shower, hot water heater, 12,000 B.T.U., furnace, stove and oven, propane-electric fridge, power vent over stove. Demonstrator sale price of
only $9900

WE RUN
A VERY SIMPLE BUSINESS

WE SELL CAMPERS AND MOTOR HOMES
Drop in and See Us
2524 Douglas at Bay
382-7121

HUGE VOLKSWAGEN CAMPER SALE NOW IN PROGRESS.
LATE ARRIVALS— MUST GO!!
also
1971 21' Skylark Motorhome. 1300 miles. Factory warranty still remaining. Shag carpet throughout. Walk-through to cab. De luxe shower and toilet, 3-burner stove, full oven and exhaust fan, double sink. propane-electric fridge. A very high quality recreational vehicle. Priced at $11,900.
SPEEDWAY
VOLKSWAGEN
PORSCHE
Both sides of Yates
385-2415

WE'VE MOVED
CORDALANE CAMPERS
now at
493 A-East Burnside
SPECIAL SALE
FRIDAY AND SATURDAY
LARGE REDUCTIONS
on
REFRIGERATORS (2-way and 3-way)
DOORS 22x68 (four only)
PORTA-POTTIS
OVEN and RANGE TOPS.
4 mil plywood
ceiling panelling
Only 6 campers left — going at cost for opening.
All parts and service
ALUMINUM PROFILING AND INSTALLATION
CORDALANE CAMPERS
now at
493-A E. Burnside
384-6333

COMPLETELY SOLD OUT 1972 WINNEBAGO STOCK 1973 MODELS DUE SEPT. 1st, new models and floor plans arriving.
VICTORIA MOTOR HOME SALES LTD.
2936 Douglas 385-2332

NEW AND USED 20'—22'—24' CANADIAN MOTOR HOMES
JACKSON'S GOLDSTREAM ESTATES
974 Goldstream 1-A, Langford
Available 1971 demos 24' - 27'. Also Skylark Travel Trailers.

McCALLUM MOTORS LTD.
Buccaneer campers for Datsun, Toyota, and Mazda trucks. Priced from only $1,195. It pays to look at Yates and Cook. McCALLUM MOTORS LTD., 386-6168.

DOGWOOD TRAILER SALES
PARTS — PROPANE
RENTALS
RANDELL TRAILERS AND CAMPERS, 478-6841
Highway 1 and Millstream Rd.

1969 VANGUARD, 17½' TRAILER, immaculate, low mileage, electric brakes, two-way fridge, stove, flush toilet, sleeps 6, 12V and 110V lights, drapes, teak cabinets, $2450. 598-3029.

HITCHHIKER CAR CAMPER, double bed, sink, counter and light. Only 260 lbs. $475. 10½' cab-over truck camper with jacks. $495. 382-0356.

VOLKSWAGEN 1959 BUS-camper. New motor and brakes, 7 good tires, lined and insulated. Sleeps 2. $895. 382-1556, 107 Willington Ave.

MUST SELL OUR COMFORTable trailer, 1972 Tristate 21', fully equipped, separate shower and toilet, a dream to tow. Best offer over $3,000. 652-3556.

SPACE FOR RENT, CAMPERS, trailers, 30 feet and under. Winter rates. Complete hookup, in Victoria, all facilities, 382-4322.

16' KUSTOM KOACH TRAILER, complete with equalizer hitch, mirrors and spare tire. $1700. 478-2835.

C. S. A. APPROVED "TIMBERland" import truck camper. 2450 Millstream.

17' TRAVEL TRAILER, FULLY self-contained, shower, excellent condition. 386-2379.

TRAILER. WAS WORKING away, I lived in it, don't need now, $400. 477-1929.

CAMPER FOR RENT, 8' FULLY equipped, with furnace, $45 a week. or will sell $600. 386-6853.

8' TRUCK CANOPY, NEW CONdition. 665 Treebank Road, off Arrow.

BUCCANEER CAMPER FOR sale. $1400. Phone 478-4207.

UTILITY TRAILER 8', wheels 15", $195. 407-1145 Bay.

168 CAMPERS, TRAILERS AND MOTOR HOMES

COASTLINE
TRADE-IN SPECIALS
WE HAVE A USED UNIT IN STOCK TO SUIT YOUR FAMILY'S NEEDS AND BUDGET.

1968 10½' ARISTOCRAT camper — toilet, pressure water, twin sinks, fridge, heater, jacks, like new condition.

1967 17' RAN DELL — This very clean unit has toilet, stove-oven, 2-way fridge, power fan, twin propane tanks, brakes, and it's priced just right.

1970 23' SCAMPER — a truly luxurious trailer, fully self-contained. You must see this one.

1970 SHASTA 22' — this trailer will really save you money. She is fully self-contained with shower, furnace, W-to-W, 4-burner stove, loads of storage. Very excellent shape.

1967 HOLIDAY 13' — Light and easy to tow, sleeps four — this clean basic unit is priced to sell.

1960 GLENDETTE 15' — Very clean condition, a basic unit with front and rear sleeping, priced low.

1961 TERRY 14' — This little unit comes equipped with stove-oven and heater. We have it priced just right.

1967 FLEETCRAFT 15' — This trailer sleeps eight in comfort. Has stove-oven — 2-way fridge, heater, brakes, twin propane tanks. A low price on this one too.

1967 GLENDETTE 14' — A basic unit in excellent condition. A must see unit.

1960 ALJO 14' — Complete with fridge — heater and stove with oven. Check our low, low price on this one.

1971 NOMAD 23' — de luxe in every way. With 3-way fridge, tub-shower, heater and more. Hundreds of dollars can be saved on this one.

1965 SHASTA 16' — This unit sleeps 6 and has a toilet, fridge, stove-oven, pressure water, put this on your must see list as well.

ALL OUR TRADE-INS have been substantially reduced, making it an EXCELLENT TIME to BUY YOUR CHOICE of TRAILER at REAL SAVINGS.

Choose your new trailer from one of these famous makes:
TRAVELAIRE
KUSTOM KOACH
NOMAD
PROWLER
TRILLIUM 13

"Every new unit in stock is sale priced. WE'VE GOT BARGAINS GALORE."

COASTLINE
TRAILER CENTRE
642 Burnside Road, 388-6021
OPEN WEEKDAYS 9 to 9
SUN., 1-5—SAT., 9-5

VANGUARD CAMPER
Summer Stock
CLEARANCE SALE
4—9' 6" EXPLORER campers, sleep 6, toilet. Save $211 Now only $1899
1—11' WANDERER camper, sleeps 4, toilet compartment. Save $246 Now only $1999
1—11' WANDERER campers, sleeps 6, toilet compartment. Save $231 Now only $2079
3—11' ADVENTURER campers, sleeps 6, toilet compartment. Save $311 Now only $2399
1—Only VANGUARD country cruiser on Ford 1-ton chassis, 3-way fridge, heater, toilet, sleeps 4. Save $1323 Now only $7350

TRADE-IN CAMPERS
'71 VANGUARD 11', with fridge, furnace, oven, jacks and toilet. $2995
10' VANGUARD Telescopic, fridge, heater $2195
'70 8' SECURITY, toilet, heater $1795
8'6" VANGUARD 4 jacks $1350
BUCCANEER with jacks to fit import truck $1395
8' SLEEPER $ 650

BUILD YOUR OWN
Camper, trailer, and van conversion. Parts, supplies and accessories, large stock at reasonable prices.
S. J. PEDEN LTD.
2855 Quesnel St. 386-3464

LAYTON
SEAGULL
WEEK-N-DER
GEMTOPS
'72—8½' SEAGULL camper 3-burner stove with oven, blower fan, furnace, 3-way fridge, chemical toilet, 6-sleeper. Was $2666 NOW $2500
'72—8½' SEAGULL camper 3-burner stove with oven, blower fan, furnace, chemical toilet, sleeps 4. Was $2355 NOW $2255
'72—19' PROWLER Trailer fully self-contained, with large 2-way fridge, 4-burner stove and oven, hot water, 12V demand pump, sleeps 6. Was $4295 NOW $4150
SEVERAL USED CAMPERS and TRAILERS to choose from.
DIV. OF DOMINION MOTORS
1812 Douglas 385-5012

FENNELL'S
TRAILER SUPPLIES
Parts — Propane — Repairs
GALAXIE CAMPERS
SPORTSMAN CANOPIES
9:00 a.m. - 5:30 p.m., Mon - Sat.
Sunday 12 noon - 4:30 p.m.
Open 7 days a week
6459 Pat Bay Hwy. 652-2511

SUPER MARKET
Over 30 models of tent trailers on view. Special $50 allowance for Island residents when purchased at Impala Camping Village, 1070 Cambie Road, Richmond. See the Fabulous Cabana Motor Home. We'll be in Sidney soon.

DEAL DIRECT AND SAVE
On your locally manufactured, C.S.A. certified "Timberland" import truck camper. Custom building. 478-2597 or see display unit at 2450 Millstream.

RUSTLER CAMPERS
HOLIDAIRE TRAILERS
MORRIS
TRAILERS AND CAMPERS
2936 Douglas at Burnside. 385-2332

NOTICE TO ALL CAMPER OWNers: OAK BAY TEXACO stocks tire mounts and bumpers, auxiliary gas tanks, at 1990 Oak Bay Ave., 598-3411.

MUST SELL CUSTOM BUILT 1971 GMC Vandura Camper Conversion, completely self-contained, only 7,000 miles. 385-3533.

10 FT. CHINOOK OVER-CAB camper, sleeps 4, stove oven, icebox, electric water pump, jack, $1,495. 383-1328.

WANTED TO RENT TRUCK AND camper, or truck. First 2 weeks October to reliable couple. 479-8138 or 592-9467.

20' TRAILER FOR SALE. COMpletely self-contained. Tandem axle. Take over bank payments Phone 656-4754.

AL'S BOAT TRAILERS
full 4x8 inside box, top quality, lowest prices.
214 Dundas 383-8233

168 CAMPERS, TRAILERS AND MOTOR HOMES

MOVING BONUS DAYS
The greatly appreciated patronage of Vancouver Island trailerites has forced us to move a short distance out of town in order to SERVE YOU BETTER.
OCTOBER 1
will see us located on a 5 acre site at 1080 GOLDSTREAM AVE. in LANGFORD where, SALES, and SERVICE, plus WINTER STORAGE will provide the most up to date R.V. centre on VANCOUVER ISLAND.
To simplify the move, our stock of new and used trailers, campers and hardtops must be reduced. That's why we're offering MOVING DAY BONUSES.
FOR EXAMPLE
72 SCAMPER model 180, fully self-contained including shower. Sleeps 6. The price — $3795. As a bonus, we'll pay sales tax and supply licence, mirrors, jacks and full propane tanks. You save $233.65.
72 TERRY 17', fully self-contained including shower. Sleeps 6, $3895. The bonus — SALES TAX, spare wheel and tire, licence, chrome mirrors, jacks, full propane tanks. You save $300.
TWO ONLY, 1971 SPORTSCRAFT hardtops in excellent condition, $695 each. They sold new at $895.
Just a few examples of the bonuses offered. Similar savings apply on every coach, new or used during our MOVING BONUS DAYS.
WHAT'S MORE
We'll provide free storage until April 1st on any unit sold during MOVING BONUS DAYS. Don't delay, visit our present sales lot and select your new trailer or camper from the greatest selection on Vancouver Island.
PURVIS FLACK
TRAILER SALES LTD.
1915 QUADRA ACROSS FROM THE CURLING RINK
Phone 388-9188
Service Dept. 382-4611

FOR RENT: FORD ECONOLINE van camper with pop-top. Full equipped, sleeps 5. Low off-season rates. 598-1759.

STORAGE OR SELL ON CONsignment, trade and finance, campers, trailer or tent campers. Call manager. 382-4322.

FOR SALE: 1967 15.5' SKYLARK trailer, sleeps 6. In very good condition. $1495. 656-4961.

WINTER STORAGE FOR TRAILers campers, Keatings X Rd., Park. 652-1972.

1971 GLENDETTE 17' TRAVEL trailer, like new condition. 479-8094.

OKANAGAN CAMPER, BUBBLE top model suitable for import pickups. Horwood Mazda, 385-1451.

TOTE-EM
TRAILER SALES
478-1041 Days 384-8791 nights

WANTED TO RENT: 8' CAMPER, sleeps 4, week of September 11, by reliable party. 479-7997.

1971 CAMPER FOR IMPORT truck. Immaculate. 479-2717.

169 MOBILE HOMES AND PARKS

BOB'S TRAILERS
TRAVEL TRAILERS
MOBILE HOMES
ARISTOCRAT Trailers and Campers
MARLETTE PARKWOOD
FOUR SEASONS
Mobile Homes
Spaces for all our homes
EAZLIFT hitches, water heaters, fridges, GUN oil furnaces.
386-3623 478-4979

WAGON TRAIN ESTATES LTD.
2524 Douglas St., 386-3291
2500 Florence Lake Rd., 478-1796
731 Goldstream Ave., 478-7333
12x60 HARALEX DELUXE, 2 Bedrooms, double slider windows from Wescraft, extra insulation floor, fully carpeted, swag drapes, 220V-3,000 W. water heater, fireplace, washer and dryer, superbly crafted. Spaces, financing available.
USED HOMES:
12x56 PAGE, located in park.
10x46 GLENDALE, in park. Also others.

GLENKEY MOBILE HOMES LTD.
Open Daily 10 a.m. to 9 p.m.
Weekends 11 a.m. to 6 p.m.
2705 Douglas St. at Hillside
385-2491 385-2492

GOLDSTREAM MOBILE HOMES LTD.
COMMODORE — ATCO HOMES
MODULINE
2885 Trans-Canada Hwy.
478-1751

CANADA'S LARGEST AND MOST experienced movers of mobile homes and travel trailers. Call Ben Schmidt, 245-4421, National Trailer Convoy of Canada Ltd. Fully insured and licensed throughout Canada and U.S.A.

TRIANGLE HOMES LTD
MARINER, GENERAL LEADER AND PREMIER
478-1774

IN NICE QUIET ADULT PARK, near bus and stores, single and double-wide mobile homes. JACKSON'S GOLDSTREAM ESTATES. 974 Goldstream Ave.

URGENT, MUST SELL!! 1970 12x44, 1-bedroom mobile home, unfurnished (make an offer). 479-6053 weekdays only.

WELLS O' WEARY TRAILER Lodge, waterfront, 5 miles west of Sooke on West Coast Rd., 385-3674, 642-5465.

8'X42' 2-BEDROOM, FURNISHED, good condition, near city bus, $3595. 479-4638.

SOOKE TRAILER PARK, 7021 Grant Road, Adults, $30. 478-6301.

181 TOURIST ACCOMMODATION

ACCOMMODATE 2, $35 WEEK, 1530 Stockton Cres., off Shelbourne. 477-6745.

185 CONVALESCENT AND REST HOMES

FAIRFIELD DISTRICT, LOVELY rest home, vacancy for man, main floor, bell, tray and intercom service, 24 hours personalized care. 386-8181

2 SEMI-PRIVATE ROOMS AND living room, no steps, for lady needing attention. Reasonable rate. Excellent meals. Tray service, laundry. Welcome to visit. 384-1750.

LOVING CARE FOR MOTHER and father. Sunny semi-private rooms, excellent meals. Call Mrs. Niemela, Sunshine Rest Home, 388-7426.

NICE SUNNY ROOM, SINGLE OR double, in small guest house. Excellent meals. Family atmosphere. Close to Beacon Hill Park. 385-4632.

LOVING CARE FOR MOTHER or father. Call Mrs. Mack, 383-9315. Fairfield Rest Home.

CHRISTIAN HOME, LOVING care, good meals, sunny rooms. Victoria Press, Box 152.

LARGE DELIGHTFUL VIEW room, sharing; nutritious foods, loving care. Reasonable. 385-2398.

RETIRED PERSON OR COUPLE, private or semi. Private bath. 479-8041.

190 ROOM AND BOARD

THE GLENSHIEL HOTEL offers full hotel services to retired guests. Reasonable rates include 3 excellent meals, afternoon tea, elevator and TV lounge. Close to downtown and Beacon Hill Park. 383-4164.

PRIVATE AND SEMI-PRIVATE bright rooms available for senior citizens. Reasonable rates. Excellent meals. Home care. Come and see us or phone 383-1352, Sheffield Manor.

CONGENIAL YOUNG WORKING girls or students. Share room. Family home. $60 a month, plus light duties. 384-4770.

ROOM AND BOARD IN FAMILY home for working mother and young child, daycare included, Oak Bay junction area. 386-9740.

EXCELLENT BOARD AND ROOM available in town house (Cedar Hill area). Light laundry included. $100 per month. Phone 382-9769.

ROOM AND BOARD, 5 MINUTES from town. $90. $80 month. 386-8520.

UNIVERSITY GIRL STUDENT, room and board. 592-4128.

FOR FEMALE STUDENT IN PRIvate home, $75 month. 384-0181.

193 ROOMS TO RENT

HARRIS GREEN APT.
Clean rooms, $18 a week and up. Parking, kitchen facilities, laundry. Right downtown at 921 Pandora. 386-9083.

ROOMS, SINGLE $4 UP.
Breakfast available.
Roccabella Guest House
777 Blanshard 385-9030

QUIET HOME NEAR ST. JOseph's Hospital. Kitchen privileges. No drinking. Men only. 383-6506.

UNIVERSITY STUDENT (GIRL) to share house James Bay. Transportation most days. 383-2622.

LARGE FURNISHED ROOM with cooking facilities, man only. 386-1884 after 10 a.m.

NEW ENGLAND HOTEL, QUIET, clean rooms. Downtown. Reasonable rates. 1312 Gov't St., 382-1825.

FURNISHED ROOM IN PRIVATE home, business or active retired gentleman. 383-9654.

SLEEPING ROOM FOR RENT, Esquimalt. 382-5272.

GIRL TO SHARE 3-BEDROOM apartment, $60. 382-4576.

FURNISHED SLEEPING ROOM, Gorge area. 386-7681.

ESQUIMALT; SLEEPING ROOM for male. 384-1604.

191 ROOM AND BOARD WANTED

ESQUIMALT; SLEEPING ROOM for male. 384-1604.

194 ROOMS WANTED

GORGE AREA, HANDYMAN, 40, requires bed-sitting room and kitchenette, furnished or unfurnished, will do renovations. Victoria Press, Box 199.

ROOM AND BOARD WANTED, Burnside-Marigold district, for working girl. 479-7094.

GENTLEMAN REQUIRES ROOM, meals optional. Victoria Press. Box 182.

197 HOUSEKEEPING ROOMS TO RENT

RITZ HOTEL
Convenient downtown location
Elevator service — cablevision
Daily, weekly or monthly rates
710 Fort St. 383-1021

CLEAN ROOM, ALL FOUND, $50, $65. Kitchen facilities. Linen supplied. 1010 Linden. Caretaker, 384-7504 after 5.

$65 FURNISHED. WALK TO town. Suitable for person age 40 or over. 383-8101.

1-BEDROOM SUITE, FURnished, share bath. All found. Phone 382-5624.

'50, FURNISHED HOUSEKEEPing room. St. Helen's. 826 Courtney St. 383-8437.

FURNISHED BEDROOMS, JUBIlee area. $60 monthly. 2506 Victor Street; 385-1881 after 5 p.m.

FURNISHED ROOM, SUITABLE for one person. Near Buildings. 385-8360.

FURNISHED MAIN FLOOR, male pensioner only. Non-drinker $45. 384-0904.

BRIGHT ROOM, FRIDGE, quiet, $42.50. 1157 Johnson.

CLEAN, OWN KITCHEN, SINK, all found. 1007 Johnson.

ACCOMMODATION FOR UVIC girls. $60. 385-4520.

200 APARTMENTS TO RENT UNFURNISHED

ATTENTION COMMUTERS
Need a 2nd home in Victoria? Why not purchase an apartment in a thoroughly proven (1½ yrs old) condominium, pay a small monthly maintenance and have a comfortable retreat waiting for you. Immaculate, 2 bedroom, convenient to town, attractive tree shaded location, very sound building, quiet and economical, everything included. Bring your pet poodle or your youngest grandchild! Only $22,900. To view call:
ELEANOR SANDERSON
388-4271 (Res) 384-9610
J. H. Whittome and Co. Ltd.

TUDOR ESTATES LTD.
2030 DOUGLAS ST.
ST. MARGARETS
1830 FERN ST.
Available 1st October in this new building featuring indoor pool, therapy pool, saunas and rec room.
One only, two-bedroom, two bath fourth floor corner $215.
One only, two-bedroom, two bath, ground floor corner $196.
One only, two bedroom and den $200.
One only, two bedroom $180.
Resident Manager Suite 110 phone 385-0201.
Assistant Manager Suite 128, phone 388-9052.

OCEAN PROP. MANAGEMENT
THE ROYAL SCOT—425 Quebec
Studio (top fl.) $140
1 B.R. (2nd fl.) $143
Manager: G. Arnold
Phone 385-3543
CENTRAL MANOR—1230 Fort
1 B.R. (2nd fl. cor.) $131
Manager: B. Matthews
Phone: 382-7505
VILLA ROYALE—964 Heywood
1 B.R. (2nd floor) $137
2 B.R. (1 bath) $182
2 B.R. (1½ bath) $187
Manager: F. Saunders
Phone: 383-9382

OAK RIDGE HOUSE
2646 COOK ST.
HIGH ELEVATION
1-bedroom suite available October 1st, from $125. Wall-to-wall carpet, modern coloured appliances, controlled entrance. For manager phone 386-3601 or 386-9993.

QUADRA VILLA
QUADRA AT TOPAZ
1 and 2
CHILDREN WELCOME
Sundeck, patio, drapes, cablevision, laundry and parking.
2 bedrooms — $149
3 bedrooms — $159
Resident Manager, Ste. 2854
382-0722

DOWNTOWN — 1-BR STE. FOR imm. occupancy. $90 per mo.
COOK NEAR BAY — Modern 1-BR ste., avail. Oct. 1st., $110 per mo.
PEARSON APTS. — 1325 Fort St. — New 1-BR stes. Avail Oct. 1st. Private entrances. $125 and $127 per mo.
BOORMAN INVESTMENT CO. LTD.
1111 Government St. 386-9212

1-BEDROOM, $95. BACHELOR, $85. James Bay. 383-8614.

VACANT BACHELOR SUITE, $85, near Simpsons-Sears, 382-3720.

$95—2-BEDROOM SUITE. VICtoria West. 385-9534.

200 APARTMENTS TO RENT UNFURNISHED

ROCKMEARE MANOR
1144 Rockland Ave.
1 block off Cook and Fort St.
Open for viewing and renting now
Prime location
Walking distance downtown
Features:
—controlled entrance and elev.
—wall-to-wall quality carpet
—soundproofed concrete floors
—oil HWH—individual controls
—private balconies, 5x14
—colored appliances— 2-door fridges
—Cablevision included
—free parking and 10 renting carports
Bachelor $122-$127
1 bedroom $144-$156
2 bedroom $178-$195
Sorry, adults only, no pets
If reserved now, suites held for October 1st, 1972 occupancy.
Manor open for viewing every day 10 a.m. - 12 a.m., 1 p.m. - 5 p.m. and evenings 7 p.m. - 9 p.m.
Supervisor of Apts. 477-6759
G and O Holdings 388-7331
"Where Tenants are People Not Numbers on Doors"

BRIERWOOD MANOR
465 NIAGARA
This new building is first in space in Victoria with its spacious shag carpeted suites, complete with 2 door fridges and many other features.
1 BEDROOM $147
Resident Manager 388-9812

GLENWOOD APARTMENTS
206 Oswego
Lovely large corner suite on third floor. Near sea, park and city centre in popular James Bay. Excellent accommodation value. No children or pets.
1 BEDROOM $130
Resident Manager 383-8508
MONTREAL TRUST
386-2111 1065 Fort

OPENING SEPT. 1st
Luxurious Niagara Court
61-suite apartment block at 535 Niagara St. Close to downtown, ocean and park.
All conveniences including: Hydro-therapy pool. Sauna bath.
Bachelors from $112
1-bedroom from $130
2-bedroom from $162
For further information and appointment to view call: Mr. Shorey at 384-1004.

Barrington Enterprises Ltd.
For further information on the above call 384-4128 weekdays 9:00-5:00. Transportation available.

CASA DEL GRANDE
1555 RICHMOND
One 2-bedroom suite, $150.
Superior Spanish styling combined wih all modern conveniences make these blocks RIGHT FOR YOU. Call Resident Managers, 385-4250.

CASA DEL RIO
1535 JUBILEE
One 1-bedroom $132
One 2-bedroom $157
Available Oct. 1
Call Resident Manager, 388-4574
BUILDERS and DEVELOPERS

THE MARY STUART
1035 McCLURE
Top floor, corner, quiet, large, one-bedroom suite in new Fairfield apartment. $149.
Mature adults only. No pets. Resident Manager, 384-8223
Diamond Developments Ltd.

We are offering a limited number of condominium units for rent. These are ideal for a small family up to 2 children, with no pets. Each unit has stove, fridge, washer and dryer, w-w shag carpeting, 3 bedrooms, 2 baths. Rent $212 with electric heat guarantee. View SHANGRI-LA ESTATES, 840 Craigflower Road by Resident Manager or call BROWN BROS. AGENCIES LTD., 1125 Blanshard St., 385-8771 Anytime!

TUDOR ESTATES LTD.
2030 Douglas St.
CHARTWELL HOUSE
1343 Harrison St.
Phone 388-6930
Available October 1st in this modern building, 1-bedroom suite, $129.00.

SPRAGUE CENTRE
Head and Esquimalt Rd.
1—2 Br., Magnificent ocean and city view. Over 1100 sq. ft. $190.
1—2 Br. 1100 sq. ft.—$180.
1—1 Br.—$135.
Elevator to all floors and to covered parking. Heat and cablevision 386-6475 9 a.m. - 5 p.m., Mon.-Fri., or 384-1283 after.

GOODACRE TOWERS
350 and 360 DOUGLAS ST.
Directly opposite Goodacre Lake in beautiful Beacon Hill Park. Customary highrise amenities. Studio. 1 bedrooms and bachelor Mature adults only. Sorry no pets. For further rental information phone 385-8111, 9 to 5.

VILLAGE MANOR
2056 OAK BAY AVE.
Two bedroom suite (one only) $185. Rent includes HYDRO, heat, parking, and cablevision. Close to stores and transportation. See Resident Manager or call BROWN BROS. AGENCIES LTD., 385-8771 Anytime!

UNIVERSITY GARDEN HOMES
2 or 3-bedroom town houses, 1½ bathrooms, family room opening onto spacious lawn, sundeck and inner court. Parking, heat and hot water. Drapes and cablevision, appliances included. No pets. $225 and $200. 386-6235.

ROCKLAND ARM
1030 Linden Avenue
Panoramic view from modern 4th floor corner suite. For mature adults. In quiet atmosphere of owner managed block. Walking distance down town. No children; no pets.

AVAILABLE SEPTEMBER 1, 2-bedroom suite with stove and fridge. No pets. 2 children welcome. Apply No. 2 to view. Lakeview Apartments, 1220 Goldstream Avenue. 478-2513.

AVAILABLE OCTOBER 1ST, large modern 1-bedroom suite, with balcony. Free cablevision, washing facilities, parking. Walking distance to town. Ideal semi or retired. $115. 384-6746.

OAK BAY, LARGE MODERN 1-bedroom suite, clean, warm, quiet, near shops, bus, university, beach. $110. Quiet reliable couple preferred. No pets. October 1. 477-1420.

RIDGE APTS., 2120 RIDGE RD. Very attractive, 1-bedroom suite with carpets, drapes, cablevision, etc., $123. Babies welcome. To view call Mr. Krieger, 385-6501.

OAKLAND MANOR
Hillside at Cedar Hill Road
Wall-to-wall, cablevision, balcony
De luxe 1-bdrm. suites, from $125
Adults. Ph. 383-4808 or 386-0266

CAMELOT APARTMENTS 3820 Shelbourne Street, 477-4320. 2-bedroom apartment, 1300 sq. ft., large entrance hall. Adult building. No pets. $170.

LANGFORD-COLWOOD
1 bedroom de luxe apartments, wall-to-wall carpeting, drapes throughout. All utilities included. 478-2519.

$135. 2 BEDROOM. COLWOOD Langford. 2 children welcome. 477-2548.

TIDELINE APTS.
1470 Dallas Rd.
Resident manager 382-5851

1 BEDROOM SUITE, FOR RENT, unfurnished. 383-1721. High Quadra.

THE CHATELAINE
1-bedroom modern suite, $120
2-bedroom suite, $150. 383-6809.

NO SMOKERS IN THIS WHOLE building. One 1-bedroom suite left, $100, available now. 386-9351.

ESQUIMALT. 1-BEDROOM suite. Fridge, stove, Cablevision included, $80. 382-9995.

$85. QUIET 3-ROOM SUITE, VIC West, on bus, suit older person, October 1st. 592-2038.

200 APARTMENTS TO RENT UNFURNISHED

CHARTER HOUSE
435 Michigan
384-8923

REGENT TOWERS
415 Michigan
383-6216
AVAILABLE
—Bachelors
—1-bedrooms
—2-bedrooms
—Swimming pool
—Covered parking
—Cablevision
—Located in spacious well-kept grounds
—Pleasant stroll to downtown
—Choice ocean view
All Rental Enquiries Welcome
Managed by
NORTH WEST TRUST
386-3534

FREE
RENT NOW
ONE MONTH FREE
YORK MANOR
121 RENDALL
DE LUXE SUITES
WALL-TO-WALL CARPETING
COLORED APPLIANCES
ELEVATOR
THERAPEUTIC POOL
FREE OFFSTREET PARKING
INCLUDES HEAT, WATER AND CABLEVISION
BACHELOR SUITES FROM $114
ONE BEDROOM FROM $132
RESIDENT MANAGER
384-1214
CANADA PERMANENT

Apartment Hunting Can Be a Puzzle
LET US HELP YOU PUT IT TOGETHER
OLYMPIC'S COURT
827 Selkirk Street
Wall-to-Wall Carpets
Separate Entrances
All Utilities Included
$132 - $143
Contact Caretaker 382-5586
or
A. E. LePage Boultbee Sweet Ltd.
Hillside Shopping Centre
386-1341

CHRISTIE POINT APARTMENTS
PORTAGE INLET WATERFRONT
2-bedroom apartments, suitable for family accommodation. $145, $150. 2-bedroom adult-only suite, $150. All suites have pleasant outlooks. 15½ acres of estate surroundings. No through traffic, boat dock, playground, workshop, and nursery school.
NO PETS
2951 Craigowan Road 385-0644

PARK PACIFIC APTS. — 685 Niagara — near Beacon Hill Park — 2-BR ste. Avail. now. $170 per mo.
DOWNTOWN — 1-BR ste. for imm. occupancy. $90 per mo.
COOK NEAR BAY — Modern 1-BR ste. avail. Sept. 1. $110 per mo.
PEARSON APTS.—1325 Fort St. — New 1-BR stes. avail. Oct. 1. Private entrances. $125 and $127 per mo.
BOORMAN INVESTMENT CO. LTD.
1111 Government St. — 386-9212

LONDON FLATS
1321 BROAD ST.
Downtown location All modern conveniences. Wall-to-wall carpeting, controlled entrance, close to transportation and shopping.
One bedroom suites from $125
Bachelor suites from $115
Call BROWN BROS. ON BLANSHARD, 385-8771 for appointment to view.

KIRKCALDY APTS.
575 MARIFIELD, OFF GOV'T.
Close to Parliament Buildings and Park. Very quiet setting
2-bedroom from $150
1-bedroom from $125
Bachelor from $107
Resident Manager, Mr. Batchelder Ste. 210, 388-6355 anytime

Barrington Enterprises Ltd.
For further information on the above call 384-4128 weekdays 9:00-5:00. Transportation available.

ENJOY VICTORIA
IN COOL QUIET
DUNSMUIR HOUSE
(Off Esquimalt Rd.)
GARDEN-LIKE SETTING ON THE OCEAN
LARGE PATIOS
Suites Available Now
Congenial Res. Mgr.
831 Dunsmuir Rd. 388-4943

COLONY PARK MANOR
1680 Poplar
UNIVERSITY DISTRICT
1 bedroom suite 160
1 bedroom suite 165
1st floor
top floor
SWIMMING POOL, SAUNA
HYDROTHERAPY
AND RECREATION ROOM
477-1711

HAMLET HOUSE
CHAMBERS and PANDORA
New building with wall-to-wall carpeting, cablevision, balconies, controlled entrance, elevator and close to all modern conveniences. One-bedroom suites availabe now from $130. Call BROWN BROS. ON BLANSHARD, 385-8771 anytime or resident manager.

LARGE LIVING ROOM, DINette, kitchen, bathroom in modern block near Victoria General Hospital. Cablevision, laundry room. One-bedroom, $120. Available October first. Adults. 386-2385.

FAIRFIELD WATERFRONT — Lower 5 room, full self-contained, including basement. Prefer middle-aged couple. $120. Sorry no children. 382-3253.

NEW BUILDING NOW RENTING. One bachelor and several 1 bedroom apartments. Excellent view of city and mountains. 384-6333, 478-5417. 493A East Burnside.

BACHELOR APARTMENT NEAR University, Jubilee Hospital. Private entrance, $85. To responsible adult. References. 592-2885.

CHATEAU ROCKLAND, LARGE 1-bedroom suite, w.w., drapes, etc. $135. Vacant. 1025 Linden Avenue. 385-6984.

CLEARVIEW APARTMENTS, 1258 Yates. Quiet, modern 2-bedroom suite, $145. Free laundry, cablevision. 384-7785 or 386-1961.

SEARS AREA 1 BEDROOM STE., $130. Manager 384-3291 or Western Homes Ltd. 382-9513.

BEL AIR APARTMENTS
1-bedroom apartment, 235 Cook, $115. 382-0716 or 386-8057.

2 BEDROOM, STOVE AND fridge, $100 month. Sept. 1 383-6992.

ROYAL BEACH COURT, TWO unfurnished 1-bedroom suites. 628 Dallas Road. 384-2629.

FOR RENT 1-BEDROOM SUITE, vacant, 1170 Fort St.

200 APARTMENTS TO RENT UNFURNISHED

BRAND NEW—NOW RENTING
BROOKSIDE MANOR
Park outlook, quiet location close to Jubilee area. 84 large de luxe suites.
—Hydro therapy pool
—Sauna bath
—Exercise room
—Billiard room, games room
—Hobby room, workshop
—Covered parking
—Two elevators
—Concrete floors
—Excellent soundproofing
ONE-BEDROOM from $139
TWO-BEDROOM from $178
All suites contain shag carpeting and luxury appointments.
For further information call:
Mr. R. Bowlby
No. 302—2623 Richmond Rd.
598-1121

MT. TOLMIE RIDGE APTS.
Panoramic views, 106 outstanding de luxe suites on a six-acre private park.
—Heated indoor swimming pool
—Sauna bath
—Hydro therapy pool
—Billiardroom—View lounge
—Hobby room—Workshop
—Enclosed parking
—3 elevators
—Concrete floors
—Excellent soundproofing
DE LUXE ONE BEDROOM $140
—Available immediately
2-BEDROOM $200
3 BEDROOM $310
—Enclosed parking included
—Many suites contain two bathrooms and shag carpets
For further information call:
Mr. and Mrs. R. McIndoe
No. 221—1900 Mayfair Dr.
598-3821

"THE OAK BAY MALL"
2025 OAK BAY AVE.
Centrally located to bus, shopping centres, UVic, Jubilee and leisure areas. Luxury apartment with bright de luxe suites.
—All suites include heat, cablevision, drapes, storage, parking.
BACHELOR $122
ONE-BEDROOM $145
Mr. and Mrs. B. D. Hadlow
Suite 303—592-1469

OAK BAY
WINCHESTER COURT
CLOSE TO UNIVERSITY BUS ROUTES, SHOPPING AND RECREATION AREAS.
"Beautiful Courtyard Entrance"
—92 de luxe extra spacious suites
—Quality wall-to-wall carpeting
—Concrete floors, double walls
—REC. ROOM WITH BILLIARD AND BRIDGE TABLES
—SAUNA ROOM
—WORKSHOP
—Walnut kitchen cabinets
—Feature wall, china shelves
—Colored appliances
—Cushion floor, kitchen and bath
—Generous living areas
—All suites include heat, cablevision, drapes, storage, parking
—Courteous resident managers
ONE-BEDROOM $138
Call Mr. and Mrs. N. Demmons
311-1063 Foul Bay Rd. — 592-4653
PARK PACIFIC APTS. LTD.
For details and transportation to view all above suites, call
Mr. R. Bowlby, Prop. Mgr.
598-1121

ORCHARD HOUSE
Victoria's Tallest
Apartment Building
Apartment living at its finest: overlooking the Parliament Bldgs. or the Strait of Juan de Fuca. Walk to famous Beacon Hill Park or a leisurely stroll downtown. Enjoy the outdoor recreation area, heated swimming pool, sauna and whirlpool.
FACILITIES:
—Garage parking
—High quality soundproofing
—Fireproof construction
—All steel and concrete construction
—Three high-speed silent elevators.
Res. Manager 647 Michigan
388-4659 or 382-4650

LORD AND LADY SIMCOE
The Simcoes
"Victoria's Prestige Address"
One and two-bedroom
Furnished or unfurnished
Large heated pool in
Delightful Garden Setting
Saunas
Soundproofing
Wall-to-wall carpet
Free outdoor parking
Recreation room
Lounge
Cablevision
Controlled entrances
440-450 Simcoe St. 385-3111

THE PRINCESS PATRICIA
701 - 703 Esquimalt Rd.
and Inner Harbor
View the Blue Pacific
From our Spacious Suites
—Cablevision
—Lounge
—Sauna
—Controlled Entrances
—Sound proofing
—Recreation Room
—Child 2 and under welcome
Inquiries 9 a.m. to 8 p.m.
Phone 382-2223

BURNSIDE GARDENS
3622 TILLICUM
2 BR suites. 3 BR Townhouses. One block to schools and shopping plaza. Heat, water, colored appliances, cablevision and laundry facilities "included". Children welcomed. (Sorry no pets).
384-0034 386-9849

GRENADIER MANOR
1537 BELCHER AVE.
On a quiet street with all modern conveniences. Close to transportation and shopping. No pets One bedroom suites available at $135. Resident Manager or call BROWN BROS. ON BLANSHARD, 385-8771 Anytime!

OAKMOUNT COURT
1341 HILLSIDE AVE.
HIGH LOCATION
Modern one-bedroom apartment, including colored fridge and stove, free Cablevision and laundry-dryer. Private entrance.
B.C. Land, 922 Government St., 388-5555.

OLYMPIC VIEW
1160 ESQUIMALT RD.
New building. Ideal location. All modern facilities and lovely large suites. Available:
One 2-bedroom suite $180
Resident Manager, 384-9121

MARIFIELD PARK
562-6 Simcoe St.
Large beautifully decorated apartment with sunken bath, 12x15 bedrooms, plus wall-to-wall carpets. 1 bedroom from $130. Adults only. No pets. Res. Manager, 383-7628. Goward Development Ltd.

BAYSHORE COURT
912 SELKIRK
NEW WATERFRONT APT.
Close to downtown
Bachelor and 1-bedroom from $130.
386-0517, 592-7678 or 385-0611
Abaco Property Management Ltd.

DELUXE 1-BEDROOM SUITE IN new block, wall-to-wall shag, drapes, balcony, coloured appliances, heat, hot water, cablevision included. $130. Available September 15. To view please call 385-5428.

REGINA APTS.
291 Regina Ave.
Bach. ste. $105. 1 BR ste. $118. Call Res. Mgr. 384-3739 or Bayshore Realty Ltd. 388-6424.

2-BEDROOM APARTMENT, LINden-Rockland area. Catering to people of mature age. $140. Phone 384-4675.

$110, 2-BEDROOM, MODERN, heat, hot water, 877 Old Esquimalt Rd. Adults. 384-5459 or 382-5243.

UNFURNISHED 1-BEDROOM, Beacon Hill-Cook area, $125. 477-2411.

ROCKLAND AVENUE, 2 BEDrooms sunroom, fireplace, free laundry and cable. $178.50. 384-2751.

200 APARTMENTS TO RENT UNFURNISHED

BROWN
BROS. ON
BLANSHARD
385-8771 ANYTIME

BACHELOR SUITES
$120—WESTMINSTER COURT, 955 Humboldt St. w-w carpets. Vacant.
$110—NELSON LODGE—1337 Saunders St. w-w carpets. Vacant.
$110—GREENLEAVES, 2533 Wark St. w-w carpets. Vacant.
$115—BEACON ARMS, 505 Rupert St. H.W. floors. Oct. 1st.
$100—GROTON MANOR, 550 Rupert St. w-w carpet. Oct. 1st.
$110—SKYLINE GORGE, 2925 Qu'Apelle St. w-w carpets. Oct. 1st.

ONE-BEDROOM SUITES
$140—ALTON MANOR, 455 Superior St. w-w carpets. Oct. 1st.
$130—BARRINGTON MANOR, 2174 Cadboro Bay Rd. w-w carpets. Oct. 1st.
$130—LOUISE APTS., 1143 Pandora Ave. H.W. floors. Oct. 1st
$110—LORD NELSON APTS., 1615 Belmont Ave. H.W. floors. Oct. 1st.
$140—PARKSIDE TOWERS, 890 Heywood Ave. H.W. floors. Oct. 1st.
$145—REDWOOD MANOR, 430 Chester St. w-w carpets. Oct. 1st.
$150—VILLAGE MANOR, 2056 Oak Bay Ave. w-w carpets. Oct. 1st.
$135—NELSON LODGE, 1337 Saunders St. w-w carpets. Vacant.
$135—PANDORA VILLA, 1130 Pandora Ave. w-w carpets. Vacant.
$140—SKYLINE GORGE, 2925 Qu'Apelle St. w-w carpets. Vacant.
$ 95—ALKAZAR MANSIONS, 1206 Fairfield Rd. H.W. floors. Vacant. Middle aged only.
$120—REGENCY APTS., 1975 Lee Ave. H.W. floors. Vacant.
$135—SIERRA VILLA, 547 Niagara St. w-w carpets. Vacant.
$125—HARBOUR VIEW MANOR, 825 Esquimalt Rd. w-w carpets. Vacant.

TWO BEDROOM SUITES
$135—AVON COURT, 490 Vancouver St. H.W. floors. Oct. 1st.
$165—BEACON ARMS, 505 Rupert St. H.W. floors. Oct. 1st.
$160—NELSON LODGE, 1337 Saunders St. w-w carpet. Oct. 1st.
$145—LUXOR MANOR, 1050 Richardson St. H.W. floors. Vacant.
BROWN BROS.
ON BLANSHARD
385-8771 Anytime!

CRAIG HOUSE CRAIG HOUSE
CRAIG HOUSE
855 CRAIGFLOWER ROAD
Two-bedroom de luxe from $175
One-bedroom de luxe from $135
Bachelor suites, 5 only, from $125
LUXURIOUS SPACIOUS
2-Door de luxe refrigerators
Wall-to-wall carpets
Olympic view
Bus passes door
Free outdoor parking
2 Elevators
RESIDENT MANAGER
386-7147
Ker and Stephenson Limited
385-3411
CRAIG HOUSE CRAIG HOUSE

VISTA DEL MAR
1378 Lyall St.
One bachelor, $130. One-bedroom, $140. 2-bedroom, $165 - $170. Largest suites in town including sauna, billiard room, small workshop. Best seaview and largest balconies. Manager, 383-7252.

VAN MEARE MANOR
1013 Vancouver St.
Quiet block, walking distance. Modern, spacious suites. 1 and 2-Bdrm. $125 and $155. Inc. heat, cable and laundry. See caretaker or
Royal Trust 388-4311

MICHIGAN COURT
(323 Michigan Street)
Modern, spacious one-bedroom suites for $125. W-W, drapes and all facilities. Apply resident caretaker or The Royal Trust Co., 388-4311.

EL CAMINO APTS.
1530 Belcher Avenue
One 1-bedroom, front corner, de luxe suite, $140. October first. Manager 386-3784.

FAIRFIELD, OVERLOOKING Hollywood Park. Lovely 1-bedroom, large windowed kitchen, convenient to shopping, bus. Laundry. Suit older people. $122. 477-2833.

TWIN HOLLY APARTMENTS, 476 Lampson Street. 3-bedroom, top floor, 1,100 sq. ft., available October 1. Heat, hot water, cablevision, parking included in rent, $180. 385-0215, 478-8017.

OCTOBER 1ST, LARGE 1-BED room, Beacon Hill Park, ideal for mature or retired people. $117 includes cablevision, laundry, heat and water. Garage $7. 382-4464.

1-BEDROOM SUITE, NEWLY renovated old mansion, $130, everything included. Available immediately. 386-0015.

1-BEDROOM SUITE IN MODERN apartment. Walking distance to town, $127. Available immediately. 385-8270.

2-BEDROOM APT. FRONT VIEW, cablevision, heat, drapes included. Adults only. No pets $140. Oct. 1. Phone 385-6598 or 478-2451.

$115, 1-BEDROOM SUITE IN modern block, controlled entrance, cablevision. Adults only. 250 Oswego. 382-3837.

COLUMBIA APARTMENTS, 850 Admirals. 1-bedroom, October 1, $127. Includes electric heat, hot water, hydro, cablevision, etc. 382-5811. or 388-7651.

COSY 1-BEDROOM, PRIVATE entrance, carpeted, $115. 2 bedrooms, $125. Close in, laundry. Suit older people. 477-2833, 386-0571.

1-BEDROOM SELF-CONTAINED suite, available October 1st. Selkirk Avenue. 383-7046, after 4:30.

1-BEDROOM APT., CLOSE TO bus, $120, available now, 592-1163 or 386-1028.

1021 COOK ST. NEAR FORT, 1-BR stes. $75 and $85. 1st October. Royal Trust Co., 388-4311.

NOW AVAILABLE: TWO-bedroom suite, $137 month, 879 Esquimalt Road. 388-9233.

AVAILABLE OCTOBER 1, large lower suite, 2 bedrooms, stove, fridge, $95. 386-2777.

UPPER 1-BEDROOM, SELF-CONtained, 477-1485.

201 APARTMENTS TO RENT FURNISHED

3-BED FLAT, HEATED, NEAR ocean and Beacon Hill, $165. Also housekeeping room, $55. 385-7188.

KATHLYNN APTS. FURNISHED 1-bedroom apartment near Dockyard and Naden, $135. 388-9228.

JAMES BAY, 2-ROOM SUITE, $90, utilities. Suit young couple. 385-5227.

$90. OCT. 1. TOP FLOOR, 3-ROOM suite. Quiet adult. 384-8278, 382-9470, 1270 Yates.

201 APARTMENTS TO RENT FURNIS[HED]

MAY WE HELP YO[U]
Why not make use of our knowledge to find the ap... you really want? We wil... drive you to see a wide ... of furnished or unfurnishe... ments in any
District of Your Cho...
No Fee to Tenant
Sterling Rental Agen...
206 Kresge Bldg.
1104 Douglas St. at F...
383-?171
Open 9 a.m.-9 p.m.
Including Saturday

THE ROYAL SCOT
425 Quebec
This new apartment bldg. ... Fully furnished studio s... Color T.V., shag carpets, ... linen, dishes, laundry facil... indoor pool, whirlpool, sau... games room, underground ...
Managers: Mr. and Mrs. G. ...
Phone: 385-3543
OCEAN PROP. MANAGE...

AVAILABLE IMMEDIATE... Attractive, well-furnished ... room, 1-bedroom and ... units, all with modern ... W-W carpet, color TV o... All utilities included. R... week or month. call
CRAIGFLOWER MOT...
384-?30

AVAILABLE OCT. 1ST, ... room suite, furnished, wal... carpet, cablevision, light a... included. Quiet street, priv... trance, 2 blocks to Un... Heights shopping Centre ... month. Phone evenings, 477... 477-2819.

AVAILABLE SEPT. ...
$135 — Esquimalt, close-... rooms, 4-piece bath, electri... and range, plus main fu... Cablevision hookup, hea... water, laundry, drapes. N... Dickie Agencies, 382-4312 o... dent manager, 382-6848.

AVAILABLE NOW
Fairfield, close in — 4½ (2-bedrm.) ground floor ... ment. Quiet, warm and wit... furniture including drape... rugs, $140, adults Dickie A... Ltd., 919 Fort St. 382-4312 an...

ENJOY WATERFRONT L...
Bayshore Court 912 Selki...
Bachelor, 1 and 2-bedroom ... from $130.
386-0517, 592-7678 or 385-...
Abaco Property Manageme...

BRENTA MOTEL
On the waterfront on Bre... Bay. Delightful surrou... Fully furnished 1-bedroom ... Kitchenette. Linen. Maid ... Cable TV. Reasonable ... rates. Phone 652-1912 or call ...

2 AND 1-BEDROOM FURNI... private cottages in Saan... quiet area, reasonable ... winter rates. Cabine Motel. ... 652-1415.

LOW WEEKLY, MO... rates for winter season. L... and 2-bedroom units; laund... some with fireplace. Crow... Anchor Motel. 478-3333.

BRIG O'DOON MOTE...
1830 ISLAND HIGHWA...
Spacious, 1-bedroom and b... suites. Low monthly winter ... All utilities. 478-1921.

MODERN STUDIO TYPE ... everything supplied. Close i... ered parking. Michelangelo... Yates, 386-2812, 386-0112.

AVAILABLE SEPT. ... Charming bachelor suite. ... land-Craigdarroch area. ... 385-5810.

BACHELOR SUITE, JAMES ... area close to town. Congenial ... sphere off-street parking, ... gentleman. $70 a month. 38...

FULLY FURNISHED BACH... suite with fireplace, everyth... cluded, $130. Available imm... ly. 386-0015.

3 BRIGHT, SPACIOUS R... semi-private bath. Handy to ... Laundry, cablevision. Suit ... persons. $98. 477-2833, 386-057...

$110 — 1-BEDROOM IN S... conversion on Fernwood. O... 1 child only. 381-7447.

WANTED: YOUNG MAN ... share one-bedroom apartmen... same. 383-4288.

SELF-CONTAINED ROOM, ... rate entrance, utilities. ... 385-5374.

MODERN 1-BEDROOM, ... tral, adults, $110. October 1st... nings, 382-4360.

TRI-PLEX, ONE BED... suite, between town and ... $125. 383-5557.

FURNISHED 1 BEDROOM... Fort, $110 Includes u... 385-2870.

GIRL WANTED 18-20 TO S... furnished suite with same. 3...

3-ROOM SUITE, CLOSE... working couple only. 384-5062...

3-ROOM SUITE, 527 ESQU... Road. 386-7438.

202 APARTMENT FURNITURE TO R...

Three Rooms from
$30 per month
STANDARD FURNITU...
382-5111
Immediate Deliver...

RENT OR RENT TO OW...
385-2435
Individual rooms or room g... TVs and stereos, 24 hr. phon... vice
MAIS FURNITURE
1821 COOK

206 DUPLEXES TO R...

SIDE BY SIDE DUPLEX, 3... room, 1½ baths, living room, ... ly room, wall-to-wall c... Drapes, dishwasher, garbu... utility room, washer-dryer, ... tect design, beautiful garde... quiet street near university. ... Available September 15th, 477...

TRI-PLEX, 1430 BE... Street, lovely one-bedroom, ... to-wall carpet, drapes, colore... pliances, laundry facilities, ... to town, quiet adults, ... 382-8323.

OAK BAY AVE. SPACIO... bedroom in 5 plex, range, ... cablevision, water, la... storage, garage, $140. Adults ... no pets, 384-3845.

2 BEDROOMS, DR... fridge, range, electric heat, ... TV. Adults only, no pets. Av... October 1. $140. 383-2475, mo... only, 9-,1 a.m.

AVAILABLE OCTOBER 1ST, ... wood area, modern 2-be... suite, large livingroom, ... room and kitchen with ... area. 478-5759.

2-BEDROOM SIDE BY SIDE... plex, 778 Lampson. Oil-O... heat, fireplace. No pets. Ava... October 1. $145. 383-7227.

NEAR VICTORIA HIGH SCH... lower duplex, full basement... rooms, heat and water inc... 478-5260, 478-2225.

LARGE 2-BEDROOM S... near Jubilee, no pets, refer... 385-9602.

2 BEDROOMS, LIVING R... large kitchen, dining room... suite, 2529 Cook.

UPPER DUPLEX FOR R... $160 furnished. Phone aft... 386-1084.

PLAYPEN, $15. BABY ... and stand, $3. Carry-cot, ... 477-5296.

2 BEDROOMS, NEWLY R... corated, Fort-Rockland area, ... 386-2378 after 5:30 p.m.

FAIRFIELD 2-BEDROOM ... fridge and stove, heat, cable, ... tricity included, $140. 386-6265.

3 BEDROOMS, LOVELY U... suite, for mature adults. Cl... town, $150. 384-0127.

210 HOUSES TO REN[T] UNFURNISHED

3-BEDROOM, ARROW R... Fridge, stove, washer and ... $225. 477-2991.

COTTAGE FOR RENT, ... cum area. Elderly couple ... ferred. 384-9521.

3 BEDROOMS, NEW P... close to buses. 1520 Earlston... nue. 477-6661.

2 BEDROOMS, CLEAN, Q... yacht moorage. Gorge. No ... 385-3560.

2 BEDROOM COTTAGE, ... stove, Prospect Lake di... 479-6567.

2-BEDROOM HOUSE, ... Gorge Road, available Sept... 20th. $175. 385-6462 after 8 a.m...

200 APARTMENTS TO RENT UNFURNISHED

BROWN BROS. ON BLANSHARD
385-8771 ANYTIME

BACHELOR SUITES

$120—WESTMINSTER COURT, 955 Humboldt St. w-w carpets. Vacant.

$110—NELSON LODGE—1337 Saunders St. w-w carpets. Vacant.

$110—GREENLEAVES, 2533 Wark St. w-w carpets. Vacant.

$115—BEACON ARMS, 505 Rupert St. H.W. floors. Oct. 1st.

$100—GROTON MANOR, 550 Rupert St. w-w carpet. Oct. 1st.

$110—SKYLINE GORGE, 2925 Qu'Apelle St. w-w carpets. Oct. 1st.

ONE-BEDROOM SUITES

$140—ALTON MANOR, 455 Superior St. w-w carpets. Oct. 1st.

$130—BARRINGTON MANOR, 2174 Cadboro Bay Rd. w-w carpets. Oct. 1st.

$130—LOUISE APTS., 1143 Pandora Ave. H.W. floors. Oct. 1st

$110—LORD NELSON APTS., 1615 Belmont Ave. H.W. floors. Oct. 1st.

$140—PARKSIDE TOWERS, 890 Heywood Ave. H.W. floors. Oct. 1st.

$145—REDWOOD MANOR, 430 Chester St. w-w carpets. Oct. 1st.

$150—VILLAGE MANOR, 2056 Oak Bay Ave. w-w carpets. Oct. 1st.

$135—NELSON LODGE, 1337 Saunders St. w-w carpets. Vacant.

$135—PANDORA VILLA, 1130 Pandora Ave. w-w carpets. Vacant.

$140—SKYLINE GORGE, 2925 Qu'Apelle St. w-w carpets. Vacant.

$ 95—ALKAZAR MANSIONS, 1206 Fairfield Rd. H.W. floors. Vacant. Middle aged only.

$120—REGENCY APTS., 1975 Lee Ave. H.W. floors. Vacant.

$135—SIERRA VILLA, 547 Niagara St. w-w carpets. Vacant.

$125—HARBOUR VIEW MANOR, 825 Esquimalt Rd. w-w carpets. Vacant.

TWO BEDROOM SUITES

$135—AVON COURT, 490 Vancouver St. H.W. floors. Oct. 1st.

$165—BEACON ARMS, 505 Rupert St. H.W. floors. Oct. 1st.

$160—NELSON LODGE, 1337 Saunders St. w-w carpet. Oct. 1st.

$145—LUXOR MANOR, 1050 Richardson St. H.W. floors. Vacant.

BROWN BROS. ON BLANSHARD
385-8771 Anytime!

CRAIG HOUSE CRAIG HOUSE

CRAIG HOUSE
855 CRAIGFLOWER ROAD

Two-bedroom de luxe from $175
One-bedroom de luxe from $135
Bachelor suites, 5 only, from $125

LUXURIOUS SPACIOUS

2-Door de luxe refrigerators
Wall-to-wall carpets
Olympic view
Bus passes door
Free outdoor parking
2 Elevators

RESIDENT MANAGER
386-7147

Ker and Stephenson Limited 385-3411

CRAIG HOUSE CRAIG HOUSE

VISTA DEL MAR
1378 Lyall St.
One bachelor, $130. One-bedroom, $140. 2-bedroom, $165 - $170. Largest suites in town including sauna, billiard room, small workshop. Best seaview and largest balconies. Manager, 383-7252.

VAN MEARE MANOR
1013 Vancouver St.
Quiet block, walking distance. Modern, spacious suites. 1 and 2-Bdrm. $125 and $155. Inc. heat, cable and laundry. See caretaker or Royal Trust 388-4311

MICHIGAN COURT
(323 Michigan Street)
Modern, spacious one-bedroom suites for $125. W-W, drapes and all facilities. Apply resident caretaker or The Royal Trust Co., 388-4311.

EL CAMINO APTS.
1530 Belcher Avenue
One 1-bedroom, front corner, de luxe suite, $140. October first. Manager 386-3784.

FAIRFIELD, OVERLOOKING Hollywood Park. Lovely 1-bedroom, large windowed kitchen, convenient to shopping, bus. Laundry. Suit older people. $122. 477-2833.

TWIN HOLLY APARTMENTS, 476 Lampson Street. 3-bedroom, top floor, 1,100 sq. ft., available October 1. Heat, hot water, cablevision, parking included in rent, $180. 385-0215, 478-8017.

OCTOBER 1ST, LARGE 1-BED room, Beacon Hill Park, ideal for mature or retired people. $117 includes cablevision, laundry, heat and water. Garage $7. 382-4464.

1-BEDROOM SUITE, NEWLY renovated old mansion, $130, everything included. Available immediately. 386-0015.

1-BEDROOM SUITE IN MODERN apartment. Walking distance to town, $127. Available immediately. 385-8270.

2-BEDROOM APT. FRONT VIEW, cablevision, heat, drapes included. Adults only. No pets $140. Oct. 1. Phone 385-6598 or 478-2451.

$115, 1-BEDROOM SUITE IN modern block, controlled entrance, cablevision. Adults only. 250 Oswego. 382-3837.

COLUMBIA APARTMENTS, 850 Admirals. 1-bedroom, October 1, $127. Includes electric heat, hot water, hydro, cablevision, etc. 382-5811 or 388-7651.

COSY 1-BEDROOM, PRIVATE entrance, carpeted, $115. 2 bedrooms, $125. Close in, laundry. Suit older people. 477-2833, 386-0571.

1-BEDROOM SELF-CONTAINED suite, available October 1st. Selkirk Avenue. 383-7046, after 4:30.

1-BEDROOM APT., CLOSE TO bus, $120, available now, 592-1163 or 386-1028.

1021 COOK ST. NEAR FORT, 1-BR stes. $75 and $85. 1st October. Royal Trust Co., 388-4311.

NOW AVAILABLE: TWO-bedroom suite, $137 month, 879 Esquimalt Road. 388-9233.

AVAILABLE OCTOBER 1, large lower suite, 2 bedrooms, stove, fridge, $95. 386-2777.

UPPER 1-BEDROOM, SELF-CONtained, 477-1485.

201 APARTMENTS TO RENT FURNISHED

3-BED FLAT, HEATED, NEAR ocean and Beacon Hill, $165. Also housekeeping room, $55. 385-7188.

KATHLYNN APTS. FURNISHED 1-bedroom apartment near Dockyard and Naden, $135. 388-9228.

JAMES BAY, 2-ROOM SUITE, $90, utilities. Suit young couple. 385-5227.

$90. OCT. 1, TOP FLOOR, 3-ROOM suite. Quiet adult. 384-8278, 382-9470, 1270 Yates.

201 APARTMENTS TO RENT FURNISHED

MAY WE HELP YOU?

Why not make use of our detailed knowledge to find the apartment you really want? We will gladly drive you to see a wide selection of furnished or unfurnished apartments in any
District of Your Choice

No Fee to Tenant

Sterling Rental Agency
206 Kresge Bldg.
1104 Douglas St. at Fort
383-?171
Open 9 a.m.-9 p.m.
Including Saturday

THE ROYAL SCOT
425 Quebec

This new apartment bldg. offers: Fully furnished studio suites — Color T.V., shag carpets, linen, dishes, laundry facilities indoor pool, whirlpool, sauna, games room, underground parking.

Managers: Mr. and Mrs. G. Arnold. Phone: 385-3543
OCEAN PROP. MANAGEMENT

AVAILABLE IMMEDIATELY
Attractive, well-furnished 2-bedroom, 1-bedroom and bachelor units, all with modern kitchens, W-W carpet, color TV on cable. All utilities included. Rates by week or month, call
CRAIGFLOWER MOTEL
384-[illegible]30

AVAILABLE OCT. 1ST, 1-BEDroom suite, furnished, wall-to-wall carpet, cablevision, light and heat included. Quiet street, private entrance, 2 blocks to University Heights shopping Centre, $130 month. Phone evenings, 477-9195 or 477-2819.

AVAILABLE SEPT. 1
$135 — Esquimalt, close-in, 3½ rooms, 4-piece bath, electric fridge and range, plus main furniture. Cablevision hookup, heat, hot water, laundry, drapes. No pets. Dickie Agencies, 382-4312 or Resident manager, 3826848.

AVAILABLE NOW
Fairfield, close in — 4½ room (2-bedrm.) ground floor apartment. Quiet, warm and with main furniture including drapes and rugs, $140, adults. Dickie Agencies Ltd., 919 Fort St. 382-4312 anytime.

ENJOY WATERFRONT LIVING
Bayshore Court 912 Selkirk Ave. Bachelor, 1 and 2-bedroom suites from $130.
386-0517, 592-?678 or 385-0611
Abaco Property Management Ltd.

BRENTA MOTEL
On the waterfront on Brentwood Bay. Delightful surroundings. Fully furnished 1-bedroom units. Kitchenette. Linen. Maid service. Cable TV. Reasonable winter rates. Phone 652-?912 or call in.

2 AND 1-BEDROOM FURNISHED, private cottages in Saanichton, quiet area, reasonable monthly winter rates. Cabine Motel. Phone 652-1415.

LOW WEEKLY, MONTHLY rates for winter season. Large 1 and 2-bedroom units; laundrymat; some with fireplace. Crown and Anchor Motel. 47?-3333.

BRIG O'DOON MOTEL
1830 ISLAND HIGHWAY
Spacious, 1-bedroom and bachelor suites. Low monthly winter rates. All utilities. 4?8-1921.

MODERN STUDIO TYPE UNIT everything supplied. Close in, covered parking. Michelangelo, 1158 Yates, 386-2812, 386-0112.

AVAILABLE SEPT. 11TH—Charming bachelor suite. Rockland-Craigdarroch area. $130. 385-5810.

BACHELOR SUITE, JAMES BAY area close to town. Congenial atmosphere off-street parking, mature gentlemen. $70 a month. 383-2625.

FULLY FURNISHED BACHELOR suite with fireplace, everything included, $130. Available immediately. 386-0015.

3 BRIGHT, SPACIOUS ROOMS, semi-private bath. Handy to town. Laundry, cablevision. Suit older persons. $98. 47?-2833, 386-0571.

$110 — 1-BEDROOM IN SMALL conversion on Fernwood. Over 25, 1 child only. 38?-7447.

WANTED: YOUNG MAN TO share one-bedroom apartment with same. 383-4288.

SELF-CONTAINED ROOM, SEPArate entrance, utilities. $65. 385-5374.

MODERN 1-BEDROOM, CENtral, adults, $100. October 1st. Evenings, 382-4360.

TRI-PLEX, ONE BEDROOM suite, between town and UVic. $125. 383-5557.

FURNISHED 1 BEDROOM, OFF Fort, $110 includes utilities. 385-2870.

GIRL WANTED 18-20 TO SHARE furnished suite with same. 388-5902.

3-ROOM SUITE, CLOSE IN, working couple only. 384-5062.

3-ROOM SUITE, 527 ESQUIMALT Road. 386-7438.

202 APARTMENT FURNITURE TO RENT

Three Rooms from
$30 per month
STANDARD FURNITURE
382-5111
Immediate Delivery

RENT OR RENT TO OWN
385-2435
Individual rooms or room groups. TVs and stereos, 24 hr. phone service
MAIS FURNITURE
1821 COOK

206 DUPLEXES TO RENT

SIDE BY SIDE DUPLEX, 3 BEDroom, 1½ baths, living room, family room, wall-to-wall carpet. Drapes, dishwasher, garburator, utility room, washer-dryer, architect design, beautiful garden on quiet street near university. $250. Available September 15th, 477-2508.

TRI-PLEX, 1430 BEGBIE Street, lovely one-bedroom, wall-to-wall carpet, drapes, colored appliances, laundry facilities, close to town, quiet adults, $125. 382-8323.

OAK BAY AVE. SPACIOUS 2 bedroom in 5 plex, range, fridge, cablevision, water, laundry, storage, garage, $140. Adults only, no pets, 384-3845.

2 BEDROOMS, DRAPES, fridge, range, electric heat, cable TV. Adults only, no pets. Available October 1. $140. 383-2475, mornings only, 9-1 a.m.

AVAILABLE OCTOBER 1ST, COLwood area, modern 2-bedroom suite, large livingroom, dining room and kitchen with eating area. 478-5759.

2-BEDROOM SIDE BY SIDE DUplex, 778 Lampson. Oil-O-Matic heat, fireplace. No pets. Available October 1. $145. 383-7227.

NEAR VICTORIA HIGH SCHOOL, lower duplex, full basement, four rooms, heat and water included. 478-5260, 478-2225.

LARGE 2-BEDROOM SUITE, near Jubilee, no pets, references. 385-9602.

2 BEDROOMS, LIVING ROOM, large kitchen, dining room, top suite, 2529 Cook.

UPPER DUPLEX FOR RENT, $160 furnished. Phone after 6, 386-1084.

PLAYPEN, $15. BABY BATH and stand, $3. Carry-cot, $10. 477-5296.

2 BEDROOMS, NEWLY REDEcorated, Fort-Rockland area, $160. 386-2378 after 5:30 p.m.

FAIRFIELD 2-BEDROOM WITH fridge and stove, heat, cable, electricity included, $140. 386-6265.

3 BEDROOMS, LOVELY UPPER suite, for mature adults. Close to town, $150. 384-0127.

210 HOUSES TO RENT UNFURNISHED

3-BEDROOM, ARROW ROAD. Fridge, stove, washer and dryer. $225. 477-2991.

COTTAGE FOR RENT, TILLIcum area. Elderly couple preferred. 384-9521.

3 BEDROOMS, NEW PAINT, close to buses. 1520 Earlston Avenue. 477-6661.

2 BEDROOMS, CLEAN, QUIET, yacht moorage. Gorge. No pets. 385-3560.

2 BEDROOM COTTAGE, OIL stove, Prospect Lake district, 479-6567.

2-BEDROOM HOUSE, OFF Gorge Road, available September 20th. $175. 385-6462 after 8 a.m.

210 HOUSES TO RENT UNFURNISHED

CADBORO BAY — SPACIOUS, modern home. Seaview. 1-yr. lease. Avail. now. $275 per mo.
ROCKLAND — Modern 3-BR home. Double plumbing. 1-yr. lease. Avail Sept. 15th. $250 per mo.
COLWOOD — Modern 3-BR home, avail. now for 8 to 10 mos., $200 per mo.
BOORMAN INVESTMENT CO. LTD.
1111 Government St. 386-9212

NEWLY DECORATED PRIVATE 2-bedroom home. Built-in oven and range, refrigerator, all drapes included. Full basement, garage and triple driveway. Close to schools, stores and shake hands with the bus driver. $175 month. 251 Helmcken Road; 479-2788.

METCHOSIN AREA, 2-BEDROOM house. Full basement, washer, dryer, deep freeze, stove, fridge and dishwasher. Fully carpeted, 3 years old. $185 per mo. Available Oct. 1, '72.
Phone 382-6709 after 6 p.m.

PARKLANDS. DE LUXE HOME with 1750 sq. ft. finished living area on one level. Available Nov. 1st. $250. Ten-month lease. Mr. Bacon. Byron Price and Associates Ltd. 385-2458.

VERY LARGE 4 OR 5 BEDROOM house, 3621 Quadra. 2 bathrooms, large living room, dining room and kitchen. Families only. $245. Available October 1. 383-7227, or 652-3105.

FOR LESS THAN $175 PER month you can own your 2-bedroom quality home in Sidney. Choice of 2 or 3 bedrooms for less than $20,000 full price. Call 384-8071 anytime.

MODERN 3-BEDROOM, 1½ bathroom house, available immediately in Colwood. Fully broadloomed, fridge and stove, carport and fireplace, $210. 478-7587.

COZY COTTAGE IN QUIET park-like surroundings. 1 block to shopping, beach, and churches, $110. Only older married couple need apply. 9:30 - 11 a.m. 658-8206.

LARGE OLD ENGLISH TUDOR home, Gorge. 3-bedroom, formal dining, library, fireplaces. Lease. References. $210 month. 1320 Coventry.

2046 MELVILLE DRIVE—$195
Nice 3-bedrm, 2 bath. Full basement, sundeck. Available Sept. 1st.
DON STRIPLING 386-1361
Canada Permanent Rentals

NEAR PARLIAMENT BUILDings, 2-bedroom townhouse with private patio. Children under 2 welcome. $145. 382-4868.

4 BEDROOMS UP, ONE DOWN, drive-in garage, close to university, $170. View between 5-6 p.m., 1840 McKenzie Ave.

4-ROOM HOUSE, MATURE adults, no dogs please, $80. 315 Old Island Highway, View Royal, 9-12 noon.

FAMILY HOME WALKING DIStance to University, schools. Quiet street, $300 per month. Available October 1st. 477-2972.

VIEW ROYAL, 6-ROOM HOUSE, oil-o-matic, close to school and bus, $185 a month, 479-2760.

1-BEDROOM HOUSE, ELECTRIC stove, fridge, furnace. Available October 1. 385-8643.

211 HOUSES TO RENT FURNISHED

HOUSE TO RENT—FURNISHED
UNIVERSITY AREA
3-bedrm, split level home. Rent $285. per month with one year lease. Call BOB GIBSON 385-9741 or 658-5153.
J. A. Henderson Realty Ltd.

A COSY BUNGALOW WITH fireplace and garage. Suitable for 2 quiet people. All utilities included. Sorry, no pets or children. September through June. Please call after 4 p.m., 478-3011.

2-BDRM., OAK BAY $165
Very nice and completely furnished. Oct. 1st to May 1st. Reliable bachelor only.
DON STRIPLING 386-1361
Canada Permanent Rentals

MARIGOLD AREA
Cosy 2-bedrm. home on a large corner lot. Would suit retired couple. $175. Victoria Realty Ltd., 385-3585.

5055 CORDOVA BAY ROAD, 2-bedroom, waterfront house with fireplace. $250 per month. 658-5608 after 6 p.m.

FULLY FURNISHED 3-BEDroom home with seaview in Queenswood area. Available October 1st. 592-6327.

3-BEDROOM COTTAGE ON North Pender Island. $85 a month; 6 months lease required. 383-2875.

MODERN 1-BEDROOM HOME ON lake, easily accessible to Victoria. 743-2996.

12'X50' MOBILE HOME, 2-BEDrooms, Youbou area, $100 month, 385-7337.

212 HOUSES WANTED TO RENT

LET US RENT YOUR HOUSE
We have clients waiting for two and three-bedroom homes. We offer good management. Careful tenants and reasonable rates.
PEMBERTON HOLMES LTD.
384-8126

cabin. Approximately $100 per

SMALL CABIN OR COTTAGE, within 45 minute drive of Victoria. Prefer year-round with immediate occupancy but will wait for right place. Responsible student with excellent references. 592-1726.

PROFESSIONAL MAN, NO CHILdren or pets, requires 2-bedrooms or large 1-bedroom or duplex with basement. Quiet area. October 1. Minimum 1 year. References. 652-2402.

RESPONSIBLE YOUNG COUPLE expecting baby, looking for nice two-bedroom house or duplex in Colwood or greater Victoria area. Rent Max. $140. Occupancy October 1st. 386-3970.

RESPONSIBLE YOUNG COUPLE with 2-year-old child looking for a 2 or 3-bedroom home in Victoria area. Rent approximatly $150 with option to buy. Occupancy Nov. 1. 382-7459.

MATURE BUSINESS COUPLE require 2-bedroom house Oak Bay or Fairfield area preferred. Furnished or unfurnished. 383-2755; after 6 p.m., 592-3934.

IF YOU CANNOT SELL YOUR home, we have reliable tenants waiting to rent. Phone Mr. Keen, Boorman Investment Co. Ltd., 386-9212.

WILL DO RENOVATING OR UPkeep. Want small 1 or 2-bedroom house within 15 miles of Victoria. 477-4603.

RESPONSIBLE COUPLE WITH boy 10. 2 bedroom, reasonable, Gorge area near Craigflower school. October 1, 385-5856.

WANTED BY END OF SEPtember, 3-bedroom older type house, reasonable rent, lease required, references. 382-0175.

WANTED; 2 OR 3 BEDROOMS with small piece of land to rent or caretake preferably in Saanich. 479-3951 ask for Hayward.

SECLUDED HOUSE WITH acreage, on Vancouver Island. 112-274-4374.

PRINTER REQUIRES 2-BEDroom home in Victoria High general area. 384-4156, room 75.

RELIABLE COUPLE REQUIRE 1 or 2-bedroom house, unfurnished. 384-5278 after 6.

RESPONSIBLE COUPLE WITH girl 9, cat nd dog, need 2 bedrooms for October 1st. 479-4219.

FINANCE COMPANY MANAGER requires 3 bedroom home, 386-7786. Call 9-5.

WANTED 3 TO 4 BEDROOM house, Reasonable rent, responsible party. Call 383-6374.

215 HALLS, WAREHOUSES, STORES AND OFFICES TO RENT

AVAILABLE IMMEDIATELY. modern office at 824 Fort St., reception and telephone answering included. Stenography available 385-2446.

NEW BUILDING NOW RENTING office space large or small, 1 retail store left, warehousing space also available. 493A East Burnside. 384-6333, 478-5417.

DOWNTOWN OFFICES
Singles and suites at competitive rentals now available.
The Royal Trust Co.
388-4311

WAREHOUSE SPACE AVAILable up to 18,000' from October 1, all or part, reasonable rates, concrete construction. Call 386-2481.

800' STORE, VICTORIA WEST. 385-9534.

215 HALLS, WAREHOUSES, STORES AND OFFICES RENT FURNISHED

XXXXXXXXXXXXXXXXXXXXXX

PRIME OFFICE SPACE DOWNTOWN

ALL WITH GOOD PARKING NEARBY

800 square feet with large open area and two private offices, heat, air conditioning, elevator.

6,000 square feet, brand new modern all open office space, heat, air conditioning, elevator, lots of parking nearby. This is really something at a rent which cannot be bettered in this city.

660 square feet, heat, light, janitorial service, newly renovated, immediate occupancy.

Several small modern offices, 185-400 square feet, all janitorial services and utilities included, central downtown location.

RETAIL STORE

1,075 square feet, all new, store, heating, air conditioning.
CALL
KER and STEPHENSON LIMITED
385-3411

XXXXXXXXXXXXXXXXXXXXXX

WAREHOUSE LEASE
18,000 sq. ft. near new concrete block building, has 18 ft. ceiling, truck loading dock, heated, located near down town in light industrial area. Heavy wiring, could suit manufacturer. Offices on mezinine floor. Lease only .14 cents per ft. per month. Occupancy 30 days. For further details call WALLY HELLIESEN 388-5555.
B. C. Land and Insurance Agency Ltd.

OFFICES
TAKE YOUR PICK
We have a large selection of offices for rent on the fringe of the city — MALL INCLUDING PARK ING.
384-8126 R. I. MURPHY 479-8089
Pemberton Holmes Ltd.

NEW VICTORIA PRESS BLDG. — Douglas at Kings — 1,000 to 4,000 sq. ft. office space. Fully air conditioned. Parking avail. Staff cafeteria. Lease. For immediate occupancy.
BOORMAN INVESTMENT CO. LTD.
1111 Government St. 386-9212

MODERN GROUND FLOOR OFFICE SPACE
1. 1006 BLANSHARD — 900 sq. ft. with room for expansion. $225 per month.
PARK PACIFIC APARTMENTS LTD.
388-5491

NEW VICTORIA PRESS BLDG. — Douglas at Kings — 1,000 to 4,000 sq. ft. office space Fully air conditioned. Parking avail. Staff cafeteria. Lease. For immediate occupancy.
BOORMAN INVESTMENT CO. LTD.
1111 Government St. — 386-9212

3,000 SQ. FT.
RETAIL STORE
Prime downtown location — main street. Available now on long term basis. Call BROWN BROS. ON BLANSHARD, 385-8771 (anytime).

AVAILABLE NOW
Sprague Centre
903 Esquimalt Rd.
Suite 201 Approx. 1100 sq. ft. $180 mo. Inc. heat. Ph. 388-6474 9 a.m.-5 p.m., Mon.-Fri, or 384-1283 after.

RENT THIS BRIGHT SPACIOUS office complete with carpet, desk, chairs, file cabinet etc. $55 monthly includes light, heat, janitor in downtown building. Also option available on connecting office. Phone anytime 386-7074 or 388-6401.

FOR RENT, SIDNEY
Prime retail or office space, up to 900 square feet. Fronting on Beacon Avenue. Large display windows. Available by September 15. Phone 656-1636 or 656-4247.

SMALL OFFICE FOR RENT, 950 North Park Street, $50 per month includes utilities, and parking space for 2 cars, day phone 382-0216, evenings and weekends 598-3446.

3-OFFICE BUILDING ON LARGE paved lot in Colwood area. Suitable for any type of business. For information, 385-7857.

PRIVATE OFFICE, 10'X20' NEAR Mayfair, off street parking, light and heat included. $80 per month. 388-6688.

700 OR 1,600 SQ. FT. OFFICE space — new building, good view and lots of parking, reasonable rent. Phone 477-3720 or 382-2623.

900 SQ. FT. WAREHOUSE, large Berry door. Easy access. 479-6924.

TWO ONLY
Office space $25 - $50 per month. 386-3048. 902 Hillside.

STORE OR OFFICE, 664 DISCOVery Street, 383-4363.

230 PERSONAL LOANS AND INSURANCE

HOME OWNERS
Need Cash Now

ANY AMOUNT, ANY REASON
CALL AVIS ACCEPTANCE CORPORATION NOW
EXAMPLES:

AMOUNT	PAYMENTS FROM
$1,600	$18
$2,500	$30
$3,500	$40
$4,500	$52
$5,500	$64
$6,500	$76
$7,500	$85

15-YEAR AMORT. — 5-YEAR TERM
CALL 386-9721, 386-9715 DAYS:
EVENINGS AND WEEKENDS,
383-3750, 385-4165

233 MORTGAGE LOANS AND INSURANCE

NO BONUS
HOME EQUITY
LOANS

Here is your opportunity to borrow the inexpensive way. You may borrow up to 90% of your property value whether your home is paid for or not. No amounts too small or too large. Interviews in the privacy of your own home.

EXAMPLES:

amount	payments from
$2,000	$23.00
$3,000	$33.00
$4,000	$47.00
$5,000	$59.00

15 year ammort. — 5 year term.

FOR FAST COURTEOUS SERVICE CALL ME TODAY. MONEY IMMEDIATELY AVAILABLE.
W. A. (Bill) HODGSON
385-4528
24 Hour Service
Byron Price and Associates Ltd.

MORTGAGES
FIRST
SECOND
THIRD
Increase Your
TAKE HOME PAY
with a debt consolidation loan from us. YOU CAN CUT YOUR MONTHLY PAYMENTS BY UP TO 50%. We also BUY and SELL Mtges. and Agreements for Sale
Fast, Personal Attention
All inquiries confidential
You're under no obligation
B. J. LEDUC
M. P. Tellier Securities Ltd.
912 Douglas Street
386-1214 386-3975

INSTITUTIONAL AND PRIVATE FUNDS AVAILABLE
1st and 2nd MORTGAGES
also
EXISTING MORTGAGES BOUGHT AND SOLD
K. M. JACOBSEN
386-1361 658-8679
Canada Permanent Trust
Real Estate Division

FIRST AND SECOND MORTGAGE FUNDS AVAILABLE AT COMPETITIVE RATES. UNLIMITED FUNDS, CONVENTIONAL AND PRIVATE. QUICK DECISIONS. CALL MR. McKENZIE, 386-7521 (anytime). BOORMAN INVESTMENT CO. LTD., 1111 GOVERNMENT ST.

$200,000, TO INVEST investors headquarters. Conventional and private funds available for 1st — 2nd — 3rd mortgages. Also interim building loans.
BILL WESTCOTT
D. F. HANLEY AGENCIES LTD.
385-7761

233 MORTGAGE LOANS AND INSURANCE

$ $ $ $ $

MONEY
Money to Loan
To . . . BUY . . . REMODEL . . . REFINANCE. We loan in ALL areas including UP ISLAND.
AGREEMENTS FOR SALE

MORTGAGES
BOUGHT OR SOLD
1st and 2nd Mortgages Arranged
Money avaiable for Apartment and commercial projects, Short-term Builders' Interim Financing, including Subdivision Development Financing. Prompt — Considerate — Courteous — Confidential Service, BORROW on Your Equity in Your Home for any worthwhile purpost. $4,000,000 in mortgage money placed during 1971—$1,000,000 of which was private clients' funds.
Call
DON MacGILLIVRAY
A. E. LePage
Boultbee Sweet Ltd.
Hillside Shopping Centre
386-1341

MORTGAGE FUNDS AVAILABLE FOR ALL B.C.
FROM 9½% (VICTORIA)
UP-ISLAND, LOWER MAINLAND, INTERIOR AND NORTHERN B.C.
HOMES, WATERFRONT PROPERTY
LAND OR DEVELOPMENT PROPERTY
Drop us a line or phone collect. Perhaps we can serve you. Let us have full details of your property so we may give you a quote as to rates, terms, costs, etc., with no obligation on your part.
Cash valuations given on any existing mortgages or agreements without obligation.
COURTESY TO FELLOW BROKERS
Write or phone
Mr. Len Thomas at
DOUGLAS HAWKES LTD.
990 Blanshard St.,
Victoria, B.C.
PHONE 384-7128 (Collect)
(After hours 479-6382 collect)

MORTGAGE FUNDS
Any Amount, Any Reason
Residential 1st and 2nd mortgages.
Commercial 1st and 2nd mortgages.
Interim loans.
We buy existing loans and agreements.
For fast, confidential service, call the mortgage specialists:
RAE INVESTMENTS LTD.
388-7891
EVES. Mr. Stuber 477-3886
Members: M.D.A.B.C.

MONEY TO LOAN ON mortgages. Quick decisions. Also agreements and mortgages purchased for cash. See us for top price.
A. BERNARD and CO. LTD.
655 Fort Street 384-9335

MONEY AVAILABLE
Low rates for First or Second Mortgages, Interim Financing, Building Loans, Refinancing.
P. R. Brown and Sons Ltd.
762 Fort St. 385-3435

MORTGAGE MONEY
First mortgages available up to any amount at current interest rates. Quick decisions.
BROWN BROS. AGENCIES LTD.
1125 Blanshard 385-8771

MONEY AVAILABLE
FOR LOAN OR EQUITY
Land development, interim finance, Construction, business expansion, phone anytime. 386-7074.

CASH FOR YOUR MORTGAGE or agreement for sale. Quick decisions and highest prices paid. M. Braithwaite, Financial Survey Ltd., 384-9305, Res. 592-0838.

234 MORTGAGES FOR SALE

CURRENT
1st MORTGAGES
$6,700, 9¼%, int. only.
$8,000, 9¾%, ine. only.
$14,500, 9¾%, $128 per Mo.
5-year term
These are all well secured first mortgages. We are able to invest with excellent security sums of $2,000 or more. Call Vincent Holmes, 384-8124.
PEMBERTON, HOLMES LTD.

WESTVIEW MORTGAGES
$18,000 1st mortgage at 12% with 5-year term and 6-month prepayment penalty. AACI appraised value, $25,000. This is a well-kept home with excellent covenant. Contact Jim Turner, c-o Westview Properties Ltd., 1808 West 5th Ave., Van., 736-7426.

235 WANTED TO BORROW

$14,600 FIRST MORTGAGE AT 9¾%, 5 YEAR TERM. FOR INFORMATION, PHONE MR. M-KENZIE, 386-7521. BOORMAN INVESTMENT CO. LTD., 1111 GOVERNMENT ST.

240 BUSINESS OPPORTUNITIES

HOW WOULD YOU LIKE
TO INVITE ME
FOR LUNCH
At this busy restaurant. The reason why they are so busy is that they serve good food at moderate rates. And the reason why they serve good food at moderate rates is that they want to be busy. It all adds up to MONEY. If YOU like MONEY then this could all be yours, because this business is FOR SALE. Seats 32. A dandy family operation FOR PEOPLE WHO LIKE MONEY. Price $10,500. Don Bacon, Byron Price and Associates Ltd., 385-2458.

UP-ISLAND
LAUNDROMAT
AND MAJOR APPLIANCE
REPAIR SERVICE
An up-and-coming business showing fantastic growth. Suit party with some training in mechanics and electrical repairs. Owner will stay for any reasonable time to teach business. Price includes 70 units washers and dryers, substantial volume of stock (parts), tools and equipment. Price $77,500. Don Bacon, Byron Price and Associates Ltd., 385-2458.

DOWNTOWN CAFE
Located in the heart of the tourist trade. Owner wishes to retire. In nice condition with seating for 60 at tables and 13 at counter. About 80% of the business is done during tourist season. Could be excellent operation for those that do not wish to work all year. Asking $39,000. For more information please call:
CLIFF SALMOND
385-7721 477-3626
GARDNER REALTY LTD.

GROCERY STORE AND 2-bedrm. living accommodation. Will support a family but is ideal for 2nd income. A good way to increase your earnings with little effort.
AUDREY CROHERS
386-7521 385-4645
Boorman Investment Co. Ltd.,
1111 Government St.

CLOSE IN, 40 HOUSEKEEPING rooms. Plus suite for owner. Over $20,000 gross. Will sell business rent or sell out right. Clear title. Victoria Press, Box 207.

SMALL DOWNTOWN RESTAUrant. Steady clientele plus daily catering business. Ideal for experienced couple. 382-6741.

240 BUSINESS OPPORTUNITIES

ONE OF A KIND
USED GOODS
BUSINESS
Due to illness, the owner of this business is retiring. Located in a prime area on 2.74 acres of land; the potential is great. Large 3-bedroom home on premises. Also smaller rental house to supply added income. Large storage building, double garage, with workshop in rear. A good deal at asking price of $39,500. CAROL MARTIN, 478-7970. DOUG COLE, 478-4494 or 478-5561. Block Bros. Realty.

OUTSTANDING
POSSIBILITIES
GENERAL STORE
NO COMPETITION
14 MILES FROM VICTORIA
The store has space on the second floor for living accommodation. Vendor may consider the sale of the business and the leasing of the buildings. The price for everything — buildings, fixtures, stock, and truck is $165,000. Consider these possibilities and phone:
385-3435 WALLY MEAKES 478-4380
P. R. BROWN and SONS LTD.

NORTH SAANICH
GROCERY BUSINESS
With comfortable 1-bedroom accommodation for owner. In an area of new homes with no competition. Self serve set up, freezer and cooler cabinets. Ideal operation for one person or retired couple. Buildings and business $32,900 plus stock or business, fixtures and accommodation, $6,300 plus stock. Call:
SIDNEY OFFICE 656-3924
or after hours
JACK NAISMITH 388-7496
MONTREAL TRUST

RESTAURANT
Thriving suburban location seating 51. Generous terms at $18,500.00.
REAL PROPERTY
Land and improvements housing the above restaurant is offered at (extra) $33,333.00. This is a dandy "corner" location in rapidly expanding area. Call JOHN RUSSELL, 386-2955 or res. 592-3248. Mayfair Realty.

12-UNIT MOTEL
APPROX. 2 ACRES
Ideal location showing a good return with terrific potential for expansion in an area of fast development. Asking $138,000. CALL MONTREAL TRUST SIDNEY OFFICE, AT 656-3924 OR AFTER HOURS:
JACK NAISMITH
388-7496

FISH and CHIPS!
TRADES OR TERMS!
An easy to own flourishing business — fully equipped — good clientel — easy TERMS or TRADES accepted on the low end price of only $12,000.
GLADYCE McLURE
385-2458 592-7123
Byron and Price Ltd.

DO YOU HAVE MANAGEMENT ABILITY?
A most rewarding sales organization requires distributors who have maturity and ability to manage people. Investment approximately $5,000. Substantial income and other benefits. Write General Distributor, P.O. Box 5234, Station B, Victoria.

BEAUTY SALON — EXCELLENT central location. Five stations, ten dryers; own laundry, three regular employees. Maximum returns from low investment. Rewarding challenge for energetic, ambitious hair sylist. Wite or phone Mrs. Lott, Port Alberni Shipping Company Limited, Port Alberni, B.C.

RESTAURANT
Illness forces sale — good business, good location, all new equipment, very attractive, sacrifice price
592-1768 L. Ziegler 388-4271
J. H. Whittome and Co. Ltd.

LEAVING B.C., VERY LARGE grocery store, magazines, butcher shop. Inquiries, 810 Catherine St.

241 BUSINESS OPPORTUNITIES WANTED

MATURE RESPONSIBLE woman wants partnership growing business with future potential. Victoria Press Box 645.

BUYERS WAITING FOR PROFITable businesses. Any price range. S. W. Anderson Ltd. 384-9328

244 REVENUE PROPERTY

UP AND DOWN
DUPLEX
CLOSE IN
$29,800
This duplex has to be the most immaculate on the market today. Upper floor consists of large entrance, living room with attractive fireplace, formel dining room (also with fireplace), enormous kitchen (fully modernized), 2 large bedrooms and bathroom. The lower suite had large living room, bedroom and entrance—all carpeted. Very large kitchen has loads of cabinets, fridge and stove included and lovely garden outlook. Beautifully maintained garden. For good accommodation plus revenue, this one must be seen. Call CAROL FERGUSON at 385-7761 (24 HOURS).
D. F. HANLEY AGENCIES LTD.

MODERN DUPLEX
REYNOLDS-LA SALLE
One of the best, just 7 yrs. old and in top-top condition. Each side has fireplace, 3 B.R.s; one side has carpet over oak in L.R. and master B.R., 2 full bathrooms, small rec. room. Good location for schools, bus, shops. Excellent financing with low rate first mortgage. Asking $45,500. View by appt. only.
Wilfred Davis
388-4271 658-5276
J. H. Whittome & Co. Ltd.

GORGE WATERS
4 SUITES
MAIN FLOOR — De luxe 3-bedroom suite, large living room, dining room, cabinet elec. kitchen with eating bar, thru hall, 3 large bedrooms. All w-w carpets. 4-piece bathroom. Utility. Also a modern one-bedroom suite.
UP — 2 modern one-bedroom suites. Separate H.W. tanks, all electric heating. Ranges and fridges included. Half basement. Lot 121x121 — 4 garages. Asking $53,500. To view call:
D. OKKER
478-4501 EVES.
K. WALTERS
385-2481 ANYTIME
Swinerton, Stewart Clark, Ltd.

2 SIDE-BY-SIDE
DUPLEXES
1—Just listed, stucco exterior with full basements and drive-in garages. Each side has good size living room, kitchen, bathroom and one large bedroom. Oil-o-matic heat. One side vacant for viewing. Simpsons-Sears area $33,900.
2—Just listed. Brick exterior with full basements and drive-in garages. Nice one-bedroom suites each side. One side vacant for viewing. Cook St. area. $31,000.
385-7721 CLIFF SALMOND 477-3626
Gardner Realty Ltd.

$44,900!!
Side by side duplex, close to Woolco and all conveniences. Each side: 3 bedrooms, 2 bathrooms, diningroom, livingroom all with wall to wall. Large sundeck with privacy, high basement RI for extra suite or rooms. Low taxes.
IRENE VAN,
AINA MELDERIS
Shirley Philps' Homefinders Ltd., 386-2911.

TRIPLEX
VIC WEST
GOOD REVENUE
This is an older building in good repair showing a good return on investment. No problem here getting good tenants. Must be sold. Open to offers on $32,900.
LARRY M. BROOKS
384-8126 478-2918

10 SUITER $87,500
In beautiful Fairfield! Excellent returns, bus at door, immaculate, no vacancies. Owner leaving country. Courtesy to realtors.
IRENE VAN,
AINA MELDERIS
386-2911 anytime.
S. P. Homefinders Ltd.

244 REVENUE PROPERTY

TRADE TERMS OR CASH

76-77 SUITES

1-BDRM., 2-BDRM., BACHELOR SUITES

CLOSE TO CITY CENTRE

SUBSTANTIAL FIRST MORTGAGE, 7½%

VACANCY
WITH NEW WALL-TO-WALL CARPETS

ALMOST NIL

CEMENT FLOORS EACH STOREY

THIS IS AN IDEAL

LONG-TERM INVESTMENT

VENDOR WILL TAKE BACK AGREEMENT FOR SALE OR LARGER OR SMALLER PROPERTIES

GEORGE RANDALL — 386-0043
SWINERTON, STEWART CLARK, LTD.
385-2481

SIDE BY SIDE DUPLEX
2-bedroom suite, and 1-bedroom suite with expansion possibility into a 3-bedroom suite. large private lot facing two streets. Also large double garage, ideal for workshop. Make an offer on the asking pice of $23,900. Call quickly LARRY QUAGLIOTTI, 388-6231 or 479-6609. Island Pacific Realty Ltd.

MODERN 6 SUITES
NEAR JUBILEE HOSPITAL
Attractive stucco block, well kept, suit couple to manage—good rental area.
ASKING $67,500—TERMS
(OR TRY YOUR TRADES)
TED BOWDEN—479-1479
NATIONAL TRUST—386-2961

LOVELY MODERN DUPLEX
Each side has 1230 sq. ft. of luxury living area with 3 bedrooms, large living room, recreation room, full basement and carport. Total price of $38,900 includes a 6% mortgage with low monthly payments. Will discuss terms. Principals only please. 479-3756.

5 SUITES TASTEFULLY FURnished in best part of Fairfield. Close to sea, stores, bus and Beacon Hill Park. Good building, very good value in $50,000 range. MRS. O. ZACHARY 592-2265, or 386-7521. Boorman Investment Co. Ltd., 1111 Government St.

DUPLEX JUBILEE
3 up, 2 down, ½ basement. Completely self contained. Rent for $220 per month, make an offer. Asking $19,900. LARRY QUAGLIOTTI 479-6609 or 388-6231. Island Pacific Realty.

DOWNTOWN
4-suite—Must be sold. Make an offer. To view call 388-6231 or 479-6609. LARRY QUAGLIOTTI, Island Pacific Realty.

GEORGE DEVLIN
Real Estate Consultant
635 Humboldt St., 385-2725

GUEST HOUSE, SALE-TRADE, going concern. 20 rooms. 386-8520.

245 REVENUE PROPERTIES WANTED

APARTMENT OWNERS
We have a "cash to mortgage," private buyer for an apartment with 10 to 20 units.
Please call Wess Dickie, office 382-4312; Res. 477-4662, Dickie Agencies Ltd., 919 Fort.

Wanted good clean duplex, Fairfield. 479-6609, 388-6231. LARRY QUAGLIOTTI, Island Pacific Realty Ltd.

247 COMMERCIAL OR INDUSTRIAL PROPERTIES

FOR RENT:
Prime rental lot available 1st October, 40,000 sq. ft., all or part will be rented, suitable for trailer display, lumber storage, cars, etc. 197 ft. frontage on Burnside with exposure to Douglas. Small office building on site. For further details phone Art Howard 382-2721 or evenings 479-1909.

COMMERCIAL LOT. 160'X200'. Water and sewer. Ready for development. Island Highway, Parksville, Heinrich Land and Development and Investments Ltd., 4126 Station "A", Victoria, B.C.

COMMERCIALLY ZONED property, 100'x125' with house renting for $100 per month, access 2 sides, Mayfair district, $35,000. 479 5908.

250 HOUSES FOR SALE

—A—
—B— —C—
at
at
FORT at BROAD
at
at
at
at
at
at
384-9335
A. BERNARD AND CO. LTD.
655 Fort St.

COUNTRY LIVING
CLOSE TO TOWN
"QUALIFIES FOR VLA" lovely, modern home on 1 acre of pastureland. The large ornamental trees give you all the privacy that you could wish for. The sundeck off the kitchen faces south, ideal for year-round barbequing. Lovely living room and ultra-modern kitchen. Vanity bathroom, two bedrooms. Full cement basement with rumpus room. Double carport. This home is in excellent condition inside and out, a joy to show. Many, many extras go with this home. Asking
$31,500
Ron McConnan 384-9335; 383-8526.

NO STEP BUNGALOW
Living room with fireplace. Large, modern kitchen, lovely vanity bathroom, 2 bedrooms. Garage and large workshop. Completely modernized and in beautiful condition inside and out. Fully fenced garden. Must be seen inside to appreciate the value of this home. Asking
$19,000
Ron McConnan 384-9335; 383-8526.

2 OR 3 BEDROOMS
CORDOVA BAY AREA
(SHOULD QUALIFY FOR V.L.A.)
36x19 POOL
Very attractive 1150 sq. ft. stucco bungalow situated on approximately 1 acre of parklike grounds in nice treed country setting offering seclusion plus 36x19 SWIMMING POOL. Large living room with fireplace, spacious and bright electric kitchen with large dining area, 2 bedrooms, 4 pce bathroom and separate laundry room on main floor. Extra bedroom, 28x13 REC. ROOM with bar and plenty of workshop area in full high basement. Separate garage and extra large block topped parking area for boat, trailer, or extra cars. Attractive financing available or TRY V.L.A. at price of
$41,800
C. Belcher or Wil Wilson 384-9335

ISLAND HOMES ISLAND
HOMES 2504 Douglas St. HOMES
386-7545
ISLAND HOMES ISLAND

SEA RIDGE DRIME
CORDOVA BAY
Some sea view from the living room, dining and kitchen dinette area of this very lovely home. Large family room, 3 bedrooms, 2 baths, 2 fireplaces. Lots of space for future development in high, ground-level basement. Double carport. Sundeck. Area of beautiful, modern homes. Only $41,000. To inspect please call LLOYD ELLIS, 658-8222.

OAK BAY
See this lovely Oak Bay home. Large living room and sundeck overlooks secluded garden. 3 bedrooms, dining, family kitchen. Basement has rec. room, bedroom, bath, laundry. All in excellent condition. Asking $42,500. LLOYD ELLIS, 658-8222.

"2885 PEATT RD"
"LANGFORD"
"$17,500"
This is a rented home please do not disturb the tenants. Large LR with FP — Modern Cab kitchen — 2 BRs — Utility wired for W and D. Oil hot water heat. Try your terms. Call Mr. S. Evans, 382-2157, Western Homes Ltd. Eves., 479-7217.

250 HOUSES FOR SALE

JAH JAH JAH JAH
JAH JAH JAH JAH

J. A. HENDERSON
REALTY LTD.

WE BUY, SELL AND TRADE
385-9741 ANYTIME

REDUCED TO $27,900
COLWOOD — METCHOSIN
At this price, you couldn't replace this lovely split-level home. Lge. lvg and dng. rms., kitchen with eating area. 3 good-size bdrms., 4-pc. bath, ½ bsmt. has den, utility, room for 4th bdrm., etc. 2-pc. bath, (R.I.). Fruit trees, dble. carport, 2 sundecks. THIS HOUSE MUST BE SOLD! Try your offer.
KEN MANN
Bus. 385-9741 Res. 592-7443

QUEENSWOOD—
CADBORO BAY
Secluded, quality 3 bdrm no bsmt home. Situated on .4 acre. Featuring lvg rm, dng rm, and den with second fireplace. Offers invited. Asking $35,900.
H. TOMLIN
Bus. 385-9741 Res. 477-1327

PROSPECT LAKE
Near new, lake view, 3 bdrm full bsmt. home. Large lot with potential for an extra lot. Offers invited at $35,900.
W. ROGERS
BUS. 385-9741 RES. 652-1891

DRIVE BY
139 COOK STREET
Qualiy rooming house with spacious owners quarters on main floor. Present revenue $205 per month. Offers invited at $41,500.
W. ROGERS
BUS. 385-9741 RES. 652-1891

EASY TO BUY
QUALITY STUCCO
Clean and well maintained this attractive home has 2 bdrms — 4 pc bath — lvg rm, with corner fireplace. Dng rm and cabinet kitchen. Full high bsmt with laundry facilities, dr-in garage and space for more development. On a level landscaped lot with sewer installed. Priced to sell at $22,900 and easy to finance.
STAN TRONT
BUS. 385-9741 RES. 477-2829

"HOMEFINDERS"
DOUGLAS AND TRANS-CANADA
386-2911 Anytime
OPEN SATURDAYS TOO!

SIMPSONS-SEARS
2 bedrms: $17,900. Own your own. Walk to shops and bus. Grow your own vegs. and flowers. Pleasant, convenient living. Good financing.
OR
2128 PANAVIEW
Off Venyaness at Stelly X Rd. 3 bedrms: $30,900. Drive-out and see for yourself the lovely countryside plus view from the hill. Financing easily arranged.
OR
ACREAGE
Port Alberni near Stamp Creek Prov. Park. 84.45 acres: $45,000 Suitable recreation or farm development. Zoned subdiv. 5 acre lots. Excellent investment for now or future use. Call me for directions or transportation.
MARY McGUIRE 479-7668 or 386-2911.

$23,500
Marigold area — on a thru street. Deep lot backing on park land. Fireplace in the cosy carpeted LR. Large, bright kitchen opens to sun room and sundeck. 2 bdrms, plus 1 in the full ground level basement.
ADELINE NICHOL 386-2911

1 ACRE WITH VIEW
OF MOUNT BAKER
This high sloping acre with southern exposure has trees, rocks and meadow. Perc tested. Asking $9,500. Call for address. Polly Higgins 386-2911 or 592-4111.

THINK!
5 bdrms, large LR and DR. Modern kit. Stucco exterior. Duplex zoned lot. 5 minutes from city centre. Good family home or potential revenue. Only $21,900. Call anytime. PETER 592-9519, DONNA 384-2057 OR 386-2911.

INVESTORS
SYNDICATE
REALTY LIMITED

BURNSIDE-TILLICUM
$18,000
Clean two bedroom home with full basement. Located close to school and shopping. For further information call Leo Pigert or Evan Williams, 386-7721 anytime.

4605 AMBLEWOOD DR.
1800 sq. ft. No-Step Executive home 3 bdrms., 2 bathrms. Living room with large F.P. Sep. Dr. Dream Kitchen, large family rm. All carpeted floors fully landscaped and fenced. A Must see inside Asking $47,000. For further information call Leo Pigert or Evan Williams, 386-7721 anytime.

FOUR BEDROOMS
$33,900
7¼ PERCENT MORTGAGE
Don't wait until it is too late! Let me show you this spacious and immaculate home today. W-W over hardwood throughout the dining room, liv. room and through hall. Large FAMILY ROOM, and 1½ baths. Nice level lot close to all conveniences. To view phone MRS. WALLACE TODAY 386-7721 or 382-5998 anytime.

A. E. LePAGE
BOULTBEE
SWEET
LTD.
Realtor

Hillside Shopping Centre
386-1341

FRESH AS A DAISY
Neat, sweet 2 BR home set well back from the street. Convenient to shopping and transportation. Well manicured yard. Extra room in basement. Good starter or retirement. Asking
$23,900
BILL NEAL
386-1341 or 592-6452

FOR COAST-TO-COAST
REAL ESTATE SERVICE
CALL 386-1341

P.
R.
B.
P. R. BROWN & SONS LTD.
The PEOPLE to SEE ARE
P.R.B.

NEAR SIMPSONS-SEARS
3 bedroom $19,500. New Listing. Very attractive white stucco bungalow. Quiet street. Clean and appealing — inside and out Call for details.
385-3435 ROY ANDERSON 477-5057
—P.R.B.—
P. R. Brown and Sons Ltd.
762 Fort St., Victoria, B.C.

GORDON HEAD, NEW CUSTOM built 3-bedroom, full-basement home, $42,000, excellent location, will trade up or down, 477-9476.

BEAUTIFUL TREES ON ¾ OF an acre, architect designed, 3-bedroom home, double fireplace, $35,500. 478-2451, 384-4234.

250 HOUSES FOR SALE

WWW WWW
WWW WWW
WWW WW WWW
WWW WW WWW
WWW WWW

WHITTOME'S

W W W W W W W W W W W W

"ROYAL OAK BRANCH"
4520 West Saanich Rd., 479-1667

W W W W W W W W W W W W

OPEN HOUSE
122 W. BURNSIDE
THRUS. 1:30-4 P.M.
A 2-bedroom home situated close to shops, schools, transportation. Ideal for the working couple or the retired couple requiring bus service. Full basement with 3rd BR or rec room, large lot with room for a garden. Asking $20,900.
479-1667 DON ROURKE 479-6730

GROWING FAMILY
If you require living space for your growing family here is a 4-bedroom home with a large kitchen, living room with F.P. all on the main floor. Large lot 71x244 has lots of parking space for trailer, boat, etc. Asking $19,900.
479-1667 DON ROURKE 479-6730

COUNTRY SECLUSION
2.91 ACRES WITH LOVELY 2 BR, 1½ BATH HOME JUST MINS FROM CITY CENTRE SET IN ONE OF VICTORIA'S LOVELIEST COUNTRY AREAS. PRICED TO SELL QUICKLY AT $41,500. TO VIEW CALL:
LILLIAN HENDY 479-1667
386-1234 BRIAN BROWN 479-1667

J. H. Whittome & Co. Ltd.

SMART, SECLUDED
SMALL BOAT DOCK
ALMOST NEW
Close to Portage Inlet on a beautifully landscaped lot, this 95% new home has a BIG living room with fireplace, dining room, arborite kitchen, 3 bedrooms, one with large en suite bathroom roughed in. 264 ft. deep lot with trees and shrubs on both sides for privacy. With a good outboard you can take off from this property and be in the ocean in 15 minutes. WELL WORTH the asking price of $29,500. GOOD TERMS.
JOHN BISHOP, 479-1667
RES. 656-2308

EYE-APPEAL, NEW
HIGH ON A HILL
AMIDST LOVELY TREES
In the beautiful Lands-end area, on HALF AN ACRE, well away from traffic and noises, yet just 25 minutes into town or 8 minutes to COMPLETE Sidney shopping. Still under construction and the builder, who just returned from FINLAND will make alterations to suit purchaser. A TREMENDOUS SIZE living room with lovely STONE fireplace. FORMAL dining room, BIG FAMILY ROOM off the kitchen. THREE BIG bedrooms on main floor. MASTER bedroom has large dressing room, and FULL bathroom. There is an INDOOR PATIO which overlooks a gravel court. On the ground level are a large RUMPUS ROOM, a workshop, bathroom, SAUNA and space for additional bedrooms, double carport. An EXCEPTIONAL HOME WELL WORTH SEEING if your price bracket is $54,000.
JOHN BISHOP, 479-1667
RES. 656-2308

THE FINEST LUXURY
BROADMEAD BEAUTY
SECLUDED VIEW!!
You'll NEVER find a better-built home with the appointments of this BEAUTY. High up to overlook the whole country-side, SMART ENTRANCE with lovely stonework, BIG BEAMED living room with character STONE fireplace, FORMAL dining room, opens to WRAP-AROUND SUNDECK. BIG kitchen with dishwasher ani adjoining large family room, with SECLUDED PATIO. FOUR BIG bedrooms, THREE FULL BATHROOMS with MARBLE basins, bathtub, walls and showers. TREMENDOUS rumpus room with BAR and fireplace. A HUGE LIBRARY or DEN for the professional man. INTERCOM throughout, ABSOLUTELY the finest home for GRACIOUS ENTERTAINING! Double sep. garage, fully landscaped with every type of exquisite rockwork. Fine location for pool. With today's building costs the price of $85,000 is LOW! BUT, SEE it TODAY and MAKE AN OFFER!!
JOHN BISHOP, 479-1667
RES. 656-2308

ONE MILE FROM SIDNEY
TREED SEWERED LOTS
AVAILABLE RIGHT NOW!
I will show these ANY EVENING from 6-8, so please call and meet me, you'll be PLEASED with the excellent construction. These two BRAND-NEW homes are well worth seeing for those who need PLENTY OF ROOM for as little money as possible.

ON WESTLEIGH WAY
NEAR WEILER
90 ft. wide lot, not deep, 4 BEDRMS. 2 full bathrms. living room with fireplace, L-dining room, good-size kitchen, sundeck, carport. Full basement (Ground level).

ON LAPWING
TUDOR TYPE
Living room with Brick fireplace, dining room, kitchen with sundeck, three bedrooms, TWO bathrooms, big full basement. DEEP 180 ft. lot x 60.

EITHER OF THESE HOMES CAN BE BOUGHT WITH MINIMUM DOWNPAYMENT AND GOV'T 2ND. MUST BE SOLD AT ONCE. SEE THEM AND MAKE AN OFFER!
JOHN BISHOP, 479-1667
RES. 656-2308

NEW LISTING!
HOME WITH BIG POOL
HIGH, SECLUDED
The pool construction cost would be over $16,000, the home is excellent size with 3 bedrooms, BIG living room, large kitchen, TWO sundecks, basement has pool dressing rooms, TREMENDOUS BUY AT $39,500.
JOHN BISHOP, 479-1667
RES. 656-2308

SUPERB IS THE WORD
IN CONVENIENT SIDNEY
LOW DOWN PAYMENTS.
Where else can you buy a beautiful new 2-bedroom home with 3rd roughed in the full high basement. Wall-to-wall shag carpeting through-out, Cabinets galore in the wife-approved Kitchen, Large Living room plus formal dining room, Sundeck, Carport, Paved walk and Driveway.
FROM ONLY $22,900
WE SPECIALIZE IN NEW HOMES.
Mike Ruddy or Bill Nesbitt
656-4089 383-5677
PARK PACIFIC INV. LTD.
383-4124

BY OWNER. BRENTWOOD BAY. Very attractive 2-bedroom home, full finished basement, wall-to-wall carpets, drapes, stove, fridge, etc. Excellent position. Superb seaview. $27,500. 384-6452 to view.

250 HOUSES FOR SALE

WALL and REDEKOP
REALTY LTD.,
1820 Blanshard St.
386-8321

ALMOST ½ ACRE
ROCKLAND and MOSS
$57,500
A rare find, on a quiet cul-de-sac. A tranquil sylvan setting of Garry Oaks, Japanese plum trees and velvet green grass. A luxurious spacious quaint English country style home. Living room features Red Venetian Glass Tile fireplace, french doors to a separate 13x17 dining room, Den with fireplace, glass conservatory with separate entrance. Maid's room down, 3 bedrooms with spacious bathroom up. Immaculate throughout. Full price only $57,500.
For appointment to view please call:
JEANNINE KOSSACK
386-8321 383-7207

WALL and REDEKOP

LANDSDOWNE AREA
5 BEDROOMS
2 BATHS
Exceptionally well kept, large home-fireplace, carpets, large lot, close to schools and transportation. 1104 sq. ft. of comfortable living. — 36,900. See It With
MARGARET BRIDGER
386-8321 388-5868

WALL and REDEKOP

EXCELLENT
BUSINESS OPPORTUNITY
42 seat coffee shop in busy shopping centre. Well equipped — A going concern Tremendous Potential, Priced at only $18,900. Please Call
MARGARET BRIDGER
386-8321 38-5868

WALL and REDEKOP

INVESTMENTS
STARTERS—RETIRED
$18,500
2 Beds. — large living room. University school area.
JEANNINE KOSSACK
386-8321 383-7207

WALL and REDEKOP

$23,900
2 Beds. — living room-dining room — lovely yard — good area.
JEANNINE KOSSACK
386-8321 383-7207

WALL and REDEKOP

UNIVERSITY
AREA
2 bedroom house in University Area Excellent location, large, well-treed lot, fireplace, oak floors, — Many attractive features-good financing (8¾% mortgage) Asking price $23,900. See this one!
MARGARET BRIDGER
386-8321 388-5868

WALL and REDEKOP

REDUCED!
FAIRFIELD AREA
4 BEDROOMS
Fireplace, large living room, many cupboards, 1½ baths, newly painted and renovated. Only $20,900. Please call
MARGARET BRIDGER
386-8321 388-5868

WALL and REDEKOP

UNIVERSITY
$27,000
¼ acre secluded lot plus 3 bedroom home. To view call
Jeannine Kossack
386-8321 383-7207

WALL and REDEKOP

GOOD SOLID 4-BEDROOM
HOME, $20,900
Vendors have moved — Fairfield area, 4 beds, 1½ baths.
JEANNINE KOSSACK
386-8321 383-7207

WALL and REDEKOP

LOVELY VIEW
OF THE GORGE
Beautifully appointed, expensively furnished 3-bedroom, 2-bathroom home. Good carpeting, radiant ceiling heat. Sprinkler System in lawn. Immaculate throughout. Large sundeck. Fully finished basement with Recreation Room, 3-piece bathroom and nicely finished bedroom. Reasonable priced. To view call
MARGARET BRIDGER
386-8321 388-5868

WALL and REDEKOP

YELLOW POINT
DISTRICT
SCENICALLY TREED
GENTLY SLOPING
CEDAR MINI-FARMS
LOCATED ONE MILE WEST OF YELLOW POINT LODGE
LOTS 1 ACRE, 2 ACRE AND UP. ALL PERC TESTED AND APPROVED.
ONE ACRE LOTS, $3,950 WITH EASY TERMS AVAILABLE.
GORDON STEVENSON
Anytime at 386-8321

WALL and REDEKOP

PRICED FOR QUICK
SALE, $26,900
3 bedroom home in quiet, well landscaped area. Yard is large and nicely treed; House is well finished and attractive, with Wall to Wall carpeting, wood panelling, Knotty Pine cupboards in kitchen. Dishwasher stays with home. Full basement has partially finished Rec. Room. Gravelled circular drive to front door. Flexible terms — Try your down payment. Phone.
MARGARET BRIDGER
386-8321 388-5868

WALL and REDEKOP

N P
O R
R I
Y & C
B E
ASSOCIATES LTD.
1314 Quadra St. 385-2458

1516 WINCHESTER
(Cedar Hill Road to Parkside—(follow Parkside to Winchester)
3 bedrooms, full basement, living room features panelled wall and raised fireplace, separate dining room, kitchen with handcrafted Teak cabinets, balcony, basement roughed-in rumpus room, and garage. Fully carpeted, special lighting, some trees. N.H.A. 8¾% mortgage $23,700. Full price $29,500.
B. PRICE 385-2458 anytime.

D. F. Hanley Agencies Ltd.
Shakespeare St. Office
3021 Shakespeare St.
388-4294

MT. VIEW DISTRICT, 3-BEDroom home, like new condition, well kept outside, completely redecorated inside, wall-to-wall carpet etc. Large fenced in yard. Walking distance to shopping buses and schools, full basement, drive-in garage. Always open to view, call 385-0690. No agents please. Asking $26,500 which includes stove, fridge, drapes and extra carpets.

A ¾-ACRE LOT BEAUTIFULLY treed on Ardmore Drive is waiting for the home of your choice. We build to suit on yours or our lots. Hollandia Construction. 479-3505.

250 HOUSES FOR SALE

PEMBERTON
H O L M E S
1002 GOV'T
384-8126
"SINCE 1887"

LAPWING PLACE
OPEN TO VIEW
WED., - THURS. - FRI.
6-9 P.M.

Brand new 3-bedroom homes situated on a quiet fully serviced cul-de-sac, 1 mile south of beautiful Sidney.
Just completed each home offers excellent living at the unbelievable price of $23,481. All homes offer:
—Main floor area of 1,100 sq. ft.
—3 bedrooms up
—Deep shag throughout
—Bright, modern and convenient kitchen
—Fireplaces up and down
—Full basement ready to develop
—Carports and paved driveways
—Large lots
"IMMEDIATE POSSESSION WITH 10% DOWN, BUT PLEASE HURRY THERE ARE ONLY TWO LEFT."
To view please call:
384-8126 JACK COLWELL 592-9828

4060 EBONY PLACE
WILL BE OPEN FOR INSPEC.
SAT., SEPT. 9, 2-4:30 P.M.
or at any other convenient time by appointment. This is a beautiful brand new home suitable for the larger family. 3 to 5 bedrooms, 3 bathrooms, separate dining room and a large R.I. rumpus rm. All ready to occupy — choose your own floor covering. Check and compare the value offered for $45,000
Excellent terms. For prior showing
384-8126 MR. GREENE 385-0795

OPEN FOR INSPECTION
1:30-4:30 WED., THURS., FRI., SAT.
578 TENA PLACE
(Turn right off Cedarcrest)
This beautiful 3-BR, full basement home is situated on a gorgeous 80'x140' lot on a quiet cul de sac. Ensuite plumbing, W-W over H.W., stone floor-to-ceiling fireplace, sundeck, plus, plus, plus. REDUCED FOR QUICK SALE, NOW $31,250. Call
LARRY M. BROOKS
384-8126 or 478-2918

OPEN HOUSE
1:30-4:30 SAT.
9584 CHRISTINA PL.
SIDNEY
This excellent 3-BR, full basement NEW HOME is situated on a new cul de sac. Quality construction, W-W carpets all for ONLY $24,000. Follow airport road to one block past Weiler Road. Watch for open house signs.
LARRY M. BROOKS
384-8126 or 478-2918

OPEN HOUSE
1:30-4:30 SAT.
291 BEAUMONT
VIEW ROYAL
This fine 2-room cottage is situated on a park-like lot. An ideal starter or perfect retirement home. Offered at ONLY $14,900 with immediate possession. For prior viewing please call
JIM WEST
384-8126 or 382-1145

NEW EXCLUSIVE
DRIVE BY
2545 VICTOR STREET
$23,500
This beautiful 4-BR home is gorgeous inside and out. A masterpiece in renovations. THIS MUST BE SEEN. For further information please call
JIM WEST
384-8126 or 382-1145

VIC WEST
2 BEDROOMS
1300 SQ. FT.
$15,900
This fine home has been renovated inside and is excellent value at this price. Situated on a good-sized lot, this MUST BE SOLD. Call anytime
JIM WEST
384-8126 or 382-1145

BEAUTIFUL TRIANGLE MT.
TOP OF THE WORLD
2 NEW HOMES
$25,900 and $27,500
These fine homes are the only 2 left in this unique new subdivision. Both are 3-BR, full basement homes with W-W shag, ensuite plumbing, carports, sundecks and lovely lots. To view call
LARRY M. BROOKS
384-8126 or 478-2918

AHOY THERE
This magnificent property is perfect for the yachting crowd. 2½ acres of land (two lots), 300 ft. of sheltered waterfront with private wharf. View by appointment only. $110,000.
384-8126 R. I. MURPHY 479-8089

IMMEDIATE OCCUPANCY
GORDON HEAD
We have one brand new — and two near new homes available near schools and University. All are VACANT and MUST BE SOLD.
384-8126 R. I. MURPHY 479-8089

JAMES BAY
OPPORTUNITY
6 ROOMS, 2 LOTS
IMMEDIATE POSSESSION
Solidly built immaculate home on 2 lots facing a park. Lovely garden. Double garage. Drive by—
440 MICHIGAN
But see inside — You will be surprised! CLEAR TITLE. Co-operative vendors will discuss price and terms.
$29,000
384-8126 MRS. McLEAN 384-6867

BRAND NEW
IMMED. POSSESSION
$27,900
Just completed, this home offers you an excellent combination of design and quality construction. Located on a gently sloping lot this beautiful home is a natural for anyone looking for a brand new home just five minutes from City Centre.
To view at anytime
please call
JACK COLWELL
384-8126 598-9828

3160 UPLANDS ROAD
This beautiful executive home was designed and built for family living. Almost 3,000 sq. ft. on the main floor includes 4 bedrooms, 2 bathrooms of which the master's is a suite in itself complete with a spacious dressing room, private bath and ample walk-in closet space.
Other accommodation includes a lovely den or library with fireplace on the main and a huge recreation room on the lower level which opens to a large patio. It boasts a private swimming pool with heater and filter, changing room and ample space for sunbathing. If you are seeking the best in accommodation ask to see this one at
$89,500
384-8126 MR. GREENE 385-0795

INVEST IN JAMES BAY!
$14,500 will buy you an old 2 storey home in the heart of this rapidly developing district where land values are increasing every year. Could be renovated and rented without difficulty. For full information call
384-8126 MR. GREENE 385-0795

START OR RETIRE
WITH A
DUPLEX!
The absentee owner of this neat SIDE by SIDE Duplex in the SWAN LAKE area must sell. 3 rooms and bath each side, now rented for $225 a month. No basement, large lot, stucco exterior and only 12 years old.
Offers to $24,500
384-8126 MR. GREENE 385-0795

250 HOUSES FOR SALE

PEMBERTON
H O L M E S
1002 GOV'T
384-8126
"SINCE 1887"

NEW
BEAUTIFUL SPLIT LEVEL
$25,887
This new home is on a large treed lot. Deep shag throughout, good-size master bedroom en suite, with two additional bedrooms and a LARGE main 4-pce. bathroom. A floor-to-ceiling rock fireplace sets off the attractive living room. Buy now and determine the rug colors etc. To view call:
JOHN F. COLWELL
384-8126 592-9828

$19,900
Large home with revenue as well as good accommodation for owner. Full high basement and close to shopping, transportation and schools. Presently providing $200 revenue not including the owner's accommodation. For further information call
384-8126 JACK COLWELL 592-9828

UNIVERSITY $54,500
SEA—MOUNTAIN VIEWS
NORTH OAK BAY
Situated on a quiet cul-de-sac, this 8-year-old, 3-bedroom, contemporary home features generous-sized rooms t hroughout. Lot is nicely treed and landscaped and offers most relaxing and interesting views.
—24'x15' livingroom with floor-to-ceiling raised hearth fireplace, self-fitted, quality braodloom over oak floors.
—16'x1.6' dining rooms, doors to view deck.
—Bright, cheery kitchen with eating area, utility also fitted nearby.
—Master bedroom is 25x12.10 including dressing room with vanity plus full 4-pce. ensuite and private sundeck.
—Family room or den on main 17'x11' with entrance to rear patio.
—Lower grade level incl udes 15'x20' recreation with fireplace, and 2-pce. bathroom.
—Double carport with large storage wall, low interest mortgage may be assumed.
Please call
C. A. CLIFF ANDERSON
477-3994 or 384-8186

NEWSTEAD
REALTY
LTD.
JUNCTION CENTRE
1637 FORT STREET 382-8117

HIGH GORGE
RETIREMENT RANCHER
$18,900
Nestled among trees and lawn, this O.O.M. heated cottage features an 18 ft. living room with fireplace. Two bedrooms, modern kitchen and utility. Payments on the existing mtge. are only $135, including taxes. Call now to see this brand new listing.
MRS. V. ROBERTS
382-8117 or 592-2171
NEWSTEAD REALTY LTD.

MAPLEWOOD
$26,500
Located on quiet cul-de-sac, 2-bedroom, white stucco bungalow. Finished rumpus room. Low taxes. Call now to view.
382-8117 or 592-2171
MRS. V. ROBERTS
NEWSTEAD REALTY LTD.

RETIREMENT HOME
$17,500
Now you can buy this immaculate 2-bedroom, no-basement bungalow, in a low tax area. Large living room with stone fireplace, large kitchen and modern bathroom. Situated on a nice level lot close to all conveniences. Large workshop, greenhouse and carport. To see is to buy. Phone now.
C. L. (BUZZ) FRASER
382-8117 or 384-5604
NEWSTEAD REALTY LTD.

WWW WWW
WWW WWW
WWW WW WWW
WWW WW WWW
WWW WWW
WHITTOME'S
W W W W W W W W W W W
"DOWNTOWN BRANCH"
706 FORT ST. 388-4271
W W W W W W W W W W W W W

OPEN HOUSE
THURS. AND FRI., 7-9 P.M.
2285 ARBUTUS
GORDON HEAD AREA
$49,900
This is truly a beautiful 2-yr.-old family home. The tudor design is enhanced with many exquisite features, 4 bedrooms, 3 bathrooms, 14'x18' living room, formal dining room, family kitchen with eating area, large patio over double carport. Panelled games and rumpus fenced and landscaped including vegetable garden and greenhouse.
388-4271 JOE MANTON 382-5211

SWAN LAKE
$20,500
Off street parking for cars, boat and trailer. On the main floor, living room with fireplace, bedroom and bathroom, convenient kitchen plus large family room with sliding glass doors to sundeck. 2 sleeping rooms upstairs. Drive-in garage plus rec. room in basement.
JOE MANTON
388-4271 382-5211

J. H. Whittome and Co. Ltd.

EST. 1933
B
O
O
BOORMAN
M
A
N
INVESTMENT CO. LTD.

Older residence with some historical background requires willing hands to restore original charm. Price $17,900.
MRS. O. ZACHARY
Off. 386-7521 Res. 592-2265

Excellent location, corner of Pandora at Camosun. 3-bdrm., family home presently rented at $210 per month. Owner desperate. Good value at $21,500.
MRS. O. ZACHARY
Off. 386-7521 Res. 592-2265

SIMPSONS-SEARS—
OAKLANDS
$13,500 FULL PRICE
C te little 2-bedroom home on a cul-de-sac close to transportation and only 1½ blocks to Hillside Shopping Centre. Nice lot, good fireplace, utility room, large kitchen; price includes fridge and stove.
$13,500 FULL PRICE
386-7521 GERRY PORTER 592-3484
1111 Government Street

FOR SALE BY OWNER, 2-BEDroom home, plus one in full basement. Large kitchen, fireplace in living room. New roof and furnace. This house is in immaculate condition. Asking $22,900. 382-0897.

RETIREMENT OR STARTER home on bus line, close to shopping centres. 2-bedroom bungalow, well landscaped, fruit trees. $18,000. 384-2488.

250 HOUSES FOR SALE

PRRRRRRRR
RRRRRRRRRR
RRR RRRR
RRR RRRR
RRR RRRR
RRRRRRRRRR
RRRRRRRRR
RRR RRRR
RRR RRRR
RRR RRRR
RRR RRRR
RITHET AGENCIES
LIMITED
714 Fort St. 382-4251
For Real Estate
Insurance-Appraisals
Property Management

GORGE
Corner lot with attractive 1½-storey home, 4 bedrooms, 2 on main floor and 2 upstairs. Good size living and dining rooms. Separate garage. Close to schools and shopping. To view call Oliver Douglas or Ted Wilkinson at 382-4251 anytime.

CENTRAL LOCATION
ROCK BAY — HILLSIDE
$15,000
Offers invited on this two-storey brick house situated on a corner lot. Zoned commercial. Good investment potential. For further information call E. Wilkinson or Oliver Douglas at 382-4251 anytime.

GORDON HEAD
Three-bedroom home located on almost three quarters of an acre. Full basement. Attached garage. Large separate workshop. Plenty of trees offer seclusion. Owner anxious for quick sale. To view call E. Wilkinson or Oliver Douglas at 382-2451 anytime.

CHARACTER and SECLUSION
NEW EXCLUSIVE
$53,500
A rare opportunity to purchase this executive one-owner home in Mt. Joy area offered for the first time — living room, guest dining room — functional kitchen, adjoining utility — billiard room in full high basement. Beautiful park-like grounds with easy maintenance. If you are looking for something unique, this is it!
TO VIEW PLEASE CALL:
BETTY SHEA, 592-9213

SEMI RURAL
3 BEDROOMS
$24,750
If you qualify for the government second mortgage, a low down payment will put you into this immaculate home. Wall-to-wall in living room, dining room; rec. room in full basement; sundeck and many, many extras.
TO VIEW PLEASE CALL:
BETTY SHEA, 592-9213

KER and STEPHENSON
LIMITED
680 Broughton Street
Across from Eaton's Carpark
385-3411, DAY or NIGHT

OCEANFRONT
Take 1½ acres of beautiful waterfront property, with a commanding view of the HARO STRAITS, blended by carefully architectually designed home, add the personal touch of a talented housewife and you will achieve the ultimate in luxury living. This 2-bedroom home promises carefree days and peaceful nights, the ever so restful den with its cosy shag rug and stone fireplace, and the s-p-r-e-a-d-o-u-t living room are perfection. One of Victoria's finest ocean front homes.
Asking price $75,000, to view, phone J. T. MILLS, BUS. 385-3411, RES. 477-5938.

REALLY GOOD BUYS
1. Prime residential — under twenty — no step 2-bedrm. Ideal retirement or starter close to everything yet some seclusion — oil h.w. heat, L.R. and D.R. — act now — J. B. Young, 598-1818 or 383-4124.
2. Lovely area of newer homes — just 15 years old, 3-bedrms, lots of room for family. Modern bungalow under $23,000. Call J. B. Young, 598-1818 or 383-4124 anytime.
3. Gorge, under $18,000. Older 4-bedrm (2 up) nice starter for the thrifty family. Basement L.R. with F.P. etc. Call J. B. Young, 598-1818 or 383-4124 anytime.
4. Oak Bay — 3-Bedrm bungalow, handy to schools, shopping and transportation. A nice area Willows. Low $26's and call J.B. Young, 598-1818 or 383-4124 anytime.
PARK PACIFIC INVESTMENTS

ETTEMA REALTY
ETTEMA REALTY
ETTEMA REALTY
LTD.
1802 Cook St. 383-7115

HIGH QUADRA
$22,900
Charming 3 bedroom with full basement. White stucco exterior. Peaceful living room with fireplace. Very nice dining room in combination with kitchen. Cute sundeck. Two-car garage with cement floor, ideal for workshop too. Big lot with tool house. Circular driveway and lots of parking. Phone J. ETTEMA at 383-7115. ML-1066. WE TRADE HOMES.

NEW—NEW—$23,350
UNBEATABLE VALUE
Amazing value that cannot be repeated at $23,350 in these 4-bedrm. homes, 1600 sq. ft. on 2 levels, 1½ baths, big L.R. with F.P., family size D.R., w-w carpets, kitchen with Crestwood cupboards and sliding glass doors, big carports, paved driveways, medallion rating homes, excellent financing, in Sidney. Call me to see through anytime this weekend. JEFF CHALK, 477-8274 or 386-3231. Block Bros. Realty.

SAVE
$14,415 for three-bedroom home on your lot.
This includes full basement, maintenance free aluminum exterior, finished interior, fireplace, fully erected.
For more information call 384-8525
3M INTERNATIONAL LTD.

CHARACTER HOME
Beamed ceiling, shake feature walls, wallpaper, panelling, carpeting, old brick. All complement cosy 2-storey home, in a private treed setting of 1¼ acres, close to town. Large modern kitchen, sunken den or 4th bedroom, separate dining room, full basement, and more. See 1524 West Burnside. Call 479-6411 to view.

DON'T MISS THIS. 2-BEDROOM, no-step bungalow, 1 block to ocean, Lampson St. area. Try $1,500 down. Call Chris Craik or Bernie LeDuc at 386-1214 or 658-8655. M. P. Tellier Securities Ltd.

4 BEDROOMS
Brentwood, 4 years old, built by a master craftsman. A fine family home, a delightful setting. $36,900 well financed. 385-5911.

$2,000 DOWN
New home, Sidney. 3 bedrooms, rec. room. Direct from builder, 382-3021. THE VICTORIAN HOUSE OF SERENITY LTD.

$28,750, COLWOOD, IMMACUlate 3-bedroom, split-level home, rec room with bar. Landscaped with swimming pool. Phone 478-3800.

REAL ESTATE APPRAISALS
For Capital Gains Tax
P. G. JACKSON LIMITED
750 Fort Street 388-9102

3-BEDROOM SIDE BY SIDE DUplex, plus 1-bedroom suite. Esquimalt, $33,000 mortgage available. Full price $42,000. 385-7966.

NEED THREE BEDROOMS? Trade your smaller home equity on modern duplex. 479-1479.

250 HOUSES FOR SALE

X X X X X X X X X X X X
W. J. LINDSAY LTD.
Royal Oak Centre
479-7111 658-5040
X X X X X X X X X X X X

GORGE VALE
GOLFERS! — RETIREMENT!
This has to be the most fabulous attraction to the couple or small family who wish to be near all the amenities for contented living. See the beautiful interior of this spacious two-bedroom home. The cosy living room with fireplace, the L-shaped dining room with sliding glass doors to secluded patio, the cabinet electric kitchen and large utility room. No steps to the easy-care fenced yard with enchanting views over Gorge Vale.
TOM DUNCAN
479-7111 477-2462

$42,500
LOVELY SETTING, SECLUDED 3 OR 4 BDRM. TRI-LEVEL HOME. BRENTWOOD AREA ON SEWER. 1.54 ACRES, NUMEROUS OUTBUILDINGS, KEEP A HORSE, DUCKS, CHICKENS, ETC.
AL PETERS, 478-5992

VLA LOT, $6,500
OVER ½ ACRE. CITY WATER, PAVED ROAD, PERC TESTED. LANGFORD DISTRICT.
AL PETERS, 478-5992

NEAR OAK BAY
4 BEDROOMS—$28,500
Built to be the owner's own residence, less than one year ago, of quality materials and close to the Jubilee Hospital and all conveniences for the town dweller. Wall-to-wall carpeting and large sundeck facing south. If you like a well-built spacious home in a convenient area, please call:
(MRS.) LEILA RYAN
384-3355 (anytime)

EXCLUSIVE LISTING
CADBORO BAY
Shake roof, bay window and attractive rock-facing, 2,000 sq. ft. of luxury living and room for further development on lower level. Private sundeck opens from 30 ft. family room-kitchen combination. Master Bedroom 18½x15 has its own bathroom and large walk-in closet. These are only a few of the special features making this 2-storey, 6-year-old home worthy of your inspection. Immediate possession. 7¾% mortgage can be assumed. Courtesy to all realtors. Asking price $48,500. Mrs. Hart or Mrs. Watson, 598-4567.

5 BEDROOMS
SCENIC ARBUTUS RD.
Parklike setting among the trees. Lots of accommodation in this 5-bedroom home with fully developed basement. Only 6 years old, in top condition. Owners transferred, reasonably priced at $44,900. Mrs. Hart or Mrs. Watson, 598-4567. MLS.

C. J. McLEOD
REALTY LTD.
2230 OAK BAY AVE.
598-4567

SIDNEY
NEW HOMES
Are you having difficulty in finding your choice of home?
We have a delightful new home of two big bedrooms (with room for more in the full high basement)
Large living room with floor to ceiling rock fireplace.
Beautiful kitchen with many cabinets and built-in dishwasher.
Wall-to-wall carpeting throughout.
This lovely home can be yours for only $24,500 with a low down payment.
Call M. Ruddy or Bill Nesbitt
656-4089 383-5677
PARK PACIFIC INV. LTD.
383-4124

BBBBB CCCC LL
BBBBBB CCCCCC LL
BB BB CC CC LL
BB BB CC LL
BBBBB CC LL
BB BB CC LL
BB BB CC CC LL
BBBBBB CCCCCC LLLLLL
BBBBB CCCC LLLLLL
B.C. LAND and INSURANCE
Serving B.C. Since 1863
922 Government St. 388-5555

DISTINCTIVE DUPLEX
PARKLIKE SETTING
TWO LOTS
One of Victoria's most attractive duplexes, situated only 5 minutes from town in a setting you have dreamed of but never found! Each identical unit features separate guest size dining room, living room with fireplace, 2 bedrooms, lovely oak floors. Basement has extra bedroom or games room for owner. Hot water heat. In immaculate condition inside and out. Extra lot could be sold, appraised at approx. $9000. Don't miss this opportunity. Quick possession as owner transferred.
Price $46,900
George Parsons 388-5555

OPEN HOUSE
596 Cedarcrest
(Metchosin-Colwood)
Tues. and Wed. evenings
6-8 p.m.
Just like new 3½-year-old 3-bdrm., full basement, 1½ bath home in attractively treed setting. Low taxes. $28,000. Lee Forbes in attendance. Call either 385-1431 or 382-3541 anytime. Quadra Realty Ltd.

OPEN HOUSE
WED., 1:30 - 4 P.M.
1154-56 KINGS RD.
Make a point to see this outstanding duplex. Two bedrooms down — one up — all large rooms and A-1 condition.
Only $25,900
Your hostess Mrs. Wallace
386-7721 382-5998
Investors Syndicate Realty

BY OWNER. CORDOVA BAY. Lovely sea view. Custom-built 1500 sq. ft., 6-year-old executive home. Many extras including heatilator fireplace, double windows. 3 bedrooms, 1½ bathrooms. Full basement partly finished. Large lot. $44,900. 658-8052.

THIS IS IT!
Family living with a difference! 2 and 3-bedroom homes distinctively styled with many plus features such as fireplace, wall-to-wall carpet, full basement, carport and much more. Priced from $27,450. Direct from builder. Call Dan Penman today at KASAPI CONSTRUCTION CO. LTD.
386-6191 Evenings 477-8045

NEW HOME FOR SALE BY builder, phone after 5. 478-6437.

250 HOUSES FOR SALE

CHARMAN PACIFIC
REALTY LTD.
608 Broughton St.
385-9765

11 ACRES
4 BEDROOMS
2 FULL BATHROOMS
VIEW OF LAKE AND MOUNTAINS
15 MINUTES FROM DOWNTOWN VICTORIA
$84,900
If you wish to get away from the crowds, with a comfortable home and very rural atmosphere — a place to keep your horses, etc., this is your opportunity. Plus fantastic potential for capital gain.
PHONE
ERIC CHARMAN
385-9765
CHARMAN PACIFIC REALTY LTD.

AN OUTSTANDING WATERFRONT RESIDENCE!!
999 BEACH DRIVE
A rare opportunity to acquire a home, possessed of the character and solidity of construction, for which the famous Samuel MacLure architecture was renowned!
4 BEDROOMS
ELEGANT DRAWING ROOM
PANELLED HALL
Absolutely outstanding views. Waterfront and across from golf course.
Some updating and superficial renovating required.
ASKING
$85,000
ERIC CHARMAN
385-9765
CHARMAN PACIFIC REALTY LTD.

DRIVE BY
637 BEACH DRIVE
GLORIOUS SEA AND MOUNTAIN VIEWS
3 OR 4 BEDROOMS
LARGE RECREATION ROOM
SUN BALCONY
HOT WATER HEATING
2½ BATHROOMS
Immediate possession available. Worth an early inspection at
$53,500
ERIC CHARMAN
385-9765
CHARMAN PACIFIC REALTY LTD.

We are pleased to offer another very attractive residence known as
2500 SINCLAIR ROAD
CADBORO BAY
4 BEDROOMS
2 BATHROOMS
A BRIGHT, MODERN, TWO-STOREY HOME WITH PATIOS AFFORDING PLENTY OF INDOOR-OUTDOOR LIVING AND ENCHANTING VIEWS. THE LANDSCAPING IS UNUSUALLY ATTRACTIVE. OFFERS INVITED AT THE ASKING PRICE OF
$49,500
ERIC CHARMAN
385-9765
CHARMAN PACIFIC REALTY LTD.

LANGFORD LAKE
$32,500
Older remodelled home on almost 3 acres on north side of Goldstream Ave. with a magnificent view over Langford Lake. Large living room, kitchen with eating area, 2 bedrooms, large utility room, enclosed porch which could be a third bedroom. Has new oil furnace and electric water heater. Several fruit and nut trees and grapevine.
PERCY MEIKLEJOHN
385-8784 478-3611

CHECK THIS VALUE
VIEW ROYAL AREA
Land ¾ acre, value $20,000
Rear view, value $5,000
Front view, value $7,000
Private business, workshop or warehouse $5,000
Paved driveway, front and rear flagstone patio $2,000
Plus
A well built home with beamed ceiling living room, 3 bathrooms, 2 fireplaces, recreation room and bar, and lots of other extras, etc., etc. $500
ASKING ONLY $39,500
Call Don Lewis 386-9181
Douglas Realty 385-8784

VACANT
3215 WILSHIRE
FULLY LANDSCAPED
1-yr.-old, 3-bedroom with en suite plumbing, beautiful wall-to-wall shag carpet, white brick fireplace, good size kitchen with eating area, large sundeck, finished 4th bedroom or office in full basement, roughed-in plumbing, wired for washer and dryer, drive-in garage, full price $25,700 clear title with excellent financing available. Phone H. Blake, 383-4372 anytime. Wilshire is off Sooke Rd., first street this side of Happy Valley Rd.

SOME PUMPKINS
This ¼ acre garden lot really produces, and best of all taxes are less than $225 gross. The 7 year old one level home has 3 bedrooms, well equipped kitchen and side carport. Condition is excellent throughout and the price only $21,600. So call now to view. Agents welcome. 383-4614 or 479-5534. Cliff Eshum.
CITY WIDE APPRAISAL REALTY

OPEN HOUSE
THURS. AND SAT.
1:30-4:30
525 Burnside West—Across from Fed. Forestry Lab. 3 BR family home on large lot with oak and fruit trees featuring 1200 sq. ft. on main plus 2 extra BRs down. Spacious LR and DR with sliding doors to covered sundeck. Bright kitchen, nice view. Come make your offer. Asking $28,900. GERRIT KLOOTWYK 386-3231 or 384-2581 Block Bros. Realty

DRASTICALLY REDUCED
$29,950
3 bedrooms, 2 full baths, FHC basement, over 1,300 sq. ft. on 1 floor are only some of the advantages to this 1½-yr.-old custom built home in high Marigold — To view please call LEE FORBES, 385-1431 or 382-3541 anytime. Quadra Realty Ltd.

PRIDE OF OWNERSHIP
First time for sale — one owner — delightful planning. Three bedrooms, two bathrooms, recreation room. Beautiful living room, fireplace, dining-room. Handy kitchen with built-in dishwasher. Harding wool broadloom wall to wall. Basement drive-in garage. Sprinklered lawn. Hot water heat, oil. Ideally located among other fine homes. Immaculate. Price $32,900. Call now
MARCONI REALTY 386-3941

VACANT
MOVE IN NOW
3 Bedrooms — poss. 4, large bright living room with fireplace (15x20). Full basement with rec. room. Hardwood floors, drive-in garage. Immaculate and for only $24,500. Call today for appointment to view.
RAY MORRISON
386-3547 Anytime
City Brokerage Ltd.

BY OWNER. 1770 TAYLOR Street. Adjoining Lansdowne High, Richmond Elementary one block away. Four bedrooms with drive-in garage. Immediate occupancy. View anytime. 592-6128 or 592-4482.

BY BUILDER
4566 Seawood (off Ferndale)
Deluxe Colonial, 4 bedrooms, triple plumbing. $41,000. Postie 477-3728.

GOOD HOME, BEACH DRIVE, appraised value $49,500 for sale or will trade for country home or acreage. 598-2262.

Be a Designer!

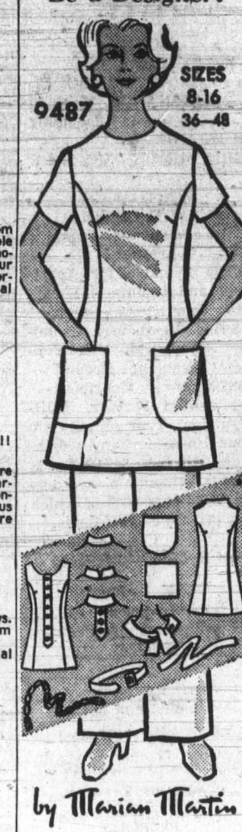

Design your own pantsuit look — have princess tunic over pants, in any of 7 newsy necklines, 3 belts, 2 pocket choices. Easy-sew in knits, blends.

Printed Pattern 9487: New Misses' Sizes 8, 10, 12, 14, 16. New Women's Sizes 36, 38, 40, 42, 44, 46, 48.

Seventy-five cents (75c) in coins (no stamps, please) for each pattern — add 15 cents for each pattern for first-class mailing and special handling. Print plainly Size, Name, Address and Style Number.

Send order to Marian Martin, The Daily Colonist, Pattern Dept., 60 Front Street, Toronto, Ontario.

100 Top Fall-Winter Patterns in all-new Fashions to Sew Catalog! Plus Fabulous bonus — choose a FREE pattern. 75c Instant Sewing Book sew today, wear tomorrow. $1.

Instant Fashion Book — Hundreds of fashion facts. $1.

Posy Capes!

Have fun together in matching mom-daughter posy capes.

Instant Capes! Crochet posy medallions for yoke, add leaf border; finish cape in 3rd color. Use worsted. Pattern 548: (child's 2-12); (teens', misses' 8-16) included.

Seventy-five cents for each pattern — cash, cheque or money order. Add 15 cents for each pattern for first-class mailing and special handling — to Laura Wheeler, care of The Daily Colonist, Needlecraft Dept., 60 Front Street, Toronto, Ont. Print plainly Pattern Number, your Name and Address.

All New for 1973! Fashion-inspired Needlecraft Catalogue — more knit, crochet styles, crafts. FREE patterns—75c.

New! Instant Money Book — make extra dollars at home from your crafts, $1.

Instant Crochet Book, $1.
Hairpin Crochet Book, $1.
Instant Macrame Book, $1.
Instant Gift Book, $1.
Complete Afghan Book, $1.
16 Jiffy Rugs Book, 60c.
12 Prize Afghans Book, 60c.
Quilt Book 1—16 patterns 60c.
Museum Quilt Book 2, 60c.
15 Quilts for Today Book, 60c.

250 HOUSES FOR SALE

"Complete Real Estate Service Across Canada"
M
O
N
TRUSTRUST
R
E
A
L
1057 FORT 386-2111
Sidney — 656-3924

SPACIOUS, MODERN, FAMILY HOME
WITH SEA VIEWS
IT WON'T LAST LONG AT $35,950
Just two years old this lovely home has excellent views from the liv. rm., dining room, kitchen and double sundeck. There are 3 bedrooms, 2 bathrooms up, 2 fireplaces, finished rec room in the full lower level. To view
RON MACDONALD 386-2111

AVAILABLE — SEPT. 7TH — OFF QUADRA
Lovely split level — includes — spacious entrance — large front room and sundeck. 2-bedrooms plus office or den; greenhouse. All this and seclusion — only $27,500.

UNOBSTRUCTED SEA VIEW
Forever in Sidney — lovely 6-room house; yes new wall-to-wall carpets, appliances, curtains (etc.) included $30,900. Relax in your front room or enjoy your evening meal and watch the ships go by.
BERT BADHAM
386-2111 383-5062

T CANADA PERMANENT T
R TRUST R
U CANADA PERMANENT U
S S
T T
"WE TRADE HOMES"
RESIDENTIAL APPRAISALS

OPEN 8:30 A.M. to 8:00 P.M.
SAT. 9:00 A.M. to 4:30 P.M.
GORDON HEAD
WANTED 3 BEDROOM
LOW THIRTIES
Client arriving from Eastern Canada latter part of September requires 3 bdrm. home near schools, 1½ baths, basement, quick occupancy required. GRAY LAITE 656-5267 or 386-1361.

RETIREMENT OR STARTER
$18,500
FOUL BAY ROAD
Cute and cosy 2 bdrms, no step bungalow. Large Living Rm with fireplace, eating area in large Kitchen. Priced right for a quick sale. Call now F. BEAVER-JONES 382-5981 or 386-1361.

QUICK POSSESSION
ONLY 2 STEPS
Immaculate 3 bdrm bungalow, LR-DR and cabinet Kitchen, utility rm. Oil heat, electric domestic hot water, carport and extra storage room. Neat lawns and fenced garden. $22,500 with financing. ROY S. SMITH 383-6070 or 386-1361.

GARDNER REALTY LTD.,
899 FORT STREET,
385-7721

TRADES
ARE CONSIDERED
The setting of this large family home (1240 sq. ft.) is a double size (100 ft. x 130 ft.) treed lot on a quiet street — yet close to everything. If you are looking for a larger home then why not drive by at 542 Tait Street but do not disturb. Asking $28,900. For viewing call:
385-7721 W. Weiss 385-5894

2 BEDROOMS
$16,500
Clean, older type, no-basement bungalow close to all schools, stores, buses, etc. Corner lot with lots of parking space.
385-7721 CLIFF SALMOND 477-3626

JUNE BRIDES
NEWLY WEDS
AND
ALL THE
YOUNG IN HEART
Why bother with an apartment when you can buy a brand new 2-bedrm home in popular Gordon Head? Styled for comfort and convenience, these eye-appealing townhouses have everything a young couple could want. We also give you an extra 880 sq. ft. in which to exercise your imagination. Here's your chance to plan, design and create. Want a study, TV room, extra bedroom? It's your choice. How about a games room with billiard table and sliding glass doors to your own private and secluded patio? The potential is here. The rest is up to you! Drop around to Gordon Heights (corner Shelbourne and Feltham) and see what the better life has to offer. Open 6:30 to 8:30 evenings, 1-5 on Saturday, or any other time by appointment.
CITY TRUST, 383-4141

BUY A SEABOARD
HOME
MAIN FEATURES
WW carpet, 1½ baths, 3-bedroom, landscaping, 1-year guarantee. Only 5 left in the Gordon Head area. Buy and move in this month. We also have lots in Gordon Head and Central Saanich and will build your plan or ours. Compare our workmanship, extras and quality before you finalize your building needs. For information and viewing call Seaboard Construction, 652-1526, 652-2578.

EXCELLENT VALUE
$17,250
Buys a compact modernized 2 bedroom home in the City. Large bright kitchen. Cosy L.R. and D.R. No basement (crawl), and clean electric heat. 53 ft. frontage, garage. Approx. $7000 cash, or try C.M.H.C. loan.
PRICE $17,250
LEVERTON REALTY
385-8012

OPEN HOUSE
TUES. AND WED.
1:30 TO 4:30
2935 WASCANA STREET
ASKING PRICE $22,900
16-year-old home, extremely well built, new furnace, price includes fridge, stove and auto washer. Fruit trees in abundance. Easily finished at a low down payment. Owners transferred out of city and must sell. PATRICK SNOW, 592-3931 or 386-7545, in attendance. ISLAND HOMES LTD.

SPPOTLESS: FAMILY SIZE
CONVENIENT LOCATION-
3 bedrooms, full basement home only minutes from city centre. Large LR with fireplace, bright sunny kitchen with ample cupboard space. Wired for W and D. Nicely landscaped for immediate possession. Asking only $24,500.
JOAN HOPPER
City Brokerage Ltd.
386-3547 or 652-3103

NOTHING DOWN
2215 SHAKESPEARE
STREET
JUBILEE DISTRICT
Immediate possession, newly painted, and redecorated inside and out. 3-bdrm., full bsmt. home. Near new furnace, wiring, and plumbing. A real buy at $20,500.
W. ROGERS
Bus. 385-9741 Res. 652-1891
J. A. Henderson Realty Ltd.

ENGINEERED HOMES
Canada's Most Honoured Builder
ONCE EVERY 96 MINUTES OF EVERY WORKING DAY SOMEONE SOMEWHERE IN CANADA BUYS AN ENGINEERED HOME — WOULD YOU LIKE TO SEE WHY?
CALL
ENGINEERED HOMES LTD.
385-6211
19 CADILLAC AVENUE

NOTHING DOWN
2215 SHAKESPEARE STREET
JUBILEE DISTRICT
Immediate possession, newly painted, and redecorated inside and out. 3 bdrm, full bsmt home. Near new furnace, wiring and plumbing. A real buy at $20,500.
W. ROGERS
Bus. 385-9741 Res. 652-1891
J. A. Henderson Realty Ltd.

PRIVATE SALE, 2-BEDROOM attractive bungalow, large living room, with fireplace, separate dining room, large lot, beautifully landscaped with fruit trees. $19,000 terms available. 123 Eberts St., 598-4014.

CUSTOM BUILT, 109 ELROY, 5 bedrooms, 3 bathrooms, fireplaces, ½ acre, 3 years old. 478-7527.

250 HOUSES FOR SALE

N
A
T
I
O
N
A
L
TRUST CO. LTD.

2 LOCATIONS TO SERVE YOU

HILLSIDE
SHOPPING CENTRE

IMMEDIATE POSSESSION
Sacrifice at $25,850
Where can you buy a 10-year-old home — "4 bedrooms, living room with white brick fireplace, dining in-line, kitchen ideal for large family, developed rumpus room." Lot 70x120, pleasant setting, good construction, mint condition. Call Immediately:
SYL SHUMKA
386-2961, ANYTIME

DOWNTOWN
1280 DOUGLAS

MARIGOLD AREA
Make an offer on this immaculately maintained two bedroom home situated in a quiet neighborhood, yet close to all conveniences. Good sized bedrooms, fireplace, new wall-to-wall carpet, 12x18 fully developed rec. room. Large well treed lot. This house may be the one you have always been looking for. Asking price $24,000. Good terms. For appointment to view, phone
DAVE HELM
OFF. 388-5451 (24 hrs.)
RES. 383-3653

BBBBBBBBBBBBBBBBBBBBBBB
B BROWN B
B BROS. ON B
B BLANSHARD B
B 385-8771 ANYTIME B
BBBBBBBBBBBBBBBBBBBBBBB

1099 STOBA LANE
ELEGANT HOME
CHARMING SETTING
PRACTICAL LOCATION
Large, appealing kitchen with family room and fireplace; gracious dining room, beautifully-designed living room with complete wall, raised hearth stone fireplace; wall-to-wall shag, three bedrooms, cosy den, spacious bathroom on main floor; family room in basement; patios, fishpond, 2-car garage on generously treed, large, high lot. $44,500. Exclusive with CEC PEARCE or JOE RICKARD. 385-8771 (anytime)

5246 PARKER AVE.
CORDOVA BAY
Quality white stucco home designed for family living. Large living room, fireplace, separate dining room. Spacious family kitchen. 4 large bedrooms. 2 Bathrooms. Rumpus room with bar. Large lot — ample parking — patios — ½ block to sandy beach. $34,500. Call CEC PEARCE, 385-8771 anytime.

LANSDOWNE AREA
$29,900
Here is a Winner! A very beautifully kept 3 bedroom Home in a most desirable area; through hall plan, L shaped Living-room, Dining-room, convenient kitchen with eating area and entrance to partially covered sundeck; well finished family room and sewing-room, 2 pc. bathrm plus a very nice workshop area in the full high basement. This home is situated on a fenced lot with a variety of fruit trees, and close to schools. Bus and Shopping Centre. Offered at $29,900. View by appointment only Call Doug Lawson 385-8771 anytime.

CENTRAL SAANICH
VIEW LOCATION
ONLY $32,700

STOP! — LOOK! — THINK!

UNBEATABLE NEAR NEW
4 BEDROOMS
1½ BATHROOMS
LARGE KITCHEN—CUPBOARDS GALORE
FEATURE FIREPLACE IN L.R. WITH VIEW OF ISLANDS AND MALAHAT
FULL BASEMENT
DOUBLE CARPORT WITH SUNDECK OVER
BEST QUALITY BROADLOOM AND SHAG THROUGHOUT
LARGE LOT.

TO VIEW CALL (DON'T DELAY)
M. RUDDY, BILL NESBITT
656-4089 383-5677
PARK PACIFIC
INVESTMENTS LTD.

HHHHH HHHH HH HH
HHHHHH HHHH HH HH
HH HH HH HH HH
HH HH HHHH HHHHHH
HH HH HHHH HHHHHH
HH HH HH HH HH
HH HH HH HH HH
HHHHHH HH HH HH
HHHHH HH HH HH
D. F. Hanley Agencies Ltd.
3293 Douglas St.
Douglas St., Office
385-7761
(24 hrs.)

2 BEDROOMS
POSSIBLE 3RD
QUIET STREET
This 10-year-old home is immaculate. The spacious living room has fireplace, gleaming HW floors and L-shaped formal dining room. A bright kitchen with lots of cupboards, counter range and built-in oven. Beautiful W-W carpet in master bedroom and 4-pce. bath. The basement has entertainment-sized rec. room with fireplace, drive-in garage, roughed-in for second bath, workshop area and plumbed for W-D. All this on a beautiful, landscaped, easy-care lot. Many more extras. Call now. $25,900. SCOTT KENDREW, 385-7761, 385-6262.

C T C T C T C T C T C
TOWN AND COUNTRY
REALTY
3617 Douglas Street
382-7276
TCTCTCTCTCTCTCTCTCTCTCT

GORGE
Modern Home: 4 Bedrms.
2 bathrms.
Rumpus Rm.
Dble. Carport
Full price: $35,900—$5,000 down and immediate possession. MOVE RIGHT IN: A. KLENMAN 592-1121.

NEW HOMES
BY BUILDER
2 and 3 bedroom homes complete with wall-to-wall carpets, fireplaces, full basement, carports, 1 year warranty and many styles to choose from. Priced right from $27,450. Act Now. Call Dan Penman at Kasapi Construction Limited, 386-6191, 477-8045 evenings.

GONZALES By the Sea. Large lovely Older 4 bedrm Home. Big Lot. Terms $23,900. McCandless Realty 383-6111, Eve's 592-1981.

250 HOUSES FOR SALE

MAYFAIR
REALTY
3153 Douglas St. 386-2955
WOODWORD'S MAYFAIR CENTRE

OPEN NEW HOUSES!
WED. 6-8 P.M.
SAT. 1-5 P.M.
(Off 2800 Blk. Sooke Rd.)
HUCKER BUILT
Don't miss seeing these dandy three-bedroom homes with me. All three bedrooms, all bath and a half. Living room, dining rooms, full basements and sundecks. Priced from $26,600 to $27,300. These are good buys. See them! Your down payment may do. Call 386-2955 anytime, ask for ROMA NICOLL or JOHN MOLYARD.

MT. TOLMIE AREA
OPEN HOUSES
SAT. 3-5 P.M.
1674 STANHOPE
1680 STANHOPE
Both of these homes are suited to the school-age family. Both are 11 yrs. old and original owners. One home has 3 bedrooms, basement, separate dining and livings rooms. Rec. room and 4th bedroom on lower level. The other has 4 bedrooms, 2 complete bathrooms, separate dining and living rooms. NO BASEMENT. For prior viewing call ROMA NICOLL, 386-2955.

C. SAANICH
MUST SELL. 1-yr.-old roomy 3-bedroom home. W-W shag carpeting. lge. living room with floor-to-ceiling old brick fireplace. Dining room with doors to patio over sundeck. Large kitchen with dining area — 1½ baths. Full high basement roughed-in for further development. Terrific value at $31,500 full price. Please call LOU BLOOMFIELD, 386-2955 or res. 478-6475, for details.

REDUCED
IMMEDIATE POSSESSION
5 BEDROOMS
2 YEARS OLD
This has just got to be one of the best buys in a family home right now. Main floor has three bedrooms, family size kitchen, formal dining room, raised hearth fireplace in living room. Basement has two finished bedrooms, a second full bathroom and still lots of room for rumpus room and storage. Sundeck over carport. On sewer. Reduced to $26,900 for quick sale. GEORGE WALL, 386-2955 or res. 4785681.

2638 FLORENCE LAKE
Retirement. Rustic Galley kitchen with all appliances two bedrooms, F.P. in living-dining room, F.P. in basement rec. room. Placid water's edge. MUST BE SOLD! Make an offer after inspecting with JOHN RUSSELL, 386-2955 or res. 592-3248.

NO. SAANICH $23,500
Try your offer on this immaculate 2-B.R. home on lge. lot handy to airport. Bright L.R., D.R. and very lge. kitchen. LEIGHTON NOBLE, 386-2955 or res. 658-8968.

LARGE HOME
3 or 4 bedrooms, large kitchen, living room, dining room and bedrooms. Separate workshop, full basement, all modern services. Asking $22,900, terms and trades negotiable. R. FROST, 386-2955.

"LANGFORD BEAUTY"
2 bedroom home only 15 yrs. old. Set in a beautiful garden site. This is one to look at, $19,900 with financing. R. FROST, 386-2955.

SWAN LAKE, $17,500
Price substantially reduced for quick sale as vendors have purchased. Lovely view, 2-B.R., L.R., D.R., no steps. Close to everything. MLS 2073. LEIGHTON NOBLE, 386-2955 or res. 658-8968.

GORDON HEAD
NEW SPLIT LEVEL
READY OCT. 1
1231 sq. ft. of carpeted living area in this three-bedroom, 1½-bath home on cul-de-sac. Large family kitchen, separate dining room with sliding glass doors leading to sundeck. Still choice of carpet colors, light fixtures, etc. Call now to GEORGE WALL, 386-2955 or res. 478-5681.

QUIET AND COZY
2-bedroom, no-step bungalow on sewer. Completely renovated. In top condition. Good size living room with fireplace and W-W carpeting. EXTRA LOT MAY BE PURCHASED. Try your down payment. Exclusive with LOU BLOOMFIELD. Please call 386-2955 or res. 478-6475.

ISLAND PACIFIC
REALTY LTD. 388-6231
3200 QUADRA ST.

CORDOVA BAY
$26,500
Extra large lot with privacy and good garden surrounds this 3-bedroom, 1040 sq. ft. house built in 1959. Full basement with rec. room, sundeck off large living room, separate dining area, efficient kitchen. Separate workshop with heat and wiring. For more details on this excellent property call 388-6231.
ANNE DUGGAN

GORGE FOUR BEDROOMS
GOOD FINANCING
Asking $23,900 for this older well-renovated home in excellent condition. Perfect for the large family. All good size rooms. Automatic oil heat, full basement, 51x120 lot. New listing so don't delay call now. IRENE DALZIEL, 388-6231 or 384-8692.

GLANFORD, $23,900
3-bedroom, full-basement with extra rooms, new listing only 15 years old, automatic oil furnace, and oil hot water, very close to schools, rural type atmosphere, quick sale required so well priced. Quickly call IRENE DALZIEL, 388-6231 or 384-8692.

Four good bedrooms, close in to town, good roof, good plumbing, good heating, no mortgage to arrange. Full high basement, asking $20,900 with low down payment. Quickly call IRENE DALZIEL 388-6231 or 384-8692.

JUBILEE AREA
Up and down duplex. 3 bedrooms and 2 bedrooms each has own furnace and meter. With low down payment, live in one for $40 per month with other rented. Asking $19,500. Quickly call BEN GREIG 388-6231 or 658-8845.

SPOTLESSLY CLEAN
Asking $18,900. Two bedrooms no basement, low tax area, ideal retirement or starter. Lots of kitchen cupboards. Level lot, few steps. IRENE DALZIEL 388-6231 or 384-8692.

VIC WEST
Asking $16,900. Needs a modern heating system. New roof, good stucco, large living room and dining room. Large lot, good soil, separate garage. Completely fenced. Ideal starter or retirement. Quickly call BEN GREIG 388-6231 or 658-8845.

Three suites, central area. Rentals $400 per month. Asking $25,900 with good terms.
IRENE DALZIEL
388-6231 or 384-8692

2-BEDROOM BUNGALOW, $16,900
Lovely 2-bedroom stucco home with large rooms, separate garage, good size lot. For more info. please phone FREDDY STARKE, 388-6231 or 384-9633.

OPEN HOUSE
Thursday 7 - 9 p.m.
Friday 7 - 9 p.m.
Polyanthus Crescent off Glanford Ave.
2 and 3 bedroom homes of distinction by Kasapi Construction Limited. Drive out and see the many plus features offered in these homes with a difference! Priced from $27,450 direct from builder. Call Dan Penman today, 386-6191 or 477-8045 evenings.

BY OWNER
New 3-bedroom house at 3047 Jackson Street (off Finlayson). Full basement. Good mortgage. Price $32,000.
OTTO LEESMENT, BUILDER
PHONE 382-8937

BY OWNER. BRIGHTLY REMOdelled 2-bedroom home with creek on ¾-acre. $28,000. 3604 Happy Valley Road. 478-8164.

250 HOUSES FOR SALE

CHARMING 3-BEDROOM HO[...] attractive lot. 3277 Gles[...] $23,700. By owner. 386-1051 [...]nings.

FAIRFIELD, 3 BEDROOM, [...] view. Major appliances. Mort[...] can be arranged. 383-8567.

253 COUNTRY HOMES A[ND] PROPERTIES

YELLOW POINT
DISTRICT
SCENICALLY TREED
GENTLY SLOPING
CEDAR MINI-FARMS
LOCATED ONE MILE WEST
YELLOW POINT LODGE
LOTS 1 ACRE, 2 AC[RES] AND UP. ALL PERC TE[ST]ED AND APPROVED.
ONE ACRE LOTS, $3,[...] WITH EASY TER[MS] AVAILABLE.
GORDON STEVENSON
Anytime at 386-8321
WALL and REDEKOP
REALTY
1820 BLANSHARD ST.

3.25 ACRES
AT SHAWNIGAN LAKE
$8,950
EASY TERMS AVAILABLE
Located Approx. ¼ mile South [...] Boy's School on East Shawni[gan] Road with Gazetted Road Ac[cess] available to the Lakefront
AN EXCELLENT BUILD[ING] SITE OR FUTURE INVESTME[NT]
GORDON STEVENSON
Anytime at 386-8321
WALL and REDEKOP
1820 Blanshard St.

5.3 ACRES
COTTAGE AND BARN
1 mile from Sooke centre and [...] can have seclusion and quiet. L[...] is 75% cleared with many f[...] still standing. 1 bedroom cottag[e] clean and solid. There is a s[...] barn, workshop, tractor shed [...] Only $22,500 with half cash d[...] 385-7721 CLIFF SALMO[ND] 477-3626.
GARDNER REALTYL TD.
899 Fort St.

Saanich Peninsula
Sidney
GORDON HULME LTD
2444 Beacon Ave.
656-1154

LOVELY FULLY AND PARTI[ALLY] treed lots. Averaging 1 a[cre] with black top, hydro, phone [...] piped water. Overlooking beaut[iful] Juan de Fuca Straits. Ask[ing] $5,900 to $7,250. With only 20 [...] cent down and balance by bank [fi]nancing, (which is all arranged [for] qualified buyers). Minimum [...] frontages. Most lots have fanta[stic] sea scapes, only 9 lots left in [...] phase. Call Sheringham Esta[tes] Ltd. c-o 642-5426.

BRENTWOOD BAY
$31,500
3 Bdrm, full basement home [...] glimpse of the Bay. Property [...] quality for V.L.A. 1150 sq. ft. [...] main floor. Rumpus room [...] basement roughed in. Large [...] deck above double carport. [...] Jim McKevitt, 652-2078 or [...] Watson 652-2108 or Brentwood [Pro]perties, 652-1141.

TWO ACRES ON SCENIC ROU[TE] One block from water (Cord[ova] Bay) four bedrooms, automatic [...] heat, separate cabin, good [...] barn. Fantastic subdivision po[ten]tial in future. Asking $35,[...] LARRY QUAGLIOTTI 388-6231 [or] 479-6609 Island Pacific Realty.

CAPITAL REGION AGENCI[ES] 2481 Beacon Ave., Sidney, [...] Confidence, Reliability, Action
—656-3951—

SIDNEY REALTY LTD.
656-3928
Real Estate — Insurance
Serving the Saanich Peninsula

SAANICH PENINSULA
PROPERTIES LTD.
For all Real Estate Requiremen[ts] Box 1235, Sidney, B.C. 656-[...]

PEARSON REALTY LTD.
PARKSVILLE, B.C.
Box 399, 248-6127

256 WATERFRONT PROPERTIES

!! ATTENTION !!
COMPLETELY UNIQU[E]
ARDMORE WATERFRON[T]
We have the exclusive privilege [of] offering for sale one of the m[ost] DESIRABLE WATERFRONT [ES]TATES ON THE SAANICH PE[N]INSULA. Situated on a shelte[red] bay with 200-ODD FEET OF W[A]TERFRONT and about 1½ ac[res] of complete privacy. The ho[use] PLUS guest cottage are so delig[ht]fully different that I cannot [do] them justice in this ad, but [I] GUARANTEE that you have ne[ver] seen anything like this before. [The] owners are prepared to be qu[ite] sensible regarding financing a[nd] will consider A REASONAB[LE] DOWN PAYMENT and carry [the] balances themselves. I cannot g[ive] drive-bys and inspection must [be] by appointment only. Ask[ing] $79,500. Call now — this is one [in] a million. John James, 382-2157 [...] Hrs.) Western Homes Ltd.

1—VALUABLE WATERFRONT HIDEAWAY
Fifty-eight acres, part tre[ed] part meadow fronting onto M[...] set Sound, Queen Charlotte [Is]lands. Property includes b[oth] sides of the mouth of a riv[er]. River and seafront total hal[f] mile with a deep sheltered [an]chorage. Surrounded by cro[wn] lands, this unique property [is] accessible by road, sea a[nd] floatplane, and is 12 road mi[les] from a thriving town. Sou[nd] value at $30,000.
2—GULF ISLAND ACREAGE
Eighty acres of treed slop[ing] property with large rambl[ing] older house. 1700 feet of [...] front includes 800 feet of br[...] sandy beach with easy acce[ss]. Full particulars on applicatio[n]
J. H. G. BOVEY 652-2324
G. PERODEAU 656-4525
J. P. BELL 656-4293
Pemberton Holmes Ltd.

1—VALUABLE WATERFRONT HIDEAWAY
Fifty eight acres, part tre[ed] part meadow fronting onto M[...] set Sound, Queen Charlotte [Is]lands. Property includes b[oth] sides of the mouth of a riv[er]. Trees and salt water front[age] total over a half mile, with [a] deep sheltered anchorage. S[ur]rounded by crown lands, [this] unique property is accessible [by] road, sea and floatplane, and [is] 12 road miles from a thriv[ing] town. Sound value at $30,000.
2—GULF ISLAND ACREAGE
Eighty acres of treed slop[ing] property with large rambl[ing] older house. 1,700 feet of [...] front includes 800 feet of br[...] sandy beach with easy acce[ss]. Full particulars on applicatio[n]
J. H. G. BOVEY 652-2324
G. PERODEAU 656-4525
J. P. BELL 656-4293
Pemberton, Holmes Ltd.

EAST SOOKE — Warm Cle[ar] Water
A. 100' beach lot, $12,000.
B. 100' deep anchorage, lot a[nd] cabin, $12,000.
C. Both lots, $21,000 cash, hy[dro] and main water. Seagirt Road.
D. 72' lot, beach, dock, pullo[...] charming 2-bedroom home and o[ne] bedroom guest or in-law cotta[ge]. $38,000. East Sooke Road.
DESMOND HOLMES
384-8126 478-1[...]
Pemberton, Holmes Ltd.

LAKEFRONT DUPLEX
PLUS RENTED CABIN
Covered boathouse. Swimm[ing] wharf. $500 per month income. [...] year-old up and down duplex. F[ire]places, W-W carpet, intercom a[nd] many extra refinements. Excell[ent] lakeviews. $45,500-$15,000 do[wn]. LEW MOILLIET 382-7276 or r[es.] 477-9251 Town and Country Rea[lty] Ltd.

SOOKE RIVER — APPRO[XI]mately ½ acre, river front lot w[ith] large unfinished log cabin, [ex]cellent fishing, hunting, swimmi[ng] close by. This is the ideal retr[eat] or summer home. Victoria Pre[ss] Box 190.

DENMAN ISLAND WATERFRO[NT] and seaview lots on water ma[...] $5300 and up. Seaview Estates L[td.] 813 Fort, 592-2607, 382-7522.

0 HOUSES FOR SALE

MAYFAIR REALTY

3 Douglas St. 386-2955
WOODWORD'S MAYFAIR CENTRE

OPEN NEW HOUSES!
WED. 6-8 P.M.
SAT. 1-5 P.M.
(Off 2800 Blk. Sooke Rd.)
HUCKER BUILT

...n't miss seeing these dandy ...ee-bedroom homes with me. All ...ee bedrooms, all bath and a ...f. Living room, dining rooms, ... basements and sundecks. ...ced from $21,600 to $27,300. ...se are good buys. See them! ...r down payment may do. Call ...2955 anytime, ask for ROMA ...COLL or JOHN MOLYARD.

MT. TOLMIE AREA
OPEN HOUSES
SAT. 3-5 P.M.
1674 STANHOPE
1680 STANHOPE

...h of these homes are suited to ... school-age family. Both are 11 ... old and original owners. One ...ne has 3 bedrooms, basement, ...arate dining and livings rooms. ... room and 4th bedroom on ...er level. The other has 4 bed...ms, 2 complete bathrooms, sep...te dining and living rooms. NO ...SEMENT. For prior viewing ... ROMA NICOLL, 386-2955.

C. SAANICH

...ST SELL. 1-yr.-old roomy ...droom home, W-W shag car...ng. lge. living room with floor...eiling old brick fireplace. Din... room with doors to patio over ...deck. Large kitchen with dining ... — 1½ bath. Full high base...t roughed-in for further devel...ment. Terrific value at $31,500 ... price. Please call LOU ...OMFIELD, 386-2955 or res. ...475, for details.

REDUCED
...MEDIATE POSSESSION
5 BEDROOMS
2 YEARS OLD

...s has just got to be one of the ... buys in a family home right ... Main floor has three bed...ns, family size kitchen, formal ...ng room, raised hearth fire...e in living room. Basement ... two finished bedrooms, a sec... full bathroom and still lots of ...n for rumpus room and ...age. Sundeck over carport. On ...er. Reduced to $26,900 for ...k sale. GEORGE WALL, ...955 or res. 4785681.

...638 FLORENCE LAKE

...rement. Rustic Galley kitchen ... all appliances, two bedrooms, ... in living-dining room, F.P. in ...ment rec. room. Placid ...r's edge. MUST BE SOLD! ...e an offer after inspecting ... JOHN RUSSELL, 386-2955 or ...592-3248.

NO. SAANICH $23,500

... your offer on his immaculate ...R. home on lge. lot handy to ...ort. Bright L.R., D.R. and ... lge. kitchen. LEIGHTON ...LE, 386-2955 or res. 658-8968.

LARGE HOME

... 4 bedrooms, large kitchen, liv... room, dining room and bed...s. Separate workshop, full ...ment, all modern services. ...ng $22,900, terms and trades ...iable. R. FROST, 386-2955.

...LANGFORD BEAUTY"

...droom home only 15 yrs. old. ... in a beautiful garden site. ... is one to look at, $19,900 with ...cing. R. FROST, 386-2955.

SWAN LAKE, $17,500

... substantially reduced for ... sale as vendors have pur...d. Lovely view, 2-B.R., L.R., ... no steps. Close to every... MLS 2073. LEIGHTON ...LE, 386-2955 or res. 658-8968.

GORDON HEAD
NEW SPLIT LEVEL
READY OCT. 1

...sq. ft. of carpeted living area ...his three-bedroom, 1½-bath ... on cul-de-sac. Large family ...en, separate dining room with ...g glass doors leading to sun... Still choice of carpet colors, ... fixtures, etc. Call now to ...RGE WALL, 386-2955 or res. ...81.

QUIET AND COZY

...room, no-step bungalow on ... Completely renovated. In ...condition. Good size living ... with fireplace and W-W car... EXTRA LOT MAY BE ...CHASED. Try your down pay... Exclusive with LOU ...OMFIELD. Please call ...55 or res. 478-6475.

ISLAND PACIFIC
...EALTY LTD. 388-6231
3200 QUADRA ST.

CORDOVA BAY
$26,500
... large lot with privacy and ... garden surrounds this 3-bed... 1040 sq. ft. house built in ... Full basement with rec. ... sundeck off large living ... separate dining area, ef... kitchen. Separate workshop ...heat and wiring. For more ...s on this excellent property ...88-6231.
ANNE DUGGAN

...ORGE FOUR BEDROOMS
GOOD FINANCING
...g $23,900 for this older well...ated home in excellent condi... Perfect for the large family. ...od size rooms. Automatic oil ... full basement, 51x120 lot. ...listing so don't delay call ...RENE DALZIEL, 388-6231 or ...92.

GLANFORD, $23,900
...oom, full-basement with ... rooms, new listing only 15 ... old, automatic oil furnace, ...ll hot water, very close to ...s, rural type atmosphere, ...sale required so well priced. ...y call IRENE DALZIEL, ...1 or 384-8692.

... good bedrooms, close in to ... good roof, good plumbing, ...heating, no mortgage to ar... Full high basement, asking ... with low down payment. ...y call IRENE DALZIEL ...1 or 384-8692.

JUBILEE AREA
...d down duplex. 3 bedrooms ...bedrooms each has own fur...and meter. With low down ...nt, live in one for $40 per ... with other rented. Asking ... Quickly call BEN GREIG ...1 or 658-8845.

SPOTLESSLY CLEAN
... $18,900. Two bedrooms no ...ent, low tax area, ideal re...nt or starter. Lots of kitchen ...rds. Level lot, few steps. ...E DALZIEL 388-6231 or ...2.

VIC WEST
... $16,900. Needs a modern ... system. New roof, good ... large living room and din...m. Large lot, good soil, sep... garage. Completely fenced. ...tarter or retirement. Quick... BEN GREIG 388-6231 or ...5.

... suites, central area. Rentals ...er month. Asking $25,900 ...ood terms.
IRENE DALZIEL
388-6231 or 384-8692

...ROOM BUNGALOW, $16,900 ... 2-bedroom stucco home ...rge rooms, separate garage, ...size lot. For more info. ... phone FREDDY STARKE, ... or 384-9633.

OPEN HOUSE
Thursday 7 - 9 p.m.
Friday 7 - 9 p.m.
...hus Crescent off Glanford Ave.

...3 bedroom homes of distinc... Kasapi Construction Limit...ive out and see the many ...eatures offered in these ... with a difference! Priced ...27,450 direct from builder. ...an Penman today, 386-6191 ...045 evenings.

BY OWNER
...-bedroom house at 3047 ... Street (off Finlayson). ...asement. Good mortgage. ...32,000.
...D LEESMENT, BUILDER
PHONE 382-8937

...NER. BRIGHTLY REMO...-bedroom home with creek ...cre. $28,000. 3604 Happy ...Road. 478-8164.

250 HOUSES FOR SALE

CHARMING 3-BEDROOM HOME, attractive lot. 3277 Glasgow. $23,700. By owner. 386-1051 evenings.

FAIRFIELD, 3 BEDROOM, SEA-view. Major appliances. Mortgage can be arranged. 383-8567.

253 COUNTRY HOMES AND PROPERTIES

YELLOW POINT DISTRICT

SCENICALLY TREED GENTLY SLOPING

CEDAR MINI-FARMS

LOCATED ONE MILE WEST OF YELLOW POINT LODGE

LOTS 1 ACRE, 2 ACRE AND UP. ALL PERC TESTED AND APPROVED.

ONE ACRE LOTS, $3,950 WITH EASY TERMS AVAILABLE.

GORDON STEVENSON
Anytime at 386-8321

WALL and REDEKOP REALTY
1820 BLANSHARD ST.

3.25 ACRES
AT SHAWNIGAN LAKE

$8,950
EASY TERMS AVAILABLE

Located Approx. ¼ mile South of Boy's School on East Shawnigan Road with Gazetted Road Access available to the Lakefront
AN EXCELLENT BUILDING SITE OR FUTURE INVESTMENT

GORDON STEVENSON
Anytime at 386-8321
WALL and REDEKOP
1820 Blanshard St.

5.3 ACRES
COTTAGE AND BARN

1 mile from Sooke centre and you can have seclusion and quiet. Land is 75% cleared with many trees still standing. 1 bedroom cottage is clean and solid. There is a small barn, workshop, tractor shed etc. Only $22,500 with half cash down. 385-7721 CLIFF SALMOND 477-3626.
GARDNER REALTYL TD.
899 Fort St.

Saanich Peninsula

Sidney

GORDON HULME LTD.,
2444 Beacon Ave.
656-1154

LOVELY FULLY AND PARTIALly treed lots. Averaging 1 acre with black top, hydro, phone and piped water. Overlooking beautiful Juan de Fuca Straits. Asking $5,900 to $7,250. With only 20 per cent down and balance by bank financing, (which is all arranged for qualified buyers). Minimum 110' frontages. Most lots have fantastic sea scapes, only 9 lots left in this phase. Call Sheringham Estates Ltd. c-o 642-5426.

BRENTWOOD BAY
$31,500
3 Bdrm, full basement home with glimpse of the Bay. Property will qualify for V.L.A. 1150 sq. ft. on main floor. Rumpus room in basement roughed in. Large sundeck above double carport. Call Jim McKevitt, 652-2078 or Len Watson 652-2108 or Brentwood Properties, 652-1141.

TWO ACRES ON SCENIC ROUTE
One block from water (Cordova Bay) four bedrooms, automatic oil heat, separate cabin, good size barn. Fantastic subdivision potential in future. Asking $35,900. LARRY QUAGLIOTTI 388-6231 or 479-6609 Island Pacific Realty.

CAPITAL REGION AGENCIES
2481 Beacon Ave., Sidney, B.C.
Confidence, Reliability, Action 1
—656-3951—

SIDNEY REALTY LTD.
656-3928
Real Estate — Insurance
Serving the Saanich Peninsula

SAANICH PENINSULA PROPERTIES LTD.
For all Real Estate Requirements
Box 1235, Sidney, B.C. 656-4000

PEARSON REALTY LTD.
PARKSVILLE, B.C.
Box 399, 248-6127

256 WATERFRONT PROPERTIES

!! ATTENTION !!
COMPLETELY UNIQUE
ARDMORE WATERFRONT

We have the exclusive privilege of offering for sale one of the most DESIRABLE WATERFRONT ESTATES ON THE SAANICH PENINSULA. Situated on a sheltered bay with 200-ODD FEET OF WATERFRONT and about 1½ acres of complete privacy. The home PLUS guest cottage are so delightfully different that I cannot do them justice in this ad, but I GUARANTEE that you have never seen anything like this before. The owners are prepared to be quite sensible regarding financing and will consider A REASONABLE DOWN PAYMENT and carry the balances themselves. I cannot give drive-bys and inspection must be by appointment only. Asking $79,500. Call now — this is one in a million. John James, 382-2157 (24 Hrs.) Western Homes Ltd.

1—VALUABLE WATERFRONT HIDEAWAY
Fifty-eight acres, part trees, part meadow fronting onto Masset Sound, Queen Charlotte Islands. Property includes both sides of the mouth of a river. River and seafront total half a mile with a deep sheltered anchorage. Surrounded by crown lands, this unique property is accessible by road, sea and floatplane, and is 12 road miles from a thriving town. Sound value at $30,000.
2—GULF ISLAND ACREAGE
Eighty acres of treed sloping property with large rambling older house. 1700 feet of sea front includes 800 feet of broad sandy beach with easy access. Full particulars on application.
J. H. G. BOVEY 652-2324
G. PERODEAU 656-4525
J. P. BELL 656-4293
Pemberton Holmes Ltd.

1—VALUABLE WATERFRONT HIDEAWAY
Fifty eight acres, part trees, part meadow fronting onto Masset Sound, Queen Charlotte Islands. Property includes both sides of the mouth of a river. Trees and salt water frontage total over a half mile, with a deep sheltered anchorage. Surrounded by crown lands, this unique property is accessible by road, sea and floatplane, and is 12 road miles from a thriving town. Sound value at $30,000.
2—GULF ISLAND ACREAGE
Eighty acres of treed sloping property with large rambling older house. 1,700 feet of sea front includes 800 feet of broad sandy beach with easy access. Full particulars on application.
J. H. G. BOVEY 652-2324
G. PERODEAU 656-4525
J. P. BELL 656-4293
Pemberton, Holmes Ltd.

EAST SOOKE — Warm Clean Water
A. 100' beach lot, $12,000.
B. 100' deep anchorage, lot and cabin, $12,000.
C. Both lots, $21,000 cash, hydro and main water. Seagirt Road.
D. 72' lot, beach, dock, pullout, charming 2-bedroom home and one-bedroom guest or in-law cottage. $38,000. East Sooke Road.
DESMOND HOLMES
384-8126 478-1227
Pemberton, Holmes Ltd.

LAKEFRONT DUPLEX
PLUS RENTED CABIN
Covered boathouse. Swimming wharf. $500 per month income. 2-year-old up and down duplex. Fireplaces, W-W carpet, intercom and many extra refinements. Excellent lakeviews. $45,500-$15,000 down. LEW MOILLIET 382-7276 or res: 477-9251 Town and Country Realty Ltd.

SOOKE RIVER — APPROXImately ½ acre, river front lot with large unfinished log cabin, excellent fishing, hunting, swimming, close by. This is the ideal retreat or summer home. Victoria Press, Box 190.

DENMAN ISLAND WATERFRONT and seaview lots on water main. $5300 and up. Seaview Estates Ltd., 813 Fort, 592-2607, 382-7522.

256 WATERFRONT PROPERTIES

DOLPHIN BEACH ESTATES
MAGNIFICENT WATERFRONT AND VIEW LOTS
DOLPHIN AGENCIES LTD.
P.O. BOX 398, PARKSVILLE
PHONE 248-6156

258 CONDOMINIUMS AND TOWNHOUSES

WHYTE & GOWER
OAK BAY PROPERTIES LTD.
2227 OAK BAY AVE.
TEL. 592-2407

VICTORIA
LARGEST SELECTION
CONDOMINIUM SUITES

360 DALLAS
OPEN MON.—SAT. 2-4
De luxe seaview suites, one bedroom from $18,500. $27,000 for 2 bedrooms. 1 only two bedroom, front suite, top floor, $37,800. 1 only 3 bedroom, $43,500.

WILLOW COURT
190 GORGE RD. WEST
OPEN MON.—SAT. 2-4
Luxury in every suite plus swirl pool, fine views of Gorge Park. 1 and 2 bedroom suites priced from $21,000.

MARQUEE COURT
2095 OAK BAY AVENUE
OPEN MON.—SAT. 2-4
Oak Bay Retirement, close to Senior Citizens Centre, village shopping and bus at door. 1-bedroom suite up to $19,000.

OAK BAY TOWERS
1400 NEWPORT
BY APT. ONLY
Cosy, third floor suite with balcony and pleasant outlook. One bedroom, large living room—dining area. An excellent buy at $16,500. For apt. call Don Whyte or Alec Gower.

Condominiums, 2 or 3 bedrooms starting at less than $19,000 full price with these quality features: General Electric appliances, Harding wall-to-wall carpets, Armstrong vinyl floors in kitchen and bathroom, abundant storage, full drapes. Close to marinas, golf courses, beaches, salmon fishing and shopping centres.

Down payments start at $1350 with up to 90% NHA financing available. Monthly payments starting at less than $175.

Plan to see Sidney Court Townhouses, 10145 Third Street, Sidney. Managed by Anglo-Canadian Management.

Open 11 a.m. - 5 p.m. every day and from 7 - 9 p.m. Monday - Friday. Call 384-8071 for information.

FAIRCLIFF
1433 FAIRCLIFF LANE
"VICTORIA'S ONLY GARDEN CONDOMINIUMS"

ONLY A FEW LEFT
$16,500 to $29,000

NHA FINANCING AVAILABLE

FOR APPOINTMENT TO VIEW, CALL

DAWSON DEV. LTD.
385-3685

TOWNHOUSES
OPEN
6:30-8:30 P.M., MON.-FRI.
SAT. 1-5 P.M.
GORDON HEIGHTS
At Feltham and Shelbourne St. 2 or 3 bedrooms priced from $22,900.

WICKLOW COURT
On Wicklow St., between Cook and Tolmie. 2 or 3 bedrooms priced from $22,300.

A choice of 2 delightful locations offering excellent value in the medium price range.
AS LOW AS $1,150 DOWN
TRADE YOUR PRESENT HOME

CITY TRUST, 383-4141

SIDNEY — $16,800
3-Bedrm with 4-pce. bath up. L.R. D.R. kitchen and 2-pce. bath down. Sliding glass doors to front lawn. Only a year old, owner transferred, so it must be sold.
OR
Buy complete with washer, dryer, fridge and stove for only $17,500.
GRAE LANGSTON 386-8596
Island Pacific Realty 388-6231

OAK BAY—SEA VIEW
Charming unique 2-bedroom condomimium. Prestigious location. 598-2682.

265 HOUSES WANTED TO BUY

DUE TO THE HEAVY DEMANDS for homes in Fairfield and Oak Bay I have clients for the following:
Side-by-Side Duplex: with separate entrances and gardens, high full basement. 1 side must have dining room, 2 large bedrooms, living room and kitchen.
2, 3 and 4-bedroom newer homes.
Please Call:
Margaret Bridger, 386-8321
WALL and REDEKOP
1820 Blanshard

WANTED

up to $35,000 3 bedrooms secluded lot, kitchen with eating area.
Call—Jeannine Kossack
386-8321 383-7207

WALL and REDEKOP
1820 BLANSHARD ST.

TO RENT WITH OPTION TO buy or agreement for sale. Family home in first class condition with 2-3 bedrooms and full basement, modern wiring and plumbing. Advertiser owns all utilities, location preferred: Oak Bay, Jubilee, Oak Bay Border, Oaklands. Excellent references available. No agents. 598-5069.

WANTED: OAK BAY
Have serious clients for house with basement. 2 or 3 bedrooms. Good sized living room, den if possible. Approx. $30,000.00.
E. or L. ZIEGLER
388-4271 592-1768
J. H. Whittome and Co. Ltd.

WANTED! CASH! VLA!
Client from the East requires 2 or 3-bedroom home on 4-10 acre or larger. Cash through VLA $25,000 to $32,000 full price. Prefers to be not too far out. Please call Herb Hodgson 384-7128, Res. 382-3835. Douglas Hawkes Ltd.

WANTED A 3-BEDROOM HOME for all cash in Colwood or View Royal. I have been just transferred to Victoria. Call my agent: TED CHARTRES, 479-1667 or Res. 385-5508. J. H. Whittome and Co. Ltd. Royal Oak Branch.

URGENTLY NEEDED, 2 OR 3 bedroom smaller home in $17,000 to $20,000 cash bracket for couple now in Motel and waiting to locate. Call John James 382-2157 (24 hrs). Western Homes Ltd.

GUARANTEED SALE
If your property is suitable for rental or renovation under $22,000. All Cash. Quickly call IRENE DALZIEL, 388-6231 or 384-8692. Island Pacific Realty Ltd.

WANTED TO BUY
2-bedroom, basement bungalow on wide lot. Royal Oak area. To $25,000 cash. Please call ALF PORCHER at 386-2955 or res. 384-5823. Mayfair Realty.

SPOT CASH
For larger older home preferably in need off repair. FREDDY STARKE, 388-6231 or 384-9633. Island Pacific Realty Ltd.

WANTED: HOUSES
Up to $30,000 — 3-Bedrm within 5 mile circle. Call F. BEAVER-JONES, 382-5981 or 386-1361. Canada Permanent Trust.

WE WILL BUY YOUR HOUSE for cash, if it is suitable for rental purposes. Please contact Sales Supervisor, Shirley Philps' Homefinders Ltd., 386-2911.

PRIVATE — WANTED FOR cash: Older home under $15,000. No agents, 479-2209.

268 LISTINGS WANTED

THREE OR FOUR
Bedroom homes in top residential areas preferred — Must have double plumbing — Wanted in good condition for out of town cash clients. Call:
MR. HAMILTON 386-8321
Wall and Redekop Realty Ltd.

MARLIN AGENCIES LTD.
"the new young realtors"
477-6955

268 LISTINGS WANTED

HENRY
BITTERMAN
LTD.
2700 Government 386-2971

SAVE . . . $ $ $ . . . HUNDREDS
Why throw money away on higher commissions. Pay only 4% 4% 4% 4% 4% 4% 4% 4% 4% 4% 4%

LISTINGS URGENTLY NEEDED
If you have a home for sale in the $16,000 to $22,000 price range, I have the buyers.
"Help Us to Help Yourselves"
384-8126 JACK COLWELL 592-9828
PEMBERTON HOLMES

270 EXCHANGE REAL ESTATE

GOOD HOME, BEACH DRIVE, appraised value $49,500 for sale or will trade for country home or acreage. 598-2262.

271 LOTS FOR SALE

LOVELY FULLY AND PARTIALly treed lots. Averaging 1 acre with black top, hydro, phone and piped water. Overlooking beautiful Juan de Fuca Straits. Asking $5,900 to $7,250. With only 20 per cent down and balance by bank financing, (which is all arranged for qualified buyers). Minimum 110' frontages. Most lots have fantastic sea scapes, only9 lots left in this phase. Call Sheringham Estates Ltd. 642-5426.

RECREATIONAL LOTS . . . Large treed lots as low as $100 down, $40 month.
CANYON HEIGHTS ESTATES
(3 blks. up from beach on Garrett Road, QUALICUM BEACH, B.C. Buy direct from Developer on Site this weekend 10 a.m. until dusk, Sat. and Sun. Sept. 9 and 10. "You can't profit from Real Estate if you don't own any"!

HAPPY VALLEY RD.
$12,000
Some view on high, secluded building lot on 2.1 acres. Some trees, city water on property. More details from GRETA HOFMEISTER at D. F. HANLEY AGENCIES LTD. 385-7761 or RES. 382-2096.

SHAWNIGAN LAKEVIEW LOTS with trees, 10,000 sq. ft., fully serviced, paved roads, good selection, is first time offered. 3 blocks from lake, 2 blocks from village, no pollution, no industries, quiet, low taxes. Phone Shawnigan Enterprises 743-2911. Or write Box 140, Shawnigan Lake, B.C.

SUBDIVIDE ½ ACRE LOT TO make a 14,000 sq. ft. lot. Plus a 9,000 sq. ft. lot with a (cute doll) house on it, renting at $135 monthly. On Cedar Hill X Rd. in prime mortgage area. Asking $23,500 for the whole or builder's terms. 592-6904.

UVIC AREA ON ARBUTUS Drive, beautifully treed, prestige lot surrounded by quality homes. Asking $13,900. H. TOMLIN 477-1327, J. A. Henderson Realty Ltd., 385-9741.

LARGE PANHANDLE LOT, 10,500 sq. ft., on sewer, cul-de-sac, trees, fir, oak. Ideal for large home or duplex. $11,900. Apply 990 Clatworthy Ave. One block from St. Margaret's and Lakehill schools.

WATERFRONT
On Cadboro Bay beach. Heavily treed park-like lot. Attractive terms, asking $24,900. H. TOMLIN, 477-1327. J. A. Henderson Realty Ltd., 385-9741.

DOUBLE LOT. 1.4 ACRES. NICEly treed and reasonably flat. Ardmore area. Asking $16,000. IRENE DALZIEL 388-6231 or 384-8692 Island Pacific Realty Ltd.

LOVELY SEA VIEW LOT
Cordova Bay Road, 20,140 sq. ft., mostly in lawn with sprinkler system. $21,000. Phone 477-8420.

BEAUTIFULLY TREED .38 acre, on Willis Point, partly cleared, perc tested, $5500 or offer. 478-7674.

MUST BE SOLD NOW — THE best view lot on Gonzales Hill. Sunshine all day. Closest offer to $21,000. 477-2141, 388-4351.

GORDON HEAD ON SEWER, EXcellent location, $14,500. Sell or build to suit. 477-9476.

50'X135' LOT, NEAR FIFTH AND Bay Streets, $8000. 479-6924.

273 PROPERTY FOR SALE

DEVELOPERS
Terrific opportunity. Prime development property adjacent to one of the largest shopping centres in Victoria. Approx. 79,000 sq. ft., asking $2.50 per sq. ft. PARTICULARS FROM ROSE CHOPE.
Shirley Philps Homefinders Ltd.
386-2911

MILL BAY
WATERFRONT, ACREAGE
LOTS, FARMS
Call "land specialists," 743-5525
Malahat Realty Ltd.
Mill Bay, B.C.

METCHOSIN DISTRICT
2-acre lots — $6,500 and up
REX HUGHES AGENCIES LIMITED
478-1729

UNDEVELOPED PROPERTY for sale, 2 acres, Tugwell Road, stocked stream. Apply after 6, 598-2863.

2 ACRE LOT, NICELY TREED, with driveway and building site, private and secluded. Close in on Sooke Road. $7,900. 478-1975.

274 PROPERTY WANTED

1. WANTED: SMALL HOLDING Saanich Peninsula home, any age with some land, preferably a few fruit trees but must have seaview — will pay up to $40,000 cash. Call J. B. Young, 598-1818 or 383-4124.
2. Wanted: Acreage for immediate development: Victoria, Saanich, Colwood — Call J. B. Young, 598-1818 or 383-4124.
3. Wanted: Oak Bay for cash, 2-3 bdrms. Call J. B. Young, 598-1818 or 383-4124.
PARK PACIFIC INVESTMENTS

I'M INTERESTED IN 1 TO 5 secluded acres on the southern end of the island. Should be treed and suitable for cabin site. Light and water are not necessary. 477-5090.

LOTS AND ACREAGE WANTED by builder. Prefer View Royal and Colwood area. No agents please. J. A. Woodward and Co. Ltd. 382-8521.

CASH NOW
For subdivision or development property. ALF PORCHER, 386-2955 or 384-5823. Mayfair Realty.

APARTMENT-MOTEL, COMMERcial sites and sub-divideaple land required. Contact Mardon Construction, 592-0995.

VICKERY AND SONS LTD.
Lots or acreage in any area.
592-6149 592-6622

280 ACREAGE FOR SALE AND WANTED

COUNTRY LIVING—INVESTMENT

A. 4.9 Acres, secluded, hedged, formerly much loved orchard, lawns, over 1000' roadfront river through, fine trees, asking $22,500, Sooke, Woodland and Blythwood Roads.
B. 10 acres, high view property Sooke Road, 320' waterfront, $34,200, terms.
C. 10 acres Sooke Road, good bottom soil to be cleared, water and mountain views, logging road through. $19,500. Terms.
D. 1½ acres, 230' waterfront. $23,000. Sooke, Terms.
E. 1-3 acre
E. 2 acre building lots Metchosin, river frontage, $10,000. Main water in 1973. Terms.
F. 1-3 acre building lots, Marler Drive. $5,750 to $7,800.
G. 2 acre building lots Metchosin, dig own well, treed, some views. From $6,400. Terms.
FOR COUNTRY PROPERTY
call
DESMOND HOLMES
384-8126 478-1227
Pemberton, Holmes Ltd.

PRESTIGE
BUILDING SITE
1.89 acres of parklike property. Can be subdivided into 2 building lots. $40,000.
385-3435 CASEY LEUVEN 479-6661
P. R. BROWN AND SONS LTD.

CASH
For property in the Greater Victoria area including Colwood and Metchosin
KASAPI CONSTRUCTION CO. LTD., 386-6191

WANTED: FARM OR ACREAGE FOR INVESTMENT OR DEVELOPMENT. Western Homes Ltd. 382-2157 (24 hrs.).

280 ACREAGE FOR SALE AND WANTED

ACREAGE FOR SALE?
Large or small, with or without home building lots, etc. Call GEORGE CHAN, the specialist in Land. 386-2955. Mayfair Realty. 479-6898.

1½ ACRES ONLY $9,800
Lovely high treed lot, perc tested on water line, 15 min. from town. Audrey Grimshaw 386-2911. Shirley Philps Homefinders Ltd.

BOX 572, DUNCAN.
40 ACRES.

285 UP-ISLAND PROPERTIES

CHOICE WATERFRONT AND RECREATION LOTS
These lots located north of Nanaimo and priced from $2,800 to $13,000. (Some terms available.)
SHIPS POINT: Power, water system, treed lots, parks, safe swimming beach, paved roads.
DEEP BAY: Power, water system, paved roads, year round boat moorage, oysters, clams, etc., sandy beaches. (This area ideal for ardent fishermen).
BUCCANEER BEACH: Large treed lots, ideal for the person who wants to get away from it all.
For information contact Dave McLaughlin, c-o Nanaimo Realty Co. Ltd. Box 518, Nanaimo, B.C. or phone 754-2311 or eves. 753-5847.

193.6 ACRES PRIME FARM land — 110 cultivated — breathtaking mountain view, springs, 4 miles from sea, $430 an acre. In same area several small acreages with mountain view, streams, deep top soil, $1,250 per acre, 10 per cent down — less for cash.
Please call Charlotte Willis at 338-8962.
BLOCK BROS. REALTY (CAMCO) LTD.,
449 5th Street,
COURTENAY, B.C.

NORTH OF COURTENAY, 214 acres of wooded Uplands and bottom land, includes Beaver Lake and year round stream. $75,000. 383-7255 or 592-7551.

290 FARMS FOR SALE AND WANTED

NORTH SAANICH FARM
$2,000 AN ACRE
45 acres all cleared, 3 bedroom older oil heated house, large hay barn, stalls for 24 head, on municipal water, ½ down, or may trade for 2 acres with house. Full price $90,000. WILF DAVIES 656-5298 or 388-6231 Island Pacific Realty.

1800' CREEK FRONTAGE
(Salmon Spawning Stream)
111 acres — timber forest and pasture land in secluded valley, 1½ miles from Sooke Village. Suitable subdivision — private estate or group purchase. $166,500 — $50,000 down. Office, Victoria, 386-3727. Home, Duncan, 746-6433.

293 GULF ISLANDS PROPERTIES

NORTH PENDER ISLAND
11.75 acres, 3-bedroom, modern home, large warehouse and storage shed. 2 acres zoned commercial in Port Washington. $69,500.

COSY COMPACT HOME
on 1.25 acres, 2 wells, 5 minutes to nice beach, good ferry service. A good buy at $16,000.

BUILDING LOTS
Good selection, waterfront view and hideaway property from $4,500 up. Perfect waterfront, $16,500, with marvellous view.

SALTSPRING ISLAND
Nice selection panoramic view lot overlooking Active Pass with Mount Baker in background. Prices from $5,750 in a beautiful development.

Many other properties in the Gulf Islands. Call RESIDENT Gulf specialist Ted Dever, 629-3371, collect, Pender Island, or A. E. LePage, Boultbee Sweet, 681-7221, 900 West Pender, Vancouver.

HALF ACRE
WATERFRONT
RETIREMENT
INVESTMENT

Just 30 minutes south of Nanaimo, yet offering all the privacy that nature can provide. Coho Cove Estates on B.C.'s famous Gulf Islands, offers ½ to 1 acre choice lots with beach access and free moorage for only $25 down and $25 per month. Only $2,500 buys a park lot with the whispering pines and the tang of the sea. Fish from your doorstep on a half-acre wooded waterfront lot for $64 down and $64 per month. Take the first step now! For brochures and information phone or write Glen Galloway c-o Nanaimo Realty Co. Ltd., Box 518, Nanaimo, B.C. or phone 754-2311 or eves. 758-5537.
NORTH PENDER ISLAND, 2 acres seaview and orchard, large 2-bedroom house. $27,500 or nearest offer. 477-2141, 388-4351.

GABRIOLA ISLAND
Choice site to build that retirement home. Lot is just over 1-3 acre, well treed, and located in the Whalebone Beach Estates, two miles from ferry. Price $4,500. Wilfred Davis, 388-4271 or 658-5276.
J. H. Whittome & Co. Ltd.

SELL

IT

FAST

WITH A

CLASSIFIED AD

DIAL 386-2121

NOTICE TO CREDITORS AND OTHERS

NOTICE is hereby given that creditors and others having claims against the Estate of EMILY MAUD JONES, deceased, formerly of 1006 St. Charles Street, Victoria, B.C., are hereby required to send them to the undersigned solicitor for the Executors, at 307 Sayward Building, 1207 Douglas Street, Victoria, B.C., before the 6th day of October, 1972, after which date the Executors will distribute the said Estate amongst the parties entitled thereto, having regard only to the claims of which they then have notice.
E. JORRE de ST. JORRE,
Solicitor.

NOTICE TO CREDITORS AND OTHERS
DENYS ASHLEY GEORGE RANKILOR, DECEASED.

CREDITORS and others having claims against the estate of Denys Ashley George Rankilor, deceased, of Victoria, British Columbia, are required to send full particulars of such claims to Messrs. Straith & Company, 600 - 1070 Douglas Street, Victoria, B.C., on or before the 27th day of September, 1972, after which date the estate's assets will be distributed, having regard only to claims that have been received.
STRAITH & COMPANY,
Solicitors for the Executor.

Co-Educational School

MILL BAY — Brentwood College School at Mill Bay will create a first for Canadian residential boys' schools this month by becoming co-educational — and headmaster David Mackenzie is confident that the move will soon be envied by the other independent schools.

"Turning co-ed can only be good for the school," he says. "In England, more and more boys' independent schools are now accepting girls and they have all pronounced the move an unqualified success."

Brentwood will be enrolling between 25 and 30 girls in Grades 11 and 12, thereby boosting the school's number to 270 students.

One of the main reasons for the move is to help prepare senior boys and girls for the move to university.

"It is not appropriate for boys or girls either to lead a secluded monastic life for the last two years of high school, because they find it difficult to adjust to the greater freedoms of university life," Mackenzie said.

"At Grade 10, boys need discipline and a firm and consistent direction, but by Grade 11 they are just about ready to rejoin the human race!"

It is because the school believes that the younger boys need firmer guidance that the entry of girls is being restricted to the top two grades.

Mackenzie, who is President of the Canadian Headmasters' Association, says there are also academic reasons for the move.

"Girls are more serious about their studies at this age, and they tend to be better competitors. Because of this our academic standards should improve and the boys will be pushed harder."

Additionally, Mackenzie expects the girls to have a humanizing effect on the school.

"In an all-male community an expression of personal emotion often makes for embarrassment, laughter or cruel remakrs. But this doesn't happen in a mixed community. Additionally, manners and language should improve,"he says.

But the addition of girls to the school is not designed to aid the boys only.

The girls will be entering a school that has built a reputation for academic and sporting excellence and which offers in most cases far superior facilities to those at the schools and girls have previously been attending, he said.

"The school has a sophisticated science program and a well-known fine arts department which includes a thriving dramatic society and the only senior boys school choir in B.C."

The athletic program includes a variety of sports as well as aviation, scuba diving, and sky diving.

The girls will live in one of five residential houses, two to a room. They will have a separate house mother, but otherwise will be fully integrated with the boys.

Mackenzie does not anticipate any problems over strong personal attachments between his students.

"At a co-ed residential school, a brother-sister relationship seems to develop," he says. "perhaps this is because the students compete so much and see each other under unromatic situations, such as sitting opposite each other at the breakfast table."

But Mackenzie does anticipate at least one difficulty.

"At the beginning, I think the girls are going to get rather spoiled," he says.

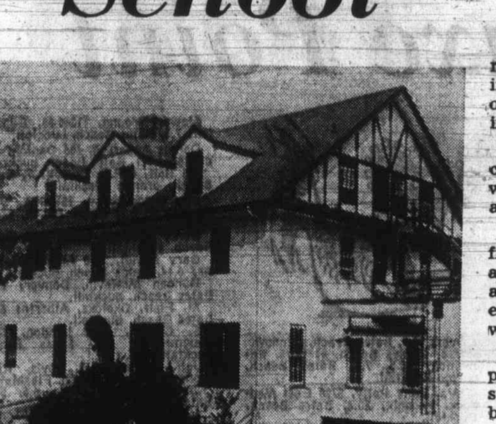

School's main building

HONDA
ALL MODELS—ALL COLORS
SELLOUT
WORLD OF PLEASURE
PEARSON

Olympic Results

Monday

TRACK AND FIELD
3,000-Metre Steeplechase
1. Kipchoge Keino, Kenya, 8 mins. 23.6 secs. (Olympic record, previoun record 8:23.8 by Amos Biwott, Kenya, in heat; listed Olympic record 8:30.8 by Gaston Roelants, Belgium, 1964.)
2. Benjamin Jipcho, Kenya, 8:24.6.
3. Tapio Kantanen, Finland, 8:24.8.

Triple Jump
1. Victor Saneev, Russia, 56 ft. 11¼ in.
2. Joerg Drehmel, East Germany, 56-9½.
3. Nelson Prudencio, Brazil, 55-11½.

Men's 200 Metres
1. Valery Borzov, Russia, 20.00 secs.
2. Larry Black, U.S., 20.19.
3. Pietro Menea, Italy, 20.30.

Women's High Jump
1. Ulrike Meyfarth, West Germany, 6 ft. 3½ in. (Equals world record by Ilona Gusenbauer, Austria, 1971; previous Olympic record 6-2¾ by Imolanda Balas, Romania, 1964.)
2. Yordan Blagoeva, Bulgaria, 6-2.
3. Ilona Gusenbauer, Austria, 6-2.
8. Deboie Brill, Canada (Haney, B.C.), 5-10¾.
Field 23.

SWIMMING
Women's 200-Metre Butterfly
1. Karen Moe, U.S., 2.15.57. (World recrd, previous record 2:16.6 by Miss Moe in U.S. Olympic trial in August; previous Olympic record 2:17.2 by Ellie Daniel, U.S., in heat; listed Olympic record 2:24.7 by Ada Kok, The Netherlands, 1968.)
2. Lynn Colella, U.S., 2:16.34.
3. Ellie Daniel, U.S., 2:16.74.

Men's 1,500-Metre Freestyle
1. Mike Burton, U.S., 15:52.58. (World record, previous record 15:52.9 by Rick Demont, U.S., at Olympic trials last August; previous Olympic record 15:59.6 by Graham Windeatt, Australia, in heat, listed Olympic record 16:38.9 by Mike Burton, U.S., 1968.)
2. Graham Windeatt, Australia, 15:58.48.
3. Douglas Northway, U.S., 16:09.25.

Women's 200-Metre Backstroke
1. Melissa Belote, U.S., 2:19.19. (World renord, previous record 2:20.6 by Miss Belote in Olympic trials and equalled by her in heats; listed Olympic record 2:24.8 by Pokey Watson, U.S., 1968.)
2. Susie Atwood, U.S., 2:20.38.
3. Donna Marie Gurr, Canada (Vancouver). 2:23.22.
8.. Leslie Cliff, Canada (Vancouver), 2:25.80.

Men's 400-Metre Medley Relay
1. United States (Mike Stamm, Tom Bruce, Mark Spitz, Jerry Heidenreich), 3:48.16. (World record, previous record 3:50.4 by U.S. at Leipzig, East Germany, Sept. 5, 1971; previous Olympic record 3:51.98 by U.S. in heat; listed Olympic record 3:54.9 oy U.S., 1968.)
2. East Germany, 3:52.12.
3. Canada (Erik Fish, Medicine Hat; Bill Mahony, New Westminster; Bruce Robertson, Vancouver, and Bob Kasting, Lethbridge), 3:52.26.

JUDO
Lightweight
1. Tako Kawaguchi, Japan.
2. Bakhaavaa Ouidaaa, Mongolia.
3. Yong Ik Kim, North Korea, and Jacques Mounier, France.
Bronze medalists awarded to losing semi-finalists.

DIVING
1. Klaus Dibiasi, Italy, 504.12 pts.
2. Richard Rydze, U.S., 480.75.
3. Franco Cagnotto, Italy, 475.83.
Field 12.

CYCLING
2,000 Tandem
1. Russia (Vladimir Semenets, Igor Tselovalnikov), 10:52 and 10:52 winning last two of three heats (timed only for final 200 metres).
2. East Germany (Juergen Geschke, Werner Otto), 10.68 in winning first heat.
3. Poland (Andrzei Bek, Benedykt Kocot), 10.76 and 10.67 in sprints for bronze.

Team Pursuit
1. West Germany (Juergen Colombo, Guenter Haritz, Udo Hempel, Guenter Schumacher), 4:22.14.
2. East Germany, 4:25.25.
3. Britain, 4:23.78.

FENCING
Team Sabres
1. Italy (Michele Maffei, Mario Aldo Montano, Mario Tulio Montano, Rolando Rigoli).
2. Russia.
3. Hungary.

WEIGHTLIFTING
Heavyweight
1. Yan Talts, Russia, 1,278¾ (Olympic record, previous record 1,252 by Leonid Zhabotinsky, Russia, 1964).
2. Alexandre Kraitchev, Bulgaria, 1,240¼.
3. Stefan Grutzner, East Germany, 1,227¾.
22. Price Morris, Canada (Frankford, Ont.), 1.008¾.
Field 26.

WATER POLO

	W	L	T	F	A	Pts
1. Russia	3	0	2	22	16	8
2. Hungary	3	0	2	23	18	8
3. U.S.	2	1	2	24	23	6
4. Yugoslavia	1	3	1	20	24	3
5. West Germany	0	2	3	15	18	3
6. Italy	0	3	2	21	26	2

Stroke Play Abandoned

FAR HILLS, N.J. (AP) — The U.S. Amateur golf tournament will return to match play next year, abandoning the stroke-play format in use since 1965.

The decision, announced by officials of the United States Golf Association, was reached at a series of meetings before the championship event at Charlotte, N.C. last week.

Vote!
Downtown
FOR
COURTESY

For Safety's Sake . . .
"SEE IT NOW!"
Smith Electric
Rear Window
Defogger
CUSTOM DISPLAYED AT
PLIMLEY ON YATES
ANY MODEL CAR INSTALLED 19.95
Phone 382-9121

WELLBURN'S
PANDORA AT COOK STREET
GROWING WITH VICTORIA
FOR THREE GENERATIONS

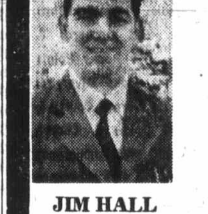

JIM HALL
SAVE
WITH WESTERN FAMILY BRAND PRODUCTS MADE BY NATIONAL BRAND SUPPLIERS
WE ENSURE SATISFACTION
Canada Good, Canada Choice
ROUND STEAK lb. 1.19
RUMP ROAST lb. 1.29
GROUND ROUND lb. 99c
PRODUCE SPECIALS
LOCAL POTATOES 10 lbs. 59c
Cantaloupe 4 for 1.00
FROZEN FOOD SPECIALS
BREAD DOUGH 5 for 89c
McCAIN'S PEAS 2 lb. bag 45c
FACELLE ROYALE
TISSUE 4 Rolls 69c
TOWELS 2 Rolls 59c
DAIRY SPECIALS
WEST MARGARINE 5 lbs. 1.00
PULLET EGGS 2½ Doz. Flat 59c
See . . . LOW COST ADVERT.
FOR MORE SPECIALS
WELLBURN'S
We Reserve the Right to Limit Quantities
OPEN THURSDAY AND FRIDAY 'TIL 9 P.M.

KING FISHERMAN

31-Pounder Top At Saxe Point

Don Ptolemy of 1413 Craddock caught the heaviest fish, a 31-pounder from Saxe Point, to win the Esquimalt Angler's Labor Day weekend Derby.

Harry Gollmer was second with a 29.10 -pounder from the Breakwater; Al Henderson was third with a 23.3-pounder from Brothers Island; Denny Rydes, fourth with a 20.11-pounder from Albert Head and Maurice Nordby, fifth with a 19.12-pounder from Macaulay Point.

Top women angler was Margaret Brillinger with a 7-11-pound coho and the leading Junior fisherman was Ralph Wherry Jr. with a 4.12-pound jackspring.

Winner of the Consolation Draw prize of a Hourston Glasscraft boat, 40 h.p. Johnson motor and a trailer was Judy Rippengale, 3921 Blenkinsop Road.

A total of 72 fish were entered into the derby and there was a good showing of coho among the entries.

Latest King Fisherman entries:

SPRING (Chinook)

Deep Cove Marina
D. Langlois, 540 Senanus; 19.11, 11.14, Cowichan Bay, Tyee Strip.
Don Danbrook, 1728 Cedar Hill Cross; 12.1, Cowichan Bay, Strip.
Anglers' Anchorage Marina
H. Earle Jones, 1015 Gosper; 8.14, 6.4, McKenzie Bay, minnow.
Cec Ashton, 849 Mann; 5.10, McKenzie Bay, Strip.
David Jones, 1015 Gosper; 5.4, Boulder, minnow.
Canoe Cove Marina
Ian Blair Anderson, 1827 Jade; 24, Sansum Narrows, Strip.
Pedder Bay Marina
N. G. Dawe, 3391 Painter; 32, Pedder Bay, Strip.
F. J. Mercer, 192 Lagoon; 26.8, Pedder Bay, Strip.
Bill Cuff, 3139 Carran; 25, Pedder Bay, minnow.
Reginald Book, 1220 Goldstream; 18, Pedder Bay, minnow.
Madeline Farrell, 7655—91, Edmonton; 18, William Head, Fluttertail.
Jim Duffus, 52 Knollwood; 16, Race Rocks, Strip.
A. J .MacDonald, 3770 Duke; 16, 14, Church Rock, Strip.
D. Gustason, 2957 Pickford; 14, Kelp Bed, Flashtail.
Wayne Gordon, 1145 Lippincott; 12.8, Bentick Island, Tom Mack.
Paul Pinsonnault, 628 Herbinger; 10, Pedder Bay, Strip.
D. Alexander, 3 Rocky Point; 9.8, Pedder Bay, Buzz Bomb.
Jose Barguero Saurez, 862 Orona; 9, Pedder Bay, Strip.
J. Lupel, 326 Zealous; 9, Church Island, Strip.
Ray Isaacson, 6 Price; 8.8, Pedder Bay, Strip.
D. E. Milton, 3362 Tibit; 8, Pedder Bay, Strip.
John Stanners, 2018 Hardwell; 5.8, Pedder Bay, Buzz Bomb.
R. Buller, Peatt; 5.8, Pedder Bay, Strip.
J. Russell, 1655 Kangaroo; 5, Pedder Bay, Strip.
CARAVAN Juan de Fuca
George Brown, 937 Shirley; 34, 20, Otter Point, minnow.
Frank Pomeroy, 1235 Montrose; 31.8, 15, Otter Point, minnow.
Jack Young, Box 4, Sooke; 19, Otter Point, minnow.
Pat Parker, 3353 Anchorage; 16, 14, Otter Point, Strip.
Fred Drewniak, 931 Dunford; 8, Otter Point, minnow.
Abbie Davis, 3203 Wetherby; 10, 7, Otter Point, minnow.
Albert Dent, 1015 Falmouth; 5.8, Otter Point, minow.
Buckey's Shorts Shop
Darrell Alexander, RR 3, Duncan; 16.5, Cowichan Bay, herring.
Art Hancock's
A. G. McPhee, Box 365, Lake Cowichan; 12, Barkley Sound, Strip.
Rolston Hardware
Wayne Simpson, Box 495, Ladysmith; 15.3, Coffin Point, Herring Strip.
Green Gables Resort
G. H. Varley, 5035 Santa Clara; 28.5, Qualicum, Alaskan.
Mrs. M. L. Julian, 3930 Winton; 26.12, Qualicum, Buz Bomb.
G. Vanine, 3470 Veteran; 24.2, 22.7, 22.4 17.9, 16.8, Qualicum Bay, Buz Bomb.
Paul Borleske, 1009 Columbia, Cedarberg; 23.12, Qualicum Bay, Buzz Bomb.
John Olson, Parksville; 22.9, Qualicum Bay, Super Spoon.
F. Julian, 3930 Winton; 16.10, 6.12, Qualicum Bay, Buzz Bomb. La.
La Bella Vista, Bowser.
P. Gordy, Calgary; 23, 5.8 Bowser, Slip.
Brian .. Tucker, 2190 Amelia, Sidney; 18.8, Bowser, Strip.
Bates Beach Resort, Courtneay.
L. Michaux, Shawnigan Lake; 24.14, Bates Beach, plug.
Bruce Tolman, 4111 West 13, Vancouver; 22.9, Bates Beach, Bucktail.
Dr. R. Umbenhaur, 4534 East Orange, Phoenix; 20.8, Bates Beach, Bucktail.
Sue Maxson, R.R. No. 2, Courtenay; 19.3, 7.8, 6.13, 6.6, Quadra Island, Buzz Bomb.
R. Bullock, R. R. No. 2, Courtenay; 19, Bates Beach, Herring Strip.
Christine Hull, 3120 Comox, Courtenay; 18, Bates Beach, Buzz Bomb.
Rodger Douglas, R.R. No. 2, Courtenay; 17.3, Bates Beach, Bucktail.
Pauline Stephens, 2409 South 43, Omaha; 17.1, Bates Beach, purple Bucktail
Floyd Jarvis, Box 115, Royston; 16.6, Bates Beach, McKnight Spoon.
David Hodge, 80-1036 Premier, Vancouver; 14.5, Bates Beach, Tom Mack.
Dr. Rex Umbenhaur, 4534 East Orange, Phoenix; 13.5, Bates Beach, Bucktail.
Bernice Young, 11345-68, Edmonton; 12.14, Bates Beach, Bucktail.
John Kelly, 2224 Trinity, Vancouver; 10.9, Bates Beach, minnow.
Mrs. Gladys Beach, 11415-73, Edmonton; 10.5, 7.5, Bates Beach, purple Bucktail.
Mrs. Edna Petty, 3728 East Medlock, Phoenix; 10.4, Bates Beach, Bucktail.
Mrs. J. G. Stern, 12929-103, Edmonton; 9.15, Bates Beach, Bucktail.
Peter Beach, 11415-73, Edmonton; 9.10, Bates Beach, Bucktail.
Harold Maxson, R.R. No. 2, Courtenay, 9.10, Bates Beach, Buzz Bomb.
Jean Riddoch, 1874 San Lorenzo; 9.3, Bates Beach, Bucktail.
Reg Clough, R.R. No. 2, Courtenay; 8.14, Bates Beach, Lucky Louie.
J. Hunter, 727-17, Courtenay; 8.14, Bates Beach, Buzz Bomb.
H. D. Hickling, 2077 Latimer, Nanaimo; 8.11, Bates Beach, Tom Mack.
Mike Emerson, 680 Thorpe, Courtenay; 8, Bates Beach, purple Bucktail.
John Park, R.R. No. 2, Courtenay; 6.15, Bates Beach, Flashtail.
Brian Klobchar, 433 Ellis, Vancouver; 6.9, Bates Beach, Flashtail.
Dennis Anderson, 606 Denton, Coquitlam; 6.7, Bates Beach, Grey Ghost.
H. J. Fee, R.R. No. 1, Courtenay; 5.13, Bates Beach, Bucktail.
Miracle Beach Resort
Glen Hanson, 382 Davida; 15.8, 5, Miracle Beach, minnow.
Mrs. Betty Serpa, 12 Stanford, Watsonville; 9.6, Miracle Beach, herring.
Willie Serpa, 12 Stanford, Watsonville; 5.15, Miracle Beach, herring.
Bennett's Point Resort
J. Hewlett, 941 Richmond; 10, Bennetts Point, spoon.
John Dale, 7860-17, New Westminster; 8, Bennetts point, Strip.
Mrs. E. George, 6720-3, Delta; 7.2, 6.1, Bennett Point, herring.
W. H. Tucker, 1591 Arrow; 6, Bennett Point, Krippled K.
Silver King Resort
Mr. A. Whittaker, 392 St. Peters; 16.12, Frenchmans Pool, live herring.

COHO

All Bay Marina.
Iris Brookman, 6-2803 Admirals; 5.7, Coal Island, Teaser.
Angler's Anchorage Marina.
Chas. Lafrance, 1120 Brentwood Bay; 11.4, Boulder, minnow.
Creed's Sports Fishing Services.
John Rose, 3500 Upper Terrace; 6.8, Sansum Narrows, Strip.
T. Stidson, 1276 Tattersall; 11.4, Race Rocks, minnow.
S. Walker, 1409 Arm; 9, Pedder Bay, minnow.
Bruce Whittfield, 658 Lombard; 8.8, Pedder Bay, minnow.
Mrs. B. Mundie, 3342 Wickhelm; 8, Pedder Bay, Flashtail.
A. Entwistle, 2625 Orchard; 8, Pedder Bay, minnow.
Glen Crockett, 4739 Rocky Point; 7, William Head, Coho Tail.
R. Powell, 3142 Sooke River; 6, Pedder Bay, Octopus.
D. Strobbe, 1124 Norma Court; 6, Race Passage, minnow.
S. Griff, 1208 Duke; 6, Church Rock, minnow.
J. G. Presseau, 3285 Anchorage; 5, Pedder Bay, Strip.
D. W. Scudamore, 3165 Wascana; 5, Pedder Bay, Strip.
Caravan Juan De Fuca.
Pat Parker, 3353 Anchorage; 14, 10.8, Otter Point, Strip.
Frank Mitchell, 1236 Bewdley; 11, Otter Point, minnow.
Kay Mitchell, 1236 Bewdley; 8, Otter Point, minnow.
H. O. White,922 Latoria; 7.8, 5.8, Otter Point, Strip.
Bruce Howed, Park Crescent, New Westminster; 7, Otter Point, minnow.
Frank Pomeroy, 1235 Montrose; 6, Otter Point, minnow.
Fred Drewniak, 931 Dunford; 5, Otter Point, minnow.
Green Gables Resort
Mrs. P. Vatne, 3470 Veteran; 10.4, Qualicum Bay, Buzz bomb.
Mr. F. Julian, 3930 Winton; 6, 5.2, Qualicum Bay, Buzz Bomb.
La Bella Vista, Bowser.
R. Ferris, 2078 Newton; 11.14, Bowser, Tom Mack.
T. H. Birt, 4467 Majestic; 7, 5.10, 5, Bowser, Strip.
Phyllis Ferris, 2078 Newton; 6.10, Bowser.
John Barron, 2165 Lawson, Vancouver; 5.8, Bowser, Flashtail.
F. G. Strongman, 3411 Shelbourne; 5.6, Bowser, Tom Mack.
Marc Oliason, 7452 Pamela, Spokane; 5.2, Bowser, Strip.
Bates Beach Resort, Courtenay.
Harold Maxson, RR No. 2, Courtenay; 12, 6.4, 6.10, 5.2, Quadra Island, Buzz Bomb.
Fred Steeves, 12211-127, Edmonton; 10.10, 5.3, 8, Bates Beach, Bucktail.
H. Hankin, 1235-west 33, Vancouver; 10.6, Bates Beach, Flashtail.
J. G. Stern, 12929-103, Edmonton; 9.12, Bates Beach, Grey Ghost.
Peter Beach, 11415-73, Edmonton; 9.7, 5.10, Bates Beach, Bucktail.
Brent Klobchar, 433 Ellis, Vancouver; 9.3, 5.10, Bates Beach, Bucktail.
Bruce Tolman, 4111 west 13, Vancouver; 8.12, Bates Beach, green Flashtail.
Neal Langley, 305 Grant, Auburn; 8.11, Bates Beach, Martin plug.
George Bates Jr., R.R. No. 2, Courtenay; 8.10, 6.8, Bates Beach, bucktail.
G. E. Robinson, R.R. No. 1, Courtenay; 8.9, Bates Beach, strip.
Larry Stephens, 2408 south 43, Omaha; 8.8, Bates Beach, bucktail.
Jim Alcock, P.O. Box 332, Lazo; 8.4, Bates Beach, plug.
Neil Petty, 3728 Medloch, Phoenix; 8.4, Bates Beach, bucktail.
Sue Maxon, R.R. No. 2, Courtenay; 8.1, 5.2, 6, 5.5, Bates Beach, Buzz Bomb.
George Williamson, 1620 Dogwood, Comox; 8, Bates Beach, strip.
John Clark, Jasper, Alta.; 7.12, Bates Beach, Bucktail.
Gladys Beach, 11415-73, Edmonton; 7.11, 7.5, 6.13, 5.11, 5.14, 5.5, Bates Beach, bucktail.
Gib Stuart, 52 Coote, Chilliwack; 7.6, Bates Beach, bucktail.
Stewart Young, 11345-68, Edmonton; 7.5, Bates Beach, bucktail.
Dennis Anderson, 606 Denton; Coquitlam; 7.1, Bates Beach, bucktail.
Ed Ioft, C.F.B. Comox; 7, Bates Beach, orange Flashtail.
Bob Goldsworthy, 1314-99A, Vancouver; 7, 6.7, Bates Beach, bucktail.
Gerry Boucher, Lazo; 6.15, Bates Beach, Flashtail.
Gary Mandl, 2210 Abbott, Kelowna; 6.14, Bates Beach, bucktail.
Duncan McNevin, Denver; 6.12, Bates Beach, bucktail.
M. Fleff, Okotoks, Alberta; 6.10, Bates Beach, bucktail.
S. Chilton, 1604 London, New Westminster; 6.8, Bates Beach, bucktail.
Jeff Tolman, 742 Nevis, Richmond; 6.6, Bates Beach, Flashtail.
Jerry Boucher, Lazo; 6.5, 5.13, Bates Beach, Flashtail.
Mrs. Julius Stern, 12929-103, Edmonton; 6.4, Bates Beach, bucktail.
Jeff Clements, 2044 Urquart, Courtenay; 6.4, Bates Beach, bucktail.
Bruce Klobchar, 433 Ellis, Vancouver; 6.3, Bates Beach, bucktail.
Fred Steeves, 1221-127, Edmonton; 6.2, Bates Beach, bucktail.
Jim Kempster, 1 St., Chilliwack; 6.1, Bates Beach, Tiny Louie.
Mel Thompson, 378 Rodello, Comox; 6, Bates Beach, Bucktail.
Julius Stern, 12929-103, Edmonton; 6, Bates Beach, Bucktail.
Richard Johnston, 2256 Downey, Comox; 6, Bates Beach, Bucktail.
Brent Kobchar, 433 Ellis, Vancouver; 5.10, Bates Beach, Bucktail.
Bert MacDonald, 2254 Downey, Comox; 5.10, Bates Beach, Tom Mack.
Mrs. Mary Michaux, 1249 Judge; 5.9, Bates Beach, Jack Smith Special plug.
Hugh Smith, Cumberland; 5.8, Bates Beach, cut plug.
D. H. MacMillan, Scottsdale, Arizona; 5.8, Bates Beach, Bucktail.
N. Petty, 3728 East Medlock, Phoenix; 5.5, Bates Beach, Bucktail.
Dr. I. Christiansen, 411 South 88, Omaha; 5.5, Bates Beach, Bucktail.
Mrs. Edna Petty, 3728 East Medlock, Phoenix; 5.4, Bates Beach.
Mrs. P. Evans, 313 Aitken, Comox; 5.2, Bates Beach, Bucktail.
Bob Evans, 313 Aitken, Comox; 5.2, Bates Beach, Bucktail.
Bernice Young, 11345-68, Edmonton; 5, Bates Beach, Bucktail.
E. K. House, 994 Nassau, Kelowna; 5, Bates Beach.
F. C. Thatcher, 1066-4, Courtenay; 5, Bates Beach, Bucktail.
Floyd Jarvis, Box 115, Royston; 5, Bates Beach, McKnight Spoon.

Rising Drug Charges Cited

One-Day Term Imposed

It may be just a coincidence, Judge William Ostler said Tuesday in Victoria Provincial Court, "but it does seem to me that the recent palliative attitude of the crown" toward first offences of cannabis possession has come as that type of crime has been increasing.

He spoke during a morning court sitting whose agenda included 14 cases involving narcotics in one way or another. Twelve were charges of possession — four of marijuana, three of MDA, two of heroin and one each of marijuana seeds, hashish and LSD — and sentences were set in seven of those cases.

Ostler's comment was made after Thomas Leon Graham, 20, Los Angeles, pleaded guilty to a charge of possession of hashish — a small amount found Sunday at the Victoria police station when the recently-arrived visitor was being investigated on another matter.

The judge referred to recent changes in the Canadian Criminal Code which were followed by suggestions from the federal justice department in Ottawa for reduction in penalties for first cannabis-possession offenders.

(Cannabis includes the most widely used soft drugs, marijuana and hashish.)

Penalties have been reduced in Ostler's court to suspended sentences and short probation from the former normal fine of $250. But the problem with Graham was that probation would mean nothing once he had returned to the U.S., which he said he would do shortly.

Prosecutor Robert Johnston said a short jail term or a small fine might replace probation this time but Ostler said that would be "inconsistent" with the new Ottawa position of leniency — Graham would be jailed or fined just because he was not a Canadian.

It was then the judge noted the suggestion for leniency had "coincided with an increase" in this type of an offence. But he added, quietly: "It's probably just a coincidence."

He told Graham that, in the interests of consistency, the sentence would be one day in jail, which meant Graham could go. But he added a warning that any repetition of the offence will have "a materially different result."

Suspended sentences were ordered in three of the other six cases for Charles Frank Sweet, 24, of Vancouver; John Robert Hayes, 19, of Tofino, and Donald Edgar Huot, 18, of 2943 Quadra.

All three cases involved small amounts of marijuana. Sweet and Hayes, who pleaded guilty Tuesday, were given six-montth probationary terms while Huot, who pleaded guilty Aug. 21, was put on probation for eight months.

Huot had been stopped Aug. 20 on a parking lot at 2852 Douglas. Sweet was checked Saturday on a parking lot on Wharf and Hayes was checked Tuesday in a car parked in the 1300 block Government.

The other three were fined $150 each after pleading guilty to separate charges of possession of MDA. James Allan Martin, 22, and his brother Peter Kelly Martin, 20, both of Tofino, were searched Sunday after an altercation in a cafe in the 600 block Yates.

Patrick James Slunie, 22, of 609 Toronto, was checked Monday in the Yates Street parkade.

—Colonist photo by Ian McKain

Biyiasas
... reason to smile

Largest Entry

Canadian Champ Tops Chess Tilt

Colonist Reporter

B.C.'s first ever Labor Day weekend chess tournament went over beyond the wildest expectations of its Victoria organizers.

The Saturday-Sunday-Monday tournament attracted a huge total of 86 players from all over B.C. to Silver Threads Chess Club, Centennial Square — the largest entry field in any weekend chess event in B.C. history. There was a whopping total of 14-and-under juniors — about 40 — and that was another record.

Canadian champion Peter Biyiasas of Vancouver ran away with the tourney in the main section, scoring six wins and a draw for 6½ points. Second was Jonathan Berry of West Vancouver with 5½-1½ while third place went to Victoria's Gerry Lassen, half a point back.

Other winners:

First in A Section: Duncan Haines, Victoria.

First in B Section: Gerry Forbes, Port Alberni.

First in C Section: Russ Evans, Ladysmith.

First Unrated: Greg Boorman, Victoria.

First Lady: Jaclene Schofield, Victoria.

First Senior: Arved Talaus, Victoria.

First Junior: Jeffrey Reeve, Victoria.

Deputy Wants Dobbin Tagged

BAD OLDESLOE, Germany (UPI) — Klaus Klingner, a Social Democratic deputy in the Schleswig-Holstein state parliament, has demanded license plates for either amateur horse riders or their mounts to help track down riders molesting pedestrians in public forests.

SKINNY!
FAST, EASY GAINS OF 5-10-15 LBS. & MORE REPORTED.
Skinny? Amazing Wate-On fills out cheeks, bustline, arms, legs, hips, the whole body. Men look more robust, women and girls more feminine, children less puny. Also helps fight the nervousness, sleeplessness and fatigue that so often accompany an underweight condition. Fruit flavored, pleasant tasting. At druggists. Satisfaction or return for refund.
WATE-ON

SAVE $358 Over Regular Retail

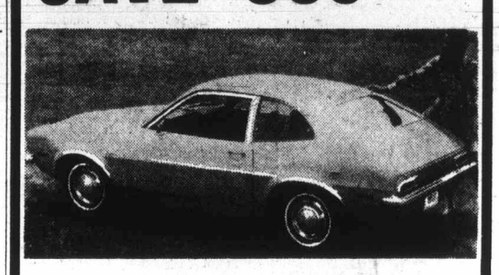

1972 LOW MILEAGE PINTO
2000 c.c. 4 cylinder engine, automatic transmission, whitewall tires, front disc brakes, radio, wheel covers, body side moulding.
SOLD WITH 7 DAY MONEY BACK GUARANTEE
$2495
PETER POLLEN FORD
YATES AT COOK 384-1144

PROVINCIAL COURT

A 20-year-old Langford area director of the Edmonton Carwoman who admitted setting four fires during the weekend told Saanich policemen she searched through two garbage containers before burning their contents — she wanted to make sure there were no aerosol cans that might blow up and hurt firemen.

That statement was made Tuesday in Victoria Provincial Court by a Saanich detective after the woman, Marion Elizabeth McClaughry, 891 Brock, pleaded guilty to a two-count Saanich charge of setting fires.

The detective said she ignited a stack of lumber and crates Saturday against a wall of the Pearson World of Pleasure, 3388 Douglas, burning a hole in the wall and damaging some motorcycles.

She also started some paper burning in a Farmer Construction tool shack at 3230 Maple and went back to reignite the paper after the first flames went out. And while not charged with them, she admitted setting fires in garbage containers behind two other Saanich buildings.

The detective said: "The only explanation she gave was that the sight of the fire and the commotion it caused made her happy."

Prosecutor John Macintyre said Miss McClaughry had one previous conviction for setting a fire, five for false alarms and one for wilful damage. He added: "She may kill someone one day."

Ostler agreed, sentencing her to four months definite and eight months indeterminate in all.

□

Richard William Stewart, 25, no fixed address, was sentenced by Ostler to a total of six months in jail after pleading guilty Friday to a Saanich charge of theft and an eight-count Victoria charge of possession of known stolen property.

A Victoria policeman testified Stewart admitted pawning eight known stolen cassette recorders and transistor radios in August to support his heroin habit of eight capsules a day. The eight items were worth a total of $840 and were pawned for $180.

The theft charge concerned 11 LP recordings shoplifted April 8 from Woolco.

□

Donald Edgar Huot, 18, and Raymond Henry Huot, 20, both of HMCS Terra Nova, were fined $250 following their pleas of guilty Aug. 21 to a joint Victoria charge of theft involving less than $200. The charge concerned a tape deck and seven tapes worth a total of $150 and taken Aug. 20 from a car parked at a motel lot at 2852 Douglas.

□

Fines totalling $150 were levied against Donald Earl McNabb, 25, of 488 Nelson. He pleaded guilty to an Esquimalt charge of common assault laid after the upper plate of a bartender in the Halfway House beer parlor, 856 Esquimalt, was cracked July 9 in an altercation over refusal of service.

□

In the court section of Judge Harold Alder, a $150 fine was set for Kurt Greenleaf, Weaver, 18, Berkeley, Calif., who pleaded guilty to a Victoria charge of theft of telecommunications. He used an invalid B.C. Telephone credit card Aug. 28 to phone someone in Oyama, B.C. Weaver must serve 30 days if the fine is not paid and Alder directed his return to the U.S. as soon as possible.

□

In traffic court, Ronald Nelson Deyotte, 34, of 7199 Patricia Bay, pleaded guilty to a Saanich charge of impaired driving and failing to remain at an accident scene Friday. Deyotte was fined $500 by Alder and given a one-year driving ban on the first count and fined $250 on the second.

□

Leslie John Mobey, 20, of 614½ Nelson, was fined $300 after he pleaded guilty to a charge of impaired driving Sunday in Victoria.

MULLINS MARINE
YAMAHA
EASY, EASY TERMS
925 YATES STREET

Election Workers Needed

Victoria returning officer, for the Oct. 30 federal election, David Wilson, needs help.

He wants 524 enumerators to canvas the riding for the names of eligible voters — and to date he has only about 90.

Pay for the one week of work, said Wilson, will work out at about $60. Each enumerator will receive a basic $35, plus 10 cents for each voter name.

Wilson said that the two candidates who topped the polls in the last federal election are entitled to nominate one enumerator for each polling division (there are 262 divisions in the Victoria riding), but he doesn't think incumbent David Groos, or runner-up Eric Charman will be able to provide enough names.

Applicants, said Wilson, should go to the returning office at 721 Johnson, or phone 386-2271.

CHRYSLER
ALL MODELS
SELLOUT
WORLD OF PLEASURE
PEARSON

Vote!
Downtown
FOR SELECTION

Prisoner Climbed Fence

Wilkinson Road Escape Thwarted

Escapes from the William Head minimum-security institution in Metchosin are fairly common but similar departures from the other large penal centre in southern Vancouver Island, the Wilkinson Road provincial jail in Saanich, occur far less often.

Such an escape — for nine minutes Sunday evening — was charged Tuesday in Victoria Provincial Court against Jay Donald Small, 22, no fixed address. He chose trial before Judge William Ostler, who granted Small's request for a remand to today for plea.

Sources told the Colonist a man climbed a wire fence at the Wilkinson Road jail at about 6:12 p.m. Sunday while inmates were exercising in the main yard.

The sources said the man ignored an order to halt. A guard fired a shotgun into the air but the man ignored the shot and ran toward the nearest road. He was caught on it at 6:21.

Court documents indicated Small appeared in court Saturday on a charge of possession of heroin and was remanded to Tuesday, when he was remanded for another week for plea. This charge will appear before court today so Small can ask for bail.

The documents showed Small was taken to the Wilkinson Road jail after the Saturday appearance.

the Bay

YOU'RE A NATURAL BEAUTY

and Max Factor's California Naturals keep you glowing that way. Find them at The Bay.

S1 **Avocado Lemon Cleansing Facial.** 8 oz. $3
A delicate lemon-y scent and the magic moisturizing powers of avocado oil — whipped together in a creamy facial that **really** cleans. Gently creams away even the deepest pore-clogging grime. Leaves skin glowing — naturally.

S2 **Avocado Moisturizer** 16 oz. 3.25
We've got it! The solution to the dry skin blues. A truly rich moisture lotion to slather on **all** over — face, hands, legs — wherever dryness strikes. Avocado oil and aromatic herbs are part of the secret. Leaves you silky soft and scented.

Shop by Phone 385-1311
Use your Bay account. Enjoy those new things now.

Hudson's Bay Company

Agile Art Thieves 'Amateurs'

MONTREAL (UPI) — Authorities said Tuesday that three athletic thieves who looted the Montreal Museum of Fine Arts of $2 million worth of paintings and artifacts appeared to be amateurs.

"We don't think they were part of a sophisticated international ring because they left some of the most valuable paintings on the wall," a police spokesman said. "But actually, anything's possible."

A worldwide alert was in effect for the trio and their loot, which included a $1 million painting by Rembrandt.

However, police and museum officials said it was possible the bandits might try to ransom the 18 paintings and 39 artifacts, rather than attempt to smuggle them out of the country.

"No one has contacted us yet with any demands, but it seems a possibility," said one police officer. "I don't see who could buy the paintings."

The thieves, armed with shotguns and wearing ski masks, gained entry to the museum early Monday by sliding down a nylon rope slung from a rooftop skylight. The skylight burglar alarm had been neutralized, apparently by repair work last week.

The agile trio bound and gagged three museum guards before starting their 30-minute foray through the three-story, ornately-columned museum.

Officials said the thieves had several other art works ready to take out but were forced to leave them behind when one of them accidentally tripped a side-entry alarm. They fled in a panel truck, police said.

The Rembrandt work, a luminous oil on a wood panel tittled Landscape with Cottage measured 10 by 15½ inches—small enough to tuck in a folded newspaper.

Police Search Widens For Club Fire Suspects

MONTREAL (CP) — Coroner Laurin Lapointe said Tuesday a coroner's inquest into the Friday night fire which killed 37 persons in the Blue Bird Club will oe held Wednesday, Sept. 13.

He told Giles Eccles, the 24-year-old being held on a coroner's warrant, that he will be detained as a material witness until the inquest.

Eccles' appearance before Lapointe lasted only a few minutes. He said nothing but "oui" when asked whether he spoke French and gave his name.

Meanwhile, the search continued for two other men being sought by police in connection with the fire.

Police said Tuesday they believe Marc Boutin, 24, and James O'Brien, 22, "have probably left town." Descriptions of the pair have been sent to police forces across Canada.

In addition to the 37 persons killed in the blaze, 53 patrons of the downtown Blue Bird Club were injured when a wall of flame engulfed the stairs and cut off escape by the main entrances.

More than 200 persons were in the club's second-storey dance area when they were trapped by the flames and had to scramble for safety.

John MacDougall, Montreal fire commissioner, says the club technically met the legal requirements for fire exits.

"But whether the exits were properly lit and unobstructed will be determined at the coroner's inquest."

CHRYSLER
ALL MODELS
SELLOUT
WORLD OF PLEASURE
PEARSON

Vote Downtown FOR SELECTION

THE GREAT PANTY-HOSE SALE

The semi-annual sale of Whisper panty-hose starts tomorrow. Now's the time to stock up on panty-hose—while prices are at their very lowest. Check these bargains!

T1 ALL SHEERS. All the colours for fall. Small, medium, long, extra long. Special low price, Pr. 1.19

T2 REGULAR. Re-inforced panty, in all the colours, all the lengths. Great sale price, Pr. 1.19

T3 OPAQUE. Autumn coloured opaques in average and tall. Unbeatable, at Pr. 1.19

T4 QUEEN SIZE. For 175 to 225 pounds. Brown and navy shades. Big savings, at Pr. 1.19

T5 ONE SIZE. All sheer. Perfect fit, full range of colours. Now, only Pr. .79

T6 ONE SIZE. Regular. Fashion shades, fantastic fit. Buy several pairs, at Pr. .79

T7 ONE SIZE KNEE HIGHS. Perfect under slacks. Brown, navy, white. Perfect bargain. .59

Baymart Hosiery, Downtown (Downstairs), Richmond, Lougheed, Surrey, Victoria, Trail, Penticton, Vernon, Kamloops, Prince George, Kelowna

COLORAMA '73

the Bay

Baycrest Colour T.V. at a price you've been waiting for

Superb quality and value for

$569

T.V. viewing takes on a dramatic new change with Baycrest's latest 20" colour portable. Real-life colour at the press of a button. Clear, sharp picture. And you won't miss a bit of the action with solid state. For finest quality and value Baycrest excels. Walnut veneer case not only looks stunning, but means better resonance and tone. Take a look at what you get and be sure you make it all yours:

- Complete solid state chassis
- Pre-set standard colour
- Automatic fine tuning
- Push button brightness control
- VHF/UHF channel coverage
- Earphone
- Square picture tube for larger viewing area

And of course, you'll have Baycrest's warranty of one year parts and labour. Two years on the picture tube.

Home Entertainment Centre, Downtown (Sixth floor), Lougheed, Richmond, Surrey, Victoria, Prince George, Kelowna.

Use your Bay Account. Enjoy those new things now!

OPEN TILL 9:30 P.M. TONIGHT AND WEDNESDAY NIGHT

Hudson's Bay Company

Use your Bay Account. Enjoy those new things now.

Phone 385-1311 Delivery on orders of $3 or more only.

"Where the values are everyday"

Baymart BUDGET STORE

Vote Downtown for back to school

THERE'S MORE FOR YOU DOWNTOWN

Hudson's Bay Company

the Bay 97¢ DAY

SHOP TILL 9:30 P.M. WEDNESDAY FOR BARGAINS IN HOUSEWARES, STAPLES & CHINA WHILE QUANTITIES LAST. PERSONAL SHOPPING ONLY.

Gravy Boat and Stand Semi-porcelain with mushroom motif on gold background. Each **97¢**

Flower Vase In colored glass. Blue, smoke, amethyst, amber. Each **97¢**

Egg Set Semi-porcelain gold coloured plate holds 12 eggs, "mushroom" salt and pepper in centre. Set **1.97**

Fluted Bud Vase Green, blue, amethyst or clear glass, footed stem. Each **97¢**

9:30 A.M. SPECIALS

On sale one hour while quantities last

Personal shopping only

Mug Racks Wrought iron look rack holds 6 mugs. Limit 2 per customer. Each **9¢**

Face Cloths. Plain or floral in assorted patterns. Pink, gold, blue. Each **39¢**

Cleaning Gloves. Excellent for home and furniture, small appliances and car. Each **12¢**

Gravy Boat White semi-porcelain boat pours fat or jean. Each **97¢**

Trivets Cast iron with centre decorated tile. Assorted decorative colours. Each **97¢**

Spoon Rests Semi-porcelain shape of a cat. Green, yellow, blue. **2** for **97¢**

Steel Color Trivets Tea kettle shape. Assorted tile designs. Each **97¢**

Salt and Pepper Shakers Earthtone colour stoneware. Turtles, hippies, snails. Set **97¢**

Flower Vases Earth tone stoneware with shaded accent motifs. Fish, flower or snail. Each **97¢**

Napkin Holder Semi-porcelain in colors of yellow, orange or red with black trim. Each **97¢**

Salt and Peppers Red, yellow or orange with black trim. Set **97¢**

Barometers Poodle shape, change color with the weather. Each **97¢**

Egg Set Plate for 12 eggs, and chicken salt and pepper shakers Set **1.97**

Coffee Mugs Made in England. Semi-porcelain. White ground **2** for **97¢**

Plastic Salad Tongs Use hinged or unhinged Clear plastic. **2** sets **97¢**

Ashtrays Prism-like cut in clear glass Gift boxed. Each **97¢**

Plate Hangers Fit plates 6 to 12". Protective plastic grips Each **97¢**

Telephone or Egg Timers With 3-minute sand dial. Each **97¢**

Knick-Knack Shelf Walnut finish. Easy snap together assembly. Each **1.97**

Instant Coffee Jars Coffee pot shape. 5" high. Each **97¢**

Daisy or Fruit Magnets Set of 8 memo magnets in colors **2** sets **97¢**

Ceramic Ashtrays Glazed leaf shapes. gold blue, green Each **97¢**

Stoneware Ashtrays Natural color with raised design. Each **97¢**

Assorted Indian Brass Ashtrays, vases, bells, incense burners, candle holders. Each **97¢**

Fruit Jam Jars Ceramic, Strawberry, apple or grape. Each **97¢**

Flower Cart Wicker cart with canopy, life-like flowers. Each **1.97**

Measuring Cup Set Four graduated sizes with holder. Gold green. Each **1.97**

Bread Board Natural finish hardwood with designs. Each **1.97**

Assorted Bath Towels Prints, florals, plains. Sheared. Each **1.97**

Hand Towels Sheared and terry. Assorted colors and patterns. Each **97¢**

Felt Tip Marker Writes on almost anything. Six colors. Set **97¢**

Zoo Animal Set Plastic set contains 21 animals. Set **97¢**

Mighty Giant Paint Book Set Book and package of 4 colored pencils. Set **97¢**

Inflatable Child's Chair Lightweight, durable, comfortable. Each **97¢**

Magic Tricks Puzzles Package of nine puzzles. Each **97¢**

Clown Punch Bag Inflatable. 36" high. Each **97¢**

Plastic Mixing Bowls 4 mixing bowls 1 measuring cup. 4 measuring spoons. Set **97¢**

Metal Wastepaper Baskets Different styles and patterns. Each **97¢**

Hostess Serving Set — 5 pieces including tray and 4 serving dishes. Each **97¢**

Wooden Salad Bowl Stained glaze finish, individual serving. **2** for **97¢**

Cake Server—In durable plastic. Keeps cakes fresh. Each **97¢**

Salt and Pepper Set. Have simulated wood bottom, plastic tops. Set **97¢**

Oven Mitts. Handy extra long style. Gold color only. Pair **97¢**

Light Bulbs. Canadian made. 40, 60, and 100 watt. **6** for **97¢**

Safety Tub Mat—For bath tubs, safety tread, blue and pink. Each **97¢**

Ice Cream Scoop. Ice cream, rice or potatoes. Aluminum. Each **97¢**

Hanging Mirrors. In blue, orange, mauve, green plastic frame. Each **97¢**

Mixing Bowls. Stainless steel with beaded roll edge. Each **97¢**

Fondue Forks. 6 in a package. Rosewood handles. Buy yours now. Pkg. **97¢**

Knife Sharpener. Wall style with bottle opener. Each **97¢**

Kitchen Cutting Board. Protects table surfaces and knife edges. Each **97¢**

Spoon Rest. For the stove or counter top. Stainless steel. Each **97¢**

Outdoor Garbage Bags. 10 to a package for large size cans **2** pkgs. **97¢**

Roast Rack. Chromium plated rack adjusts to different positions. Each **97¢**

Magnetic Can Opener. Sturdy metal makes quick work of opening cans. Each **97¢**

Ironing Board Pad. Teflon treated cover. Makes ironing easier. Each **97¢**

2-Pce. Knife Set. One paring, one bread, steel serrated blades. Set **97¢**

Stainless Steel Saucepan. ¼ quart size. Heavy stainless steel. Each **97¢**

Sani-Flush — Automatic cleanser for toilet bowls. 12-oz. Each **97¢**

Plastic Pail—Large size, heavy construction. Red, green, blue. Each **97¢**

Deep Fat Fryer. For French fries, boiling or steaming Each **97¢**

Memo Holder. Holds bills, letters, notes. Hangs on wall Each **97¢**

Salad Scissors. Stainless steel one-piece salad server. Each **97¢**

Onion Chopper. Glass container, metal blades. Each **97¢**

Apple Deodorizer. For refrigerator. Absorbs food odors. Each **97¢**

Vacuum Cleaner Bags — For upright and canister vacuum cleaners. Each **1.97**

Hors d'oeuvre Forks. One dozen per set. Buy for gifts too. Set **97¢**

Feather Duster. In decorator colors. Buy for gifts. Each **97¢**

Magnetic Broom. For patio, driveways or basement. Each **97¢**

Splatter Screen. Protects against burning from splattering fat. Each **1.97**

Flour Sifter. Handy size. One-hand operation. Quick and easy. Each **1.97**

3-Pce. Stainless Steel Mixing Bowl Set. One each 1-qt., 2-qt. and 3-qt. Set **3.97**

17-Pce. Cutlery Set. 8 steak knives, 3-pce. carving set, 6 kitchen knives. Set **3.97**

Housewares, China, Staples, Third Floor

7 P.M. STOREWIDE WEDNESDAY SPECIALS

ON SALE ONE HOUR WHILE QUANTITIES LAST. PERSONAL SHOPPING ONLY.

Body Shirts—By a famous maker in turtleneck and scoop neck styles. With sleeves or sleeveless. Fall colors. Special, each **1.99**
Underfashions, Victoria, Second

Teens' and Children's Shoes—An assortment of styles and colors in patent, leather and suede. Broken sizes. Special pair **1.99**
Young Footwear, Victoria, Second

Walsbury T-Shirts — The new-style T-shirt with long sleeves and Wallace Beery neckline. Fall colors. S.M. only. Limit one per customer Special each **99¢**
Fashion Accessories, Victoria, Main

Baycrest Stereo Headphones—5-foot connector cord with 3 circuit plug. Matching impedece 4-16 ohm. 2.1" speaker. Special set **5.99**
Portable Electronics, Victoria, Fourth

Assorted Linen Napkins—Made in Ireland. Assorted colors to choose from. Limit 2 per customer. Special each **38¢**
Staples, Victoria, Third

Tulip Bulbs — 20 in a package. Buy yours now for Spring. Special pkg. **97¢**
Garden Shop, Victoria, 2nd Level Parkade

Misses' Winter Boots — Pull-on boots with vinyl uppers and warm pile lining. Brown or black. Sizes 11-4. Special pair **3.99**
Baymart Teen Shoes, Victoria, Downstairs

Girls' Belts—Assorted styles and colors in sizes small, medium and large. Limit 3 per customer. Special each **49¢**
Primary Grade Girls' Wear, Victoria, Third

Men's Timex Watches—With expansion or leather straps. All carry one-year factory guarantee. Limit one per customer. Special, each **6.99**
Watches, Victoria, Main

Baycrest Cotton Balls—Absorbent balls in packages of 300. Stock up now for the nursery and bathroom. Special, pkg. **9¢**
Household Needs, Victoria, Main

Patio Wagons — As handy on your sundeck as in your TV room. Colors green/white. Special each **9.99**
Accessoy Furnishings, Victoria, Fourth

Relish Server — For salad dressings, sauses or preserves. Limit one per customer. Special each **38¢**
Housewares, Victoria, Third

Shotgun Shells—Imperial Long range 12, 16 and 20 gauge. A very special saving! Special pkg. **2.77**
Sporting Goods, Victoria, Downstairs

Men's Socks — Blend of kroy wool and nylon by famous maker. Plain shades. One size 10-12. 3 pr. per customer. Pair **59¢**
Victoria, Main

Super Key Tab Exercise Books—Narrow ruled, 3-hole punched, 72-page books. 4 per package. Limit 1 pack per customer. Special, pack **34¢**
Stationery, Victoria, Main

10-Pce Coffee Sets — Modern style porcelain sets include coffee pot, cream and sugar, 4 mugs and a matching tray. Limit 1 set per customer. Special each **3.99**
China, Victoria, Third

Outdoor Garbage Bags — Disposable plastic bags, giant size 26"x36". 10 bags per package. Limit 1 pkg. per customer. Special pkg. **15¢**
Housewares, Victoria, Third

Boys' Stretch Socks — Popular sretch terry socks in assorted colors. Sizes 6-8½ Limit 2 pair per customer. Special pair **14¢**
Baymart Men's Clothing, Victoria, Downstairs

FREE CUSTOMER PARKING AT THE BAY PARKADE

OPEN TONIGHT 'TIL 9:30 P.M

Hudson's Bay Company

Island Edition
Duncan Bureau
Ph. 746-6181
262 Station Street
Hamilton Electric Building

No. 226—114th

ISRAE
MASSA
GAME

16

Bennett

Tu

Ber
On

By IAN
Colonist Legi

Premier Bennett will likely take at complete the trans mier-elect Dave B crats.

Bennett told re cabinet meeting la hour, he would turn successor "in due there would be anc on Friday before a nounced.

Meanwhile, Ba swept to an upset provincial election seclusion while he w mediate problems a cabinet ministers.

His Victoria offi rett will not make a changeover until B the timetable.

Young Leads

By BRUCE BLOK
Colonist Correspondent

CAMPBELL RIVER demonstration protesting pension of Campbell high school's controve principal Tuesday led arrest of a housewife a male student — both

RES,
ONLY.

Steel Color Trivets Tea kettle shape. Assorted tile designs. Each 97¢

Telephone or Egg Timers With 3-minute sand dial. Each 97¢

Assorted Bath Towels Prints, florals, plains. Sheared. Each 1.97

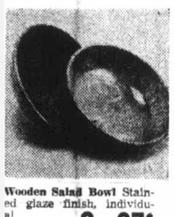
Wooden Salad Bowl Stained glaze finish, individual serving. 2 for 97¢

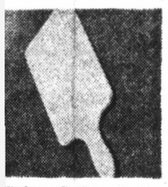
Kitchen Cutting Board. Protects table surfaces and knife edges. Each 97¢

Memo Holder. Holds bills, letters, notes. Hangs on wall. Each 97¢

5-Pce. Cutlery Set. 3 steak knives, 5-pce. carving set, 6 kitchen knives. Set 3.97

...res, China, Staples, Third Floor

...er Boots — Pull-on vinyl uppers and lining. Brown or 11-4. Special pair 3.99

...art Teen Shoes, Victoria, Downstairs

FREE
TOMER
RKING
HE BAY
RKADE

Company

Island Edition
Duncan Bureau
Ph. 746-8161
262 Station Street
Hamilton Electric Building

The Daily Colonist.

Vancouver Island's Leading Newspaper Since 1858

Sunny Start
Weather Details On Page 2

No. 226–114th YEAR — VICTORIA, BRITISH COLUMBIA, WEDNESDAY, SEPTEMBER 6, 1972 — 10 CENTS DAIL 20 CENTS SUNDAY

Hooded terrorist on balcony

ISRAELI ATHLETES MASSACRED, GAMES PUT OFF

16 Die in Olympic Day of Horror

● Universal peace Olympic concept. Page 12

MUNICH (CP) A day that began with murder and terror by Arab commandos ended in a bloodbath at a military airport 20 miles from Munich early today. Eleven members of the Israeli Olympic contingent were reported killed at the hands of the terrorists, plunging the Olympics into sorrow.

A band of Arab guerrillas invaded the Israeli team's quarters at the Olympic grounds before dawn Tuesday and shot down two Israelis. They held nine other hostage through a day of tense negotiations that ended when captors and hostages were taken by helicopter to the airport and a plane that was to fly them to Cairo.

Misses in Darkness

Police sharpshooters opened fire on the Arabs when the helicopters landed, but missed some because of the darkness. The guerrillas who escaped the first shots turned their guns on the helicopters with the helpless Israelis inside, authorities reported.

Four of the Palestinian Arab commandos were killed, three were captured and one was unaccounted for, police said. One policeman was reported killed, and a helicopter pilot seriously wounded.

Bavarian Interior Minister Bruno Merck said the Israeli hostages had agreed to go with the Arabs to Cairo. But the German authorities felt "this would have been a certain death sentence for them ... We had to take a chance and attempt to free the hostages."

Merck said the wreckage of the helicopters was being searched in the hope that one or two of the hostages might still be alive.

Shot at Fire Engines

He said one of the guerrillas killed himself by exploding a hand grenade. It set fire to a helicopter with some of the hostages trapped inside — blindfolded, their hands bound, linked together with ropes. He said the other guerrillas fired on fire engines to keep them from reaching the blazing helicopter.

The Olympic Games were suspended after the raid. Officials said they would be resumed today after a memorial service for the two Israelis killed in the initial Arab assault. But that was before the airport gun battle and the slaugher of the hostages became known.

Willi Daume, president of the West German organizing committee, said he would ask the International Olympic Committee to meet today to decide whether the Games should go on.

Daume said the decision to resume the Games was made when it was thought the hostages were alive.

"I would find it very difficult to recommend that the committee maintain this decision," he said.

The Games opened Aug. 26

Continued on Page 3

—AP

German detectives negotiate with white-hatted guerrilla

Munich Terror Shocks World

From UPI, AP

Government, athletes, newspapers, and labor unions spoke out Tuesday against the Arab guerrilla attack against the Israeli Olympic team in Munich.

A spokesman for British Prime Minister Edward Heath said he was "very distressed at the news of this tragedy."

At the Vatican the newspaper l'Osservatore Romano said, "Today's attempt has the taste of treason." The newspaper said the attack was a "betrayal of the faith and loyal co-existence which animated the Bavarian capital during the games."

Also in Rome, Hassanein Heikal, editor of the influential Cairo newspaper Al Ahram, said in an interview with the finacial newspaper Il Globo: "Unfortunately, when people are placed in a desperate condition they act in desperate ways. Certain extremist organizations are out of date. They talk about revolution in the traditional sense and they do not realize that many things have changed."

More than 2,000 Jews and sympathizers staged a vigil outside the Rome synagogue. They held torches and held signs reading: "The flame of Olympia has been quenched in blood."

The Archbishop of Canterbury, Dr. Michael Ramsay, told a church conference, "Vi-

Continued on Page 3

INSIDE

First Section

Names in the News	2
Editorials	4
Background	5
Finance	6, 7

Second Section

Local News	11
Sports	12, 13, 14, 15, 18, 20, 21

Third Section

Family News	23, 24, 25
Comics	30
Garden Notes	30
Entertainment	31

Fourth Section

Classified	33-41
King Fisherman	42
Provincial Court	42
Bridge	55
Crossword	36

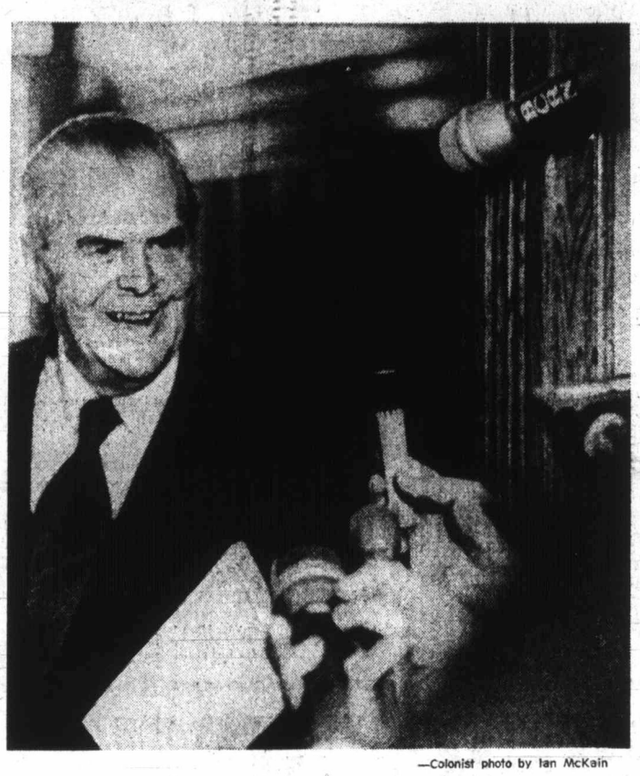
—Colonist photo by Ian McKain

Bennett leaves newsmen with last word at office

Turnover 'In Due Course'

Bennett Staying One More Week

By IAN STREET
Colonist Legislature Reporter

Premier Bennett indicated Tuesday it will likely take at least another week to complete the transfer of power to premier-elect Dave Barrett's New Democrats.

Bennett told reporters, following a cabinet meeting lasting a little over an hour, he would turn over the reins to his successor "in due course" but added there would be another cabinet meeting on Friday before any decision was announced.

Meanwhile, Barrett whose forces swept to an upset victory in the Aug. 30 provincial election, remains in virtual seclusion while he wrestles with such immediate problems as the appointment of cabinet ministers.

His Victoria office said Tuesday Barrett will not make any statements on the changeover until Bennett has announced the timetable.

There will, however, be the first full caucus of NDP members of the legislature held in Victoria Sept. 16, beginning at 10 a.m. The timing of this announcement, which also came from Barrett's office here, is regarded as a further indication that by that time the premier-elect and his new cabinet will be sworn-in.

Tuesday's cabinet meeting, the first since Social Credit's defeat at the polls, was an emotional occasion for some of the veteran cabinet ministers. Wesley Black, provincial secretary and highways minister, pointed out to reporters some two months elapsed between the election of Social Credit in 1952 and its actual coming to power on Aug. 2 of that year.

"It's great if you're supporting the other side and are glad the government is out," Black said. "But it's not quite so simple as just taking a few mementoes off the wall and clearing out your desk.

Continued on Page 2

For Anderson

Strait Crash 'Ammo'

By DON COLLINS
Colonist Reporter

Monday's collision between two freighters in Juan de Fuca Strait has brought a renewed call for protective action from two Victoria political figures.

At the federal level, Victoria MP David Groos wants to see Canada and the United States "virtually" put a gate on the entrance to the strait and establish a four-lane system for shipping.

Provincial Liberal leader David Anderson said he intends to use the incident as new ammunition in his battle in the U.S. courts against establishment of an oil tanker route between Alaska and Washington state.

The two made their comments in separate interviews as work crews began the task late Tuesday of trying to separate the freighters.

Transport Minister Don Jamieson called for a prelimi-

Continued on Page 2

—Ian McKain photo from Victoria Flying Services plane piloted by Barry Morris

Prow of C. E. Dent wedged firmly in side of Aegean Sea near Parry Bay

Young Ouster Protest Leads to Two Arrests

By BRUCE BLOK
Colonist Correspondent

CAMPBELL RIVER — A demonstration protesting suspension of Campbell River high school's controversial principal Tuesday led to arrest of a housewife and a male student — both scheduled to appear in provincial court here at 10 a.m. today.

Both Mrs. Mary Elizabeth Hay, about 40, and 17-year-old Robert Baskin were removed bodily from the school gym by RCMP summoned to clear out about 200 demonstrators.

Both were charged with obstruction and Baskin was charged also with causing a disturbance by using obscene language.

Police were called to the school Tuesday morning by acting principal Walter Fogg, after registration procedures

Continued on Page 3

MARKET REPORT

Closing quotations for Tuesday, Sept. 5, 1972

Quotations supplied by The Canadian Press, Richardson Securities, Pitfield Mackay Ross and Co. Ltd., Merrill Lynch Royal Securities Ltd., A. E. Ames and Co., Annett Mackay Ltd., Pemberton Securities and McLeod Young, Weir and Co.

TORONTO INDUSTRIALS

Quotations in cents unless marked $. z—Odd lot, xd—Ex-dividend, xr—Ex-rights, xw — Ex-warrants. Net change is from previous board-lot closing sale.

Stock	Sales	High	Low	Close	Net Ch'ge
Acklands	5500	$11¾	11⅝	11⅝	—⅛
Ackind 2p	100	$14⅜	14⅜	14⅜	—⅜
Acres Ltd	z85	$16	15¾	16	3
Acres A pr	113	$45¼	45⅛	C45¼	—¼
Acres wt	670	435	435	435	+15
Agra Ind	2400	$12⅛	12	12	—⅛
Ahed M	600	$6¼	6⅛	6¼	+⅛
Alta Gas A	1056	$60¾	60¼	60¼	
Alta Gas p	100	$74	73⅞	73⅞	—⅛
Alta G D p	100	$167½	167½	167½	—1½
Alta Nat	900	$20	20	20	
Alcan	13870	$23⅝	23¼	23½	+¼
Alcan pr	400	$26¼	26¼	26¼	—⅛
Algo Cent	700	$10	10	10	
Algoma St	4125	$15	14⅞	14⅞	
Allarco Dv	100	$7	7	7	+¼
Alliance B	3067	$7¼	7⅛	7¼	+¼
Almin 2p	200	$36	36	36	
Andres W	300	$27½	27	27	
Anglo-cn	200	$6	6	6	
Anglo-c pr	250	$15⅜	15⅜	15⅜	
Ang CT 315	350	$41½	40⅝	40⅝	—⅞
Anthes C p	z20	$73	73	73	
Aquitaine	200	$26⅝	26½	26⅝	+⅛
Argus	554	$16½	16½	16½	+¼
Argus B pr	395	$37½	37¼	37¼	—¼
Argus C pr	5106	$14	13¾	14	+¼
Asbestos	405	$21	21	21	
Ashland C	1501	$12	11⅞	12	+⅛
Atco Ind	600	$13	12¾	12¾	—⅛
Atl Rich	25	$63	63	63	+¼
Atl Sugar	850	$6¼	6¼	6¼	—⅛
Atl Sug pr	215	$63	62¾	63	
Atl Sug w	400	135	135	135	
Auto El	100	$7½	7½	7½	+¼
Auto Hard	700	$12	11¾	11¾	—⅛
Bad Boy	400	$14⅞	14¾	14⅞	+⅛
Bank Mtl	8369	$20¾	20⅜	20¾	
Bank N S	4271	$39¾	38⅜	38⅜	—1⅛
B Cdn Nat	520	$16½	16¼	16½	+¼
Bathst p	100	$11⅝	11⅝	11⅝	—⅛
Baton B	100	$22	22	22	
Bay Mills	600	$6	5¾	5¾	
Beavr Eng	100	$7⅜	7⅜	7⅜	+⅛
Beaver L	100	$18	18	18	
Becker B p	570	$11⅞	11⅞	11⅞	+⅜
Bell Canad	8480	$44⅛	43½	43⅝	—½
Bell A pr	413	$50¾	50⅝	50¾	+⅛
Bell B pr	565	$51¾	51½	51¾	
Biltmore	800	425	425	425	+25
Black P	1500	$9	8⅞	8⅞	—⅛
Block Bros	2025	335	330	330	
Bombrder	125	$7¾	7¾	7¾	
Bovis Cor	1187	215	210	215	+5
Bow Valy	325	$35⅝	35⅝	35⅝	+⅛
Bow-m pr	z10	$34¾	34¾	34¾	
BP Can	13425	$17⅝	17¼	17⅝	+⅛
Brior Res	602	240	240	240	—5
Bramale	6180	$5	490	5	+5
Braml w	300	320	320	320	
Brascan	7408	$20⅝	20¼	20¼	—¼
Bright	125	$19¾	19¾	19¾	+¼
Brinco	2312	$6⅛	6	6⅛	+⅛
Br Am Bnk	225	$15	15	15	
BC Frest p	25	$41	41	41	
BC Pack B	100	$30½	30½	30½	—1½
BC Sugar	745	$21⅜	21¼	21¼	
BC Phone	2887	$61¼	60½	60¾	+1
BCPh 6.80	100	$24	24	24	—¼
BCP 7.04 p	450	$24½	24½	24½	
Budd Auto	950	$14⅞	14½	14½	—¼
Budd A w	1015	960	945	960	+15
Burns Fds	400	$16¼	16¼	16¼	—⅛
Bushnell	200	$8¾	8¾	8¾	
Cad Dev	2750	$9⅛	8⅞	8⅞	—⅜
Cd Dev b p	100	$22⅛	22⅛	22⅛	+⅛
Cigary P	325	$26	26	26	—¼
Clvrt Dle	4350	230	220	220	—5
Campeal	2074	$6¾	6½	6½	—¼
CD Sugar	50	$27¼	27¼	27¼	—¾
Can Cem L	50	$52½	52½	52½	
Can Malt	220	$29¾	29½	29¾	—¼
Can Malt p	500	89	89	89	
C Packrs	1350	$21½	21¼	21½	
Can Perm	5325	$22½	22¼	22½	
CSL pr	100	$5¼	5¼	5¼	
Cdn Brew	5570	$8¼	8⅛	8⅛	
C Brew Ap	65	$30½	30½	30½	
C Brew Bp	25	$37	37	37	+½
C Cablesy	600	$22¼	21¾	21¾	—½
CCable w	700	690	625	690	+10
Cdn Can A	300	$8¼	8¼	8¼	
C Curtis	2300	95	94	95	+5
Cdn Equty	1130	$12⅜	12⅛	12¼	+¼
C Found pr	z7	$9½	9½	9½	
CGE	50	$33	33	33	+1
CGE pr	50	$32	32	32	
CG Invest	100	$80	80	80	
C Goldie	4300	$6⅝	6½	6⅝	+⅛
C Hydr	836	$13⅜	13¼	13⅜	
Cimp Bank	5950	$28	27¾	27⅞	
C Ind Gas	4365	$10¾	10⅝	10¾	+⅛
CIL	517	$17½	17⅜	17½	
C Intrurb p	z50	$9¼	9¼	9¼	
C Manoir	325	435	430	430	
C Marconi	1705	$5⅜	5⅜	5⅜	
C Ocdental	1201	$12⅜	11⅞	11⅞	—½
C Pinve pr	647	$25½	25¼	25¼	—¼
CP Inve w	2695	280	275	275	—10
CP Ltd	19145	$16½	16⅛	16⅜	+¼
CPL A p	700	$10⅞	10⅞	10⅞	+⅛
Cdn Salt	200	$18½	18½	18½	
Cdn Tire A	951	$55½	55	55	—½
C Ulities	158	$53	52⅝	53	+½
C Util 5 pr	25	$69	69	69	
C Util $1.25	100	$28	28	28	
C Util w	500	$20	20	20	
Cdn Wall	25	$121	121	121	+1
Canron	z160	$23½	23⅜	23½	
Capit Div	1700	62	60	60	
Cara	500	$7¼	7⅛	7⅛	
Carma D	100	$7¾	7¾	7¾	
Carrier JD	300	$6¾	6½	6½	—¼
Carrier w	100	415	415	415	+15
Cassidy L	z50	$6½	6½	6½	
CC Yachts	500	470	470	470	+5
Celanese	2500	400	395	395	—5
Celan 175 p	505	$20⅛	20	20	—¼
CFCN	3650	$11¼	10¾	10¾	—¼
Chrysler	400	$31	30¼	30¼	—¾
Cimco A	z33	$15	15	15	
City Sav T	300	$11⅜	11⅜	11⅜	
Cockfield	100	$5¼	5¼	5¼	
Columbia	1200	74	69	70	—2
Columbi p	700	240	235	240	+5
Cominco	5855	$28	27½	27⅝	
C Holiday I	2360	$12	11¾	11¾	—¼
Compro	200	350	350	350	
Computel	200	$9⅜	9⅜	9⅜	+⅛
Comtech	200	360	360	360	
Con Bath	2337	$17¼	16¾	17¼	+¼
Con Bath p	700	$18⅛	18	18	
CBath 68 w	1200	600	595	595	—5
Con Bldg	6900	265	255	255	—5
Con Textle	400	460	445	455	+10
Con Distrb	3454	$36½	35¼	36½	+1¼
Cons Gas	3333	$19	18¾	18⅞	+⅛
Control F	200	255	255	255	—5
Cooper C	600	$18	17½	18	+1¼
Corby vt	350	$23¾	23¾	23¾	+⅜
Cornat Inl	2850	250	245	245	—5
Corp Food	100	$7¼	7¼	7¼	+¼
Costain R	845	$9	8⅞	9	+¼
Costin R w	100	340	340	340	+5
Crain R L	z25	$14⅛	14⅛	14⅛	
Crush Intl	555	$16	15½	15⅝	—⅜
Cygnus A	1255	$5¾	5⅝	5⅝	+⅛
Cygnus B	265	$5½	5½	5½	—½
Dawson D	650	$6⅜	6⅜	6⅜	—⅛
Distl Seag	1709	$38	37¾	37¾	—⅛
Doman I	450	$14¼	14	14⅛	+⅛
Dome Pete	1865	$41½	40⅞	40⅞	—⅜
D Bridge	3053	$33	33	33	—⅛
D Citrun	200	$12⅝	12½	12⅝	
Dofasco	2493	$29½	29	29½	+⅜
Dofasco p	150	$74½	74⅛	74½	+⅜
Dom Glass	100	$16½	16½	16½	
Dom Store	3030	$17	16¾	17	—¼
Domtar	1245	$16⅝	16½	16⅝	+⅛
D Textile	3150	$29¼	28⅞	29	
Donlee M	400	$8⅜	8¼	8⅜	+¼
Douglas L	2000	275	275	275	
Dover Ind	z10	$22	22	22	
Du Pont	260	$30⅞	30⅝	30⅞	+⅛
Dylex Ltd	220	$17	17	17	
Dylex L A	1460	$17⅛	16¾	17	+⅛
Eddy Mtch	310	$12½	12½	12½	—¼
E-L Fin	400	$9⅞	9¾	9⅞	+⅛
E-L Fin w	100	380	380	380	—10
Electro ltd	5025	$19⅝	19½	19⅝	
Emco	350	$5⅞	5¾	5¾	—⅛
Erie D	500	$8½	8½	8½	+¾
Erie D A	2900	$8	7	7¾	+⅞
Exquisite	100	455	455	455	
Fairview	1800	$14¼	14	14	—¼
Falcon	12420	$70	67½	68	+4¼
Fed Grain	1550	$9½	9⅜	9⅜	—⅛
Fields S	3000	$18⅝	18½	18⅝	+⅛
Finning T	950	$26¾	26½	26¾	
F City Fin	200	$13	13	13	+¼
Fleet Mfg	6300	225	220	225	+5
Fleetwd	100	$18	18	18	
Foodex S	290	$23¼	23¼	23¼	
Ford Cnda	200	$97½	97½	97½	—½
F Seasons	1115	$10¼	10	10	—⅜
F Sea A pr	450	$12¼	12¼	12¼	
F Season w	300	655	655	655	
FPE Pion	1000	$20	20	20	
Fraser	200	$14½	14½	14½	
Fruehauf	235	$41¼	40⅝	40⅝	+⅝
Gaz Metr	1140	$5	5	5	—⅛
Gaz 5½ pr	125	$70	70	70	—½
Gaz M 63w	500	70	62	62	—18
Gdn Mang	1100	$8¾	8⅝	8¾	+¼
Gen Baker	100	315	315	315	+5
Gen Distrb	575	$33⅜	33	33⅛	—⅞
GMC	z69	$77	77	77	
Genstar L	230	$15½	15¼	15¼	—¼
Gnstar L w	z20	480	480	480	
Gerin 1st p	600	$9½	9½	9½	
Gesco Dis	400	$7	6⅞	6⅞	—⅛
Glendale	600	$11¾	11½	11½	—½
Glengair	1875	210	200	200	—5
Gleng B p	2687	335	330	330	
GL Paper	444	$15⅞	15¾	15⅞	+⅛
GL Power	750	$18¾	18¾	18¾	
GN Capital	125	$8¾	8¾	8¾	—⅛
GNGas A p	200	$21	21	21	+¼
Gt W Life	175	$75	74½	75	+¾
Gt West S	1700	$7¾	7½	7½	—¼
Grey G	z10	390	390	390	
Greyhnd C	200	155	150	150	
Greyhnd	3800	$22¼	22¼	22¼	
GSW Cl B	125	$19	19	19	—¼
Guar Trst	805	$15½	15⅜	15⅜	
Gulf Can	3467	$36⅝	36¼	36⅜	+⅛
Halifax D	400	210	210	210	+10
H Group	975	$18½	18¼	18¼	—¼
Ham Tr	5200	$16⅜	16¼	16¼	+¼
Hardee	310	110	110	110	—5
Harlequin	275	$10⅞	10⅞	10⅞	—⅛
Harris J S	1100	320	300	320	—5
Harveys F	600	120	110	110	—5
Hawker S	431	400	395	395	—5
Hawker pr	35	$64½	64½	64½	
Hays Dna	5277	$25⅞	25⅝	25¾	
Hedway C	2320	$6	5⅞	5⅞	—⅛
Home A	1708	$38¼	37¾	38¼	+⅜
Home B	z25	$36⅜	36⅜	36	
Horne Pit	1100	325	315	325	
Hoden DH	100	$7½	7½	7½	—¼
H Bay Co	5000	$18⅛	17¾	18⅛	+⅛
HB Oil Gas	2144	$46½	46¼	46½	
H BOil G pr	1210	$55⅛	54⅞	55⅛	+⅛
Huron Eri	280	$31½	31½	31½	+¼
Husky Oil	6757	$16¼	15⅞	15⅞	—⅛
Husky B pr	z20	$42½	42½	42½	
IAC	22725	$21¼	21	21¼	+⅛
IAC w	3340	970	955	960	
Imasco	1900	$28	27½	27¾	
Imp Gen w	300	120	120	120	—10
Imp Life	350	$132	130	130	
Imp O	11310	$40¼	39½	39½	—¼
Inc Dis w	296	36	36	36	
Indal Can	700	$16½	16½	16½	
Indusmin	100	$10½	10½	10½	—½
Inglis	300	$23½	23¼	23¼	
Inland Gas	750	$14⅝	14½	14½	—¼
Inland G p	z20	$14	14	14	
Inter-City	40	$10⅛	10⅛	10⅛	+⅛
Inter CA w	1200	600	590	590	—10
Inter C L w	600	625	615	625	
Intrmetco	1945	285	285	285	
IBM	40	$397	397	397	—3
Inco	135429	$36⅛	35½	35⅝	+⅞
Int Util	2350	$43¼	42⅝	42⅝	—⅜
Int Util A	100	$51½	51½	51½	—½
Interpool	1000	$18⅞	18½	18½	
Int Div	1000	320	310	310	—15
Intpr Pipe	3190	$28	27⅝	27¾	—¼
Int Pipe w	605	$12½	12¼	12½	+⅛
Inv Grp A	3020	$9¾	9⅝	9⅝	
Inv Grp 5 p	2050	$21⅝	21⅝	21⅝	+
Ipsco	4122	$13⅝	13½	13⅝	+⅛
Irwin Toy	400	$13⅝	13⅜	13⅝	+⅛
ITL Ind	200	340	340	340	+5
Ivaco Ind	512	$19⅝	19½	19⅝	
IWC Ind	240	300	300	300	
Kaps Tran	1905	$10¼	10⅛	10⅛	—⅛
Kelvinatr	300	$9	9	9	+⅛
Keeprite P	1100	$18¼	18⅛	18⅛	—⅛
Kaiser Re	2800	235	235	235	—5
Kenting	200	$11⅝	11½	11½	—⅝
Labatt	1127	$30⅞	30¾	30⅞	+⅛
Koffler w	2250	825	815	815	+5
Koffler A p	100	$9¼	9¼	9¼	—⅛
Koffler	1600	$18	17⅞	17⅞	—⅛
Laidlaw M	1410	$14	13¾	13¾	—⅛
Labatt pr	415	$30⅝	30⅝	30⅝	+⅛
Lacroix I	350	$7¼	7¼	7¼	+⅛
Lailaw A p	50	$41	41	41	—1
Lailaw B p	100	$13½	13½	13½	
Laura Sec	525	$13⅝	13⅜	13⅜	—⅛
Lau Fin	z48	$13⅝	13⅝	13⅝	
LOnt Cem	825	350	335	335	—20
Leigh Inst	1500	$8⅞	8¾	8¾	—¼
Leons Frn	1100	$15	14¾	14¾	—¼
Levy A pr	170	$6⅝	6⅝	6⅝	—⅛
Lincoln Tr	600	$16⅞	16½	16½	—⅜
Livingsto	100	$12⅞	12⅞	12⅞	+¼
Living w	1524	880	850	880	+20
Lob Co A	1025	$6¼	6¼	6¼	
Lob Co B	3400	$6⅜	6¼	6¼	—⅛
Lob Co pr	489	$30¼	30	30	—½
Lob G B pr	160	$21	21	21	+¼
Loeb M	150	385	385	385	—5
Logistec C	2000	$10	10	10	
Maclarn A	100	$18½	18½	18½	—¼
Mclan H A	7500	$18	17¾	18	+⅜
MH Cable	100	$17½	17½	17½	
MB Ltd	11340	$25¾	25½	25⅝	—⅛
Magna El	3095	$8½	8¼	8½	+½
Magnason	300	$15½	15½	15½	—⅛
Magnetcs	1200	115	115	115	
M Lf Gard	35	$29	29	29	
M Lf Mills	z25	$17¼	17¼	17¼	
Maritime	940	$21	20¾	21	+⅛
Markboro	2550	$8	8	8	
Mas-F	24855	$18	17¾	17⅞	+⅛
McGraw H	300	$8¼	8¼	8¼	
McLaghln	975	$15¼	15⅛	15⅛	—⅛
McLagn w	400	795	785	785	+25
MEPC	900	$7½	7½	7½	—⅜
MEPC w	1000	305	300	300	
Mercantil	680	$28¼	27¾	28	—⅝
Met Stores	1250	$22	21⅝	21¾	+⅛
Met Trust	z60	$21¼	20½	21¼	
MGFM	1300	435	405	435	+15
MICC	3055	$28	27⅝	27⅝	—⅜
Microsyst	4538	$8¼	8	8⅛	
Micrsys w	300	290	285	290	+10
MLW Wor	400	$16¼	16	16	—½
Molson A	2372	$30¾	30¼	30½	+¼
Molson B	z50	$30	30	30	
Monenco	300	$7¼	7¼	7¼	
Mnt Trst	32	$20¼	20	2¼	+½
Moore	3792	$48	4½	47½	—¼
MTS Inter	1900	105	100	100	
Murphy	800	$19	18⅞	19	+⅛
Murritt P	900	$5⅛	475	5⅛	+42
NaChrs I	2000	$6⅞	6⅝	6¾	—⅛
Nat Drug p	100	$10½	10½	10½	+¼
N Nuring H	425	250	240	250	+10
Nat Sea	600	$7½	7½	7½	
Nat Trus t	275	$40	39⅝	40	
Neonex	2350	$5¼	5⅛	5⅛	—⅛
NB Tel	1372	$15	14¾	15	+⅛
N Provid D	420	49	49	49	
Nfld LP	150	$13	13	13	+⅛
Noranda	3839	$40⅛	39⅞	40	
Nordair L	1300	$7¾	7⅝	7⅝	
Nor Ctl G	4064	$12⅝	12	12½	
Nor Ctl B p	50	$27	27	27	
Nor Ct 270 p	50	$38	38	38	
Nor Ct 150 p	1200	$26⅛	26	26	—⅛
Nor Ctl w	750	570	555	560	
Nor Tar Ch	z50	400	400	400	
NW Util p	100	$55	55	55	—⅛
NS Savngs	625	$22¼	22	22	—½
Nowsco W	1850	$10½	10	10½	+½
NSI Mark	1585	$13	12¾	12¾	+⅜
NuWest D	200	$9⅝	9½	9½	—½
NWL Fin	1521	275	275	275	—10
Ocdentl Pt	300	$14⅝	14⅛	14⅛	—⅜
Oceanus I	z50	195	195	195	
Oil Patch	1100	295	285	290	
Okanagan	100	$12¾	12¾	12¾	—¼
Ontario Tr	900	$8⅞	8¾	8¾	—¼
Orlando R	845	$10⅛	10	10	—¼
OSF Ind	700	$9¾	9⅝	9¾	+¼
Osh A	12686	$13¾	13½	13½	—⅛
Oshawa w	893	150	150	150	
Overlnd 2 p	500	310	305	310	—10
Pac Pete	1831	$43½	43	43¼	+¼
Pac West A	280	$22	21¾	21¾	
Pancana I	2200	360	350	360	+10
Paulin	600	$5¾	5½	5½	—½
Pembin A	z20	$6¾	6¾	6¾	
PC Jwl A	200	$21	21	21	+¼
PDept S	6075	$15	14⅝	15	—⅛
Petrofina	400	$25⅝	5¾	5¾	
Phillips Cb	22 900	$12½	12⅜	12⅜	
Pitts Eng	275	$21¾	21¾	21¾	—⅛
Pow Corp	3700	$13⅝	13¼	13⅜	—⅛
Pre Cable	300	$23	22⅝	23	+¼
Prem Iron	100	155	155	155	+5
Price Com	1595	$10¾	10½	10¾	+⅛
Quinte A	1800	225	200	200	+20
Rank Org	200	$29	28¾	28¾	+⅛
Readers D	z25	$24½	24½	24½	
Realty C A	400	$6¾	6¾	6¾	
Reed Osir	1700	$10½	10⅜	10½	
Reichhold	250	$21	21	21	—¼
Reich wt	z25	$11½	11½	11½	
Reitman	50	$32	32	32	—1
Reitman A	604	$29	28¾	28¾	—¼
Rileys D	100	190	190	190	—5
Ripley Int	400	475	475	475	
RLittle	9500	$9⅝	8¼	8¼	—1⅜
Rolland	200	$7⅛	7⅛	7⅛	
Rothman	200	$22½	22½	22½	+⅜
Rothmn w	400	690	690	690	+5
Rothm 2p	3040	$24¼	24	24¼	+⅛
Royal Bnk	3090	$36¼	35⅞	36	+⅛
Royal Trst	95	$41	41	41	
Russel A	350	$22	21⅞	21⅞	—⅜
Russl H p	100	$44	44	44	
StL Corp p	210	$63	63	63	
St Maurice	6900	100	99	100	+2
Sayvette	500	$6	5⅞	6	
Schneid b p	970	$10	10¼	10⅜	+⅜
Scintrex	300	225	220	225	
Scot York	800	$17¾	17⅝	17⅝	—⅛
Scot Mis pr	225	$10	10	10	
Scot Paper	100	$25	25	25	
Scotts	1050	$21	20⅞	21	
Teaway M	100	$6¾	6¾	6¾	+¼
Teaway pr	350	$5½	5½	5½	+¼
Seco Cem	900	$10⅛	9⅞	9⅞	—¼
Secur Cap	1400	180	170	170	—10
Selkirk A	50	$27	27	27	
Shaw Pipe	715	$14	13⅞	13⅞	—⅛
Shell Inv p	897	$48½	48¼	48½	+¼
Shell Inv w	1086	$28¾	28¼	28⅝	+⅜
Shell A	4095	$49	48½	48¾	+¼
Shepherd	100	$5½	5½	5½	—½
Shore To S	300	350	350	350	—5
Shully's	300	$5¾	5¾	5¾	+⅛
Sifton Pro	200	$6¼	6¼	6¼	—¼
Silverwd A	750	$13½	13¼	13½	+¼
Silverwd B	100	$13½	13½	13½	—½
Simpsons	3285	$29	28¼	28¼	—¾
Simpson S	270	$39¼	38½	38½	—½
Sklar M	2525	$7¾	7⅝	7⅝	—⅜
Sklar W	703	550	540	540	—10
Skyline H	410	$13½	13½	13½	+⅛
Slater Stl	600	$12½	12¼	12¼	
Slater B pr	[illegible]	$15¼	15	15¼	+¼
Slat W Can	1405	$13¼	12¾	12⅞	—⅝
Sonor I A p	500	$5¼	5¼	5¼	
Southam	1885	$30	29½	29½	—½
Stafford	500	435	435	435	+35
St Brodcst	875	$16¼	16¼	16¼	+¼
St Paving	200	$18	18	18	
Stelco	3316	$35⅞	35½	35⅞	+¼
Stuart Hs	100	430	430	430	—15
Surpass C	5500	98	95	95	—3
Teledyne	900	435	435	435	
Texaco	2575	$54½	53½	54	—1⅛
Texas Gu I	9205	$17⅞	17½	17½	—¼
Thom Nes	175	$42½	42½	42½	
Thom N pr	25	$49⅜	49⅜	49⅜	
Tone Craft	100	$23⅝	23⅝	23⅝	
Toromont	2150	260	255	255	—10
Tor Dm Bk	6823	$36¼	36	36¼	+¼
Traders A	1200	$19¾	19⅝	19⅝	—⅛
Trader 65 w	300	465	465	465	+5
Trader 66 w	z120	805	805	805	
Trader 69 w	1500	850	840	840	—10
Transair	250	390	380	380	—5
Trnsair w	450	175	175	175	+5
Tr Can PL	3469	$44⅞	44⅜	44⅜	+⅛
Tr Can Pl p	260	$40½	40½	40½	
Tr Can A pr	287	$83	82¾	82¾	—¼
Tr Can C pr	1215	$55⅛	54	54½	—⅝
Tr Can P w	350	$12¼	12¼	12¼	
Trans Mt	3850	$24½	24⅛	24½	
Trimac	1000	$11⅜	11¼	11¼	—⅛
Trizec Crp	540	$16⅞	16½	16⅞	
Trizec w	750	49	49	49	—4
Turbo R	1300	165	165	165	
Un Gas	8344	$13⅜	13⅛	13¼	—⅛
UGas B pr	25	$41	41	41	—1
Union Oil	300	$46½	46½	46½	
U Corp B	300	$16⅝	16½	16⅝	+⅛
Un Tire	1030	400	400	400	
U Sections	200	$8¼	8	8	—¼
Van Ness	100	61	61	61	+1
Versatd	200	$12¼	12¼	12¼	—¼
Venpower	4350	145	145	145	
Versatile	1165	$6⅞	6½	6⅞	—⅛
Versati A	2100	$6⅞	6¾	6⅞	—⅛
Vic G Tr	100	$30½	30½	30½	
Villcentre	600	$14⅛	14	14	—⅛
Vulcan Ind	300	$11	11	11	—⅛
Wajax	1200	$11	11	11	
Walk GW	6327	$48½	48	48¼	
Weldwod	1200	$13⅝	13⅜	13	
Wstburne	300	$14½	14½	14½	
Wbur A p	175	$44½	44½	44½	
Wcoast Pt	1600	$10⅞	10¾	10¾	—⅛
W Pet A p	907	$33⅞	33⅝	33⅞	+⅜
Westc'st	4391	$28½	28	28½	+½
Wcoast w	2190	925	905	905	—5
Westeel	1100	$20½	20⅜	20⅜	—½
W Brdcast	8400	$18	17⅞	17⅞	+⅛
W Bcas A p	100	$53⅜	53⅜	53⅜	+⅜
W Cdn Seed	600	$6½	6⅜	6½	+⅜
W Realty	3700	$7⅜	7⅛	7¼	
W Realty w	350	320	320	320	
WSuppls A	100	$16¼	16¼	16¼	
Westnhse	1025	$20¾	20½	20½	—¼
Weston	z50	$22⅝	22⅝	22⅝	
White Pas	5500	$14¾	14¼	14¼	—½
White P w	500	20	20	20	+2
Whonok A	500	$16¼	16¼	16¼	
Wiley Oil	300	$17¾	17¾	17¾	
Winco S	150	$8⅞	8⅞	8⅞	+⅛
Wix Corp	100	$8¾	8¾	8¾	
Woodwd A	700	$28½	28¼	28	—⅜
Zellers	900	$16½	16½	16½	
Zenith	1200	330	330	330	

Toronto Oils

Stock	Sales	High	Low	Close	Net Ch'ge
Alt East G	4700	780	770	770	—10
Alminex	1900	640	630	630	—5
Am Leduc	2500	7	7	7	
Asamera	4925	$15½	15⅛	15¼	
BP OG	4100	585	575	575	—5
C Geother	700	110	108	110	+4
C Nor West	6000	470	460	460	+10
CS Pete	5950	715	710	710	—10
CS Pete w	700	410	405	405	—5
C Bonanza	9800	120	119	120	+1
C Ex Gas	7100	400	390	395	—5
C Homestd	5450	905	890	900	—10
CLI Pete	1000	43	42	43	+5
C Reserve	100	530	530	530	+5
Cdn Sup O	1800	$50⅛	49¾	50	—½
Chieftan D	8705	$11⅜	11	11⅜	+⅜
Clark Can	800	305	300	300	—5
Decca R	1500	415	410	415	—5
Francana	600	670	665	665	
Gr Plains	z60	$34	33⅝	34	
Gt COllsde	800	775	775	775	
Houston O	8093	315	310	315	—5
Houston w	875	75	70	70	—5
Inter Tech	2000	95	95	95	—6
Lochiel	2500	164	163	163	+1
Merland E	z300	87	87	87	
Midcon	13700	97	95	96	+1
Mineral R	3500	79	79	79	+1
Nat Pete	5050	170	160	164	—1
NC Oils	1900	615	605	605	—10
Nthld	13500	75	72	73	—5
Numac	4525	$18½	18	18⅛	—¼
Oakwood P	1314	145	144	145	
Page Pet	1475	275	275	275	—5
P Ocean	13549	$15⅜	14¾	14¾	—½
PanCdn P	1317	$15	14¾	14¾	—¼
Petrol	2300	127	125	127	+2
Pinnacle P	500	38	38	38	
Place G	900	79	79	79	—1
Ponder	z100	53	53	53	
Peyto Oils	z1	266	266	266	
Puma P	1500	73	72	72	
Ram	1700	284	279	280	—4
Ranger	750	$20¾	20⅝	20⅝	+¼
Scurry Rn	1900	$14⅞	14¾	14¾	
Siebens	2200	$11¼	11	11	—⅛
Sogepet	300	150	141	141	+1
Spooner	2500	80	80	80	
Sundale O	9300	625	580	585	—40
Total Pet	9037	750	730	745	+10
Total P A p	z25	$16⅜	16⅜	16⅜	
Tr Can Res	600	90	90	90	
U Canno	7420	845	815	820	—25
Ulster P	11800	152	148	149	—5
Voyager P	5500	660	640	655	
Weco Dev	100	270	270	270	—5
W Decalta	2000	630	620	625	+5

How They Finished

GROUP AVERAGFS AT TORONTO

Banks	324.93	—.89
Beverages	414.70	—.41
Chemicals	120.87	—.02
Communications	494.97	—1.97
Construction mat	142.15	—.46
Food processing	324.47	—1.37
Gen manufacturing	196.46	—.85
Industrial mines	139.34	+2.44
Merchandising	450.36	—4.78
Oil refining	286.50	—1.17
Paper—forest prod	98.37	+.59
Pipelines	261.19	—.19
Real estate	161.80	—1.99
Steels	224.69	+1.78
Trust and loan	285.88	+1.04
Utilities	149.06	—.97
Miscellaneous	139.43	+.28

Up 5; Down 12.

London Metals

In pounds sterling per metric ton:

	Close		Prev. Close	
Copper—wire bars				
Spot	449	449.50	446.50	447
Fwd	459.50	460	457	457.50
Sales 5,925 tons.				
Tin—				
Spot	1561	1563	1561	1563
Fwd	1583	1584	1582	1583
Sales 830 tons.				
Lead—				
Spot	124	124.25	124	124.50
Fwd	124.75	125	124.75	125
Sales 7,050 tons.				
Zinc—				
Spot	149.50	149.75	149.50	150
Fwd	154	154.25	153.50	153.75
Sales 2,075 tons.				

Closing Averages

NEW YORK (Dow Jones)

30 Industrials	969.37	dn 0.67
20 Transport'n	231.70	dn 2.20
15 Utilities	110.84	up 0.09
67 Stocks	317.42	dn 0.89
Volume, 10.63 million.		

TORONTO

154 Industrials	215.31	up 0.40
12 Golds	206.59	dn 0.36
29 Base metals	96.60	up 0.32
19 Western oils	255.31	dn 0.37
Volume, 1.77 million.		

MONTREAL

65 Industrials	233.08	up .73
13 Utilities	160.54	dn .24
7 Banks	274.57	up 1.57
8 Papers	97.04	dn .01
85 Composite	223.48	up .60
Volume 1.01 million		

Dollar

MONTREAL

U.S. dollar	.98 11/32	+1/32
Pound sterling	2.40 13/16	+1/16

NEW YORK

Canadian dollar	1.01 49/64	+3/64
Pound sterling	2.44 55/64	—1/16

Active Stocks

TORONTO

Volume		Close	Change
135429	Intl Nickel	35⅝	+⅞
24855	Massey	17⅞	+⅛
22725	IAC	21¼	+⅛
19145	Cdn Pacific	16⅜	+¼
13870	Alcan	23½	+1¼
13425	Bp Canada	17⅝	+⅛
12686	Oshawa A	13½	—⅛
12420	Falcon Nickel	68	+4¼
11340	MacMillan	25⅝	—⅛
11310	Imperial Oil	39½	—¼
	Mines and Oils		
87500	Cdn Lencourt	29½	+2½
35700	Cons Durham	55	+14
34000	Green Point	15½	+3
31614	Frobex	40	+4
20875	United Anglo	134	+6
	NEW YORK		
152600	Curtiss Wrt	52⅞	—1⅛
124800	Intl Nickel	36¼	+1
120300	Tenneco	26¼	—⅜
117300	Cluett Pea	20	+¼
114100	Nat Cash Reg	37⅜	+⅜
108900	Cert Teed	22⅜	—⅜
86600	Martin Mar	20½	—¾
86000	TWA	46½	—1½
75800	Cst St Gas	46½	+⅞
74600	Maremont	38¼	+½
72800	Am Tel Tel	43⅞	unch
71100	Fedders	29¼	—½
67400	Mad S Gar	4	+¼
67200	Cont Oil	33⅜	—¼
65900	Holiday Inn	38	—⅞
	MONTREAL		
45750	Intl Nickel	35⅝	+⅞
40500	Oshawa A	13½	—¼
20850	Berncam	17¼	
8650	IAC	21¼	+⅛
8595	Falcon Nickel	68¼	+4½
8086	Alcan	23⅜	+⅛
7385	Massey	17⅞	+⅛
6670	Rapid Data	20¾	
6500	Reprox	370	+10
6000	Ambassador	68	+3
	Mines		
55950	Atl Tungsten	60	+1
30660	Albany	90	+5
30000	Que Antimony	16	+2
25100	Slocan Ottawa	204	
24500	Mt. Jamie	23	

Calgary Stocks

INDUSTRIALS

Stock	Sales	High	Low	Close	Net Ch'ge
Amigtd	2300	75	71	75	—1
Farm rts	4000	61	50	50	
KSF Chmcl	500	125	125	125	—5
Parkl Beef	1000	50	50	50	
OILS					
Amalta	1500	12½	12½	12½	+½
Monteryey	33000	115	100	110	+60
New York	75500	100	85	95	+11
Petromines	1500	30	27	30	
Savanna	2083	22	22	22	+2
MINES					
Rap Rivr	2500	8	8	8	
Scope	1500	10	10	10	

Total sales: 125,383

Nickel Hike Helps Toronto Upsurge

TORONTO (CP) — With nickel mining issues leading the way, prices on the Toronto stock market closed higher in light trading Tuesday.

Analysts attributed the rise in the industrial index to an increase in nickel prires announced by major producers.

Falconbridge on 12,420 shares was up 4¼ to $68, Consumers Distributing 1¼ to $36½, Cooper 1¼ to $18 and Murritt 42½ cents to $5⅛.

Inco, another big trader on the day with 135,429 shares changing hands, was also up ⅞ to $35⅝.

Robinson Little slid 1⅜ to $8¼, Texaco 1⅛ to $54, Bank of Nova Scotia 1⅛ to $38⅜ and General Distributors ⅞ to $33⅛.

Dull Session

NEW YORK (AP) — It was a dull day on Wall Street, with prices drifting lower and trading at the slow pace of last week.

Inco was up 1 to $36¼. The company raised its nickel prices 15 per cent.

One of the favorite blue-chip stocks, National Cash Register, gained ⅜ to $37⅜.

The New York Stock Exchange index of more than 1.400 common stocks was off .17 to 61.17.

Among Canadians, McIntyre was up 3½ to $62½, Alcan ¼ to $23¼ and Walker-Gooderham ¼ to $49¼. Genstar was down ¼ to $15 ½and Massey-Fergison ⅛ to $18¼.

Trio Advances

MONTREAL (CP) — Banks, industrials and the compsite sector advanced moderately in light trading. Most active industrial was International Nickel, up ⅞ to $35⅝ on a volume of 35,750 shares.

Wardair Off

VANCOUVER — Prices were up in moderate trading. Wardair, which appears to be in the process of setting up an operation with Air Canada, was off 40 cents at $3.40 as the most actively traded industriol. In mines, Northair rose 11 cents at .51.

London Stocks

LONDON (CP) — Closing stocks quotations (in new pence): Associated Brit Foods 79½, Blyvoor 210, Bowater Paper 175, Brit Am Tob 302½, Brit Trust 92½, Brit Leyland 36⅛, Brit Oxygen 72½, Brit Petroleum 567½, Burmah Oil 457½, Canadian Pac 815, Charter Cons 287½, Courtaulds 172½, Distillers 169¾, Dunlop Holdings 147, EMI 180, Free St. Geduld 747½, Gen Elec 164¾, Gr Univ Strs 310, Hawker Siddeley 358, Hudson's Bay 905, ICI 301, Imp Tob 107, Kloof 397½, Marks and Spencer 302, Metal Box 362½, Rio Tinto-Zinc 277½, Second Scott Inv 115, Shell T and T 348, Tube Investments 448, Unilever 387½, Vickers 97, West Driefontein 13, Woolworth 118.

Bonds: (in pounds) Brit Transports 78-88 55, Brit 2½s, Consols 26, Funding Fours 99⅝, War Loan 3½s 37⅜.

New York

Alleghany	10⅝	Kennecott	25⅜
Allied Chem	29⅞	Kresges	44⅞
Allis Chalm	13½	Kiddo Inc	27½
Alcoa	56⅜	Ling Tem V	9⅞
Amer Air	29⅞	Lockheed	10½
Amer Can	32¼	Lucky Strs	15⅞
AMF Inc	53⅜	Litton	11¾
Amer Mtrs	9⅛	McDn-Doug	34½
Amer SR	20⅞	Magnavox	31½
Amer TT	43⅞	Memorex	17⅜
Amer SR	20⅝	Merck	182
Ampex	6⅜	Min M M	180¼
Anaconda	19⅜	Monsanto	56⅛
Atl Rich	65⅞	Mont Ward	24
Avco	16⅛	Motorola	19½
Avon Prod	121¾	Nat Airlines	39
Bell Howell	66⅞	Nat Cash	37⅜
Beth Steel	29⅞	Natomas	60⅝
Boeing	22½	Newmont	30⅞
Boise Cas	10¼	Occid Pete	14⅜
Bris Myers	68	Owens Ill	45
Burl-N'thn	48	Pac Gen El	29½
Burroughs	109¼	Pan Am	13¼
Chase Man	66⅜	Penn Cent	3¾
Celanese	44	Pepsi Cola	86
Ches-Ohio	45⅞	Phillip Mor	123½
Chrysler	30⅞	Phillips Pt	35⅜
Coca-Cola	141	Polaroid	114⅝
Col B'cast	58	Proct Gam	99⅝
Comsat	60¾	Radio Corp	36⅛
Cons Oil-Gas	4⅛	Revlon Corp	74⅞
Cont Oil	33⅜	Repub Steel	24⅛
Con Data	72¾	Reynolds	64½
Crown Cork	25½	Reynolds pf	73¼
Crown Zell	44⅛	Scott Paper	13¾
Delta Air	54⅜	SCM Corp	15¼
Dow Chem	97¾	Sears Roe	107¾
Du Pont	183	Shell Oil	49⅝
East Kodak	29¾	Singer	80¾
El Paso	17⅜	Sperry	44¼
Fairchild	44½	Stand Cal	67¾
Fed N Mort	20¾	Stan NJ	81⅛
Firestone	22⅞	Sun Oil	44
Ford	66½	Swift	36½
Gen Dynam	25¾	Talley Inl	10¾
Gen Elec	66¾	Telex	8⅛
Gen Instr	30⅛	Texaco	35¼
Gen Motors	77⅝	Texas Gulf	17⅜
Gen Tele	29⅛	Texas Instr	174⅛
Gen Tele	29⅛	Tr World	46½
Gen Tire	27⅛	Un Carbide	49⅛
Ga Pac	40⅛	Un Oil	33⅞
Gillette	52⅞	Un Pacific	53
Greyhound	17⅜	Untd Air	34⅛
Gulf Oil	25⅛	Untd Util	20
Homestk M	27¼	Untd Brands	12¼
Honeywell	154½	US Rubber	17⅜
Inland Steel	33¼	US Steel	29⅞
IBM	404¾	West Pac	17⅛
Intl Harv	38⅜	West'house	42⅝
Intl Paper	35⅞	Wy'haeusr	51⅝
Int. Tele	55	Woolworth	37¾
Itek	57⅛	Xerox	156¼
Johns Manv	30½	Xtra Inc	26⅞
Kaiser Al	20¼	Zenith	44⅛

Box Scores

TORONTO

	Tues.	Fri.
Issues	731	733
Advances	222	263
Declines	260	210
Unchanged	249	260
Highs	12	18
Lows	9	10

NEW YORK

	Tues.	Fri.
Issues traded	1740	1741
Advances	591	871
Declines	782	533
Unchanged	367	337
New highs	32	40
New lows	31	30

Golds

LONDON (AP)—Tuesday's closing gold prices in U.S. dollars an ounce: London $67.00; Paris $67.99; Frankfurt $66.92; Zurich $66.80-$67.10; Hong Kong $66.79; Beirut $2,150 (a kilo).

Net Earnings

Astral Communications Ltd., six months ended June 30: 1972, $16,176 loss, 1.6 cents a share; 1971, no figures available.

Atco Industries Ltd., three months ended June 30: 1972, $303,00, 12 cents a share; 1971, $409,000, 16 cents.

Bruck Mills Ltd., nine months ended July 22: 1972, $741,000 loss, $1.88 a share; 1971, $164,000 profit, 90 cents.

Dylex Ltd., six months ended July 29: 1972, $1,415,000, 49 cents a share; 1971, $668,000, 23 cents.

Fort Reliance Minerals Ltd., six months ended June 30: 1972, $9,239; 1971, $3,597 loss.

Hunter Douglas Canada Ltd., six months ended June 30, 1971, $214,-420.

Inter-City Gas Ltd., six months ended June 30: 1972, $664,630; 1971, $515,625.

International Minerals and Chemical Corp., year ended June 30: 1972, $20,325,000, $1.54 a share; 1971, $14,529,000, $1.06.

Iso Mines Ltd., six months ended June 30: 1972, $122,720; 1971, $139,-044.

National Drug and Chemical Co of Canada Ltd., 28 weeks ended July 11: 1972, $256,000, 35 cents a share; 1971, $251,000, 36 cents.

Petrol Oil and Gas Co. Ltd., six months ended June 30: 1972, $250,-000, 6.3 cents a share; 1971, $190,-000, 4.8 cents.

Teck Corporation Ltd., nine months ended June 30: 1972, $4,107,235, 60.2 cents a share; 1971, $3,645,035, 62.2 cents.

Thompson Paper Box Co. Ltd., year ended March 31: 1972, $16,-157, .03 cents a share; 1971, $5,910, .06 cents loss.

Total Petroleum (North America) Ltd., six months ended June 30: 1972, $1,161,000 U.S.; 1971, $764,000 U.S.

Dividends

Anglo Canadian Pulp and Paper Mills Ltd. 9 cents; payable Oct. 6; record Sept. 18; xd Sept. 14.

Industrial Adhesives Ltd. 15 cents; payable Oct. 31; record Oct. 6; xd Oct. 4.

VICTORIA WATCH REPAIRS for TIMEX
PARTS and SERVICE
2225 Oak Bay Ave.

JEWELLERY APPRAISAL
Insurance appraisals at reasonable prices by fully qualified gemologist. Trained by the Gemological Institute of America.
Over twenty years in the jewellery business with twelve years in present location.
de Goutiere Jewellers Ltd.,
2524 Estevan Ave.
592-3224

"MOVE UP TO SUCCESSFUL SALES"
LEARN TO SELL REAL ESTATE AT "Montreal Trust"
If you want to succeed in sales we want to talk with you. CALL Mr. D. Peaker today, 386-2111 for an appointment to learn the facts.
Let us show you how to succeed with a really large Canada-wide Company.
Montreal Trust
1057 Fort Street

Daniels Marine Radios
Safe cruising should include International Distress Channel monitoring, available with Daniels Marine Radios — Reliable communication.
FREDERICK GOERTZ LIMITED
25 DALLAS ROAD PHONE 386-8375

REALTORS
Looking for a Change?
We have a private office waiting for you now!
Call Mr. Custance
SSC Swinerton Stewart Clark Ltd.
1318 Blanshard St., Victoria 385-2481

ANNUITIES
Can help you increase your income.
Insurance Is Our Business, Not a Sideline
HARBORD INSURANCE
VICTORIA 1220 Broad St., 386-8441
VANCOUVER 780 W. Pender St., 687-8887

PRIME RETAIL STORES FOR LEASE
BEST GREATER VICTORIA LOCATIONS
ESQUIMALT PLAZA— 845 Sq. Ft.
700 BLOCK YATES— From 300 Sq. Ft. up
OAK BAY VILLAGE— 970 Sq. Ft.
Rentals from $200 per month
For further information contact
M.E.P.C. CANADIAN PROPERTIES LIMITED
880 Douglas Street, Victoria
383-4168

Co-ordinati

Ai

MONTREAL (CP) Canada said Tuesda holding discussions wi dair of Edmonton to best method in which companies can co- some of their activities.

Air Canada said in ment that no agreeme been reached so far discussions are still goi

Com

By BUD JORGENS

TORONTO (CP) — Th Boy bounces up the

VICTORIA GL
EVERYTHING IN GLASS
360 Bay
388-4811 — 388-414

APAR
* 4-Suite Prop
* 4-Suite Luxu Oak Bay Clear Title. $
* 12-Suite - Hi
* 20-Suite - By SOLD
* 35-Suite - Oa
* 38-Suite
* Beautiful Mo With Pool
* 74-Suite
* Waterfront A
* High Rise
ARTHUR
386-3271 739

SELF-O APARTM
NOW
Open Hous
2-5
The opportunity no suites in the prestig residence. Three suites enjoying a cally priced from 598-5622.
Visit our Beautiful Display Suite by
THE RUDY
1420 Beach
A concept of R

CREDIT
5-YEAR MON DEBE
$15,000 Pays Y
$12,000 Pays Y
$ 6,000 Pays Y
Every Month Duri Inve
For Further Inform And Other Method
Visit Us at 752A (In the or Phon
Member Canada Depo

DEAN
Luxury Co
1875 LANSD
Everyone is saying these BEST DESIGNED sui while still offering a
1333-157
ONLY 9
$27,000 t
OPEN NIG DAILY
BLOCK B
"TRADE YO

Commodities

	Open	High	Low	Close
Silver—New York (per oz.)				
Sept.	1.90.60	1.91.00	1.90.30	1.90.80
Oct.	1.91.40			1.91.80
Dec.	1.94.00	1.94.30	1.93.60	1.94.00
Copper—New York (per lb.)				
Sept.	50.90	51.25	50.85	50.85
Oct.	51.30	51.45	51.15	51.20
Dec.	52.30	52.45	52.05	52.10
Lumber—Chicago (per 1,000 b.f.)				
Sept.	145.00	145.60	143.80	143.80
Nov.	135.00	137.40	134.90	135.00
Jan.	128.10	131.00	128.10	129.10
Pork Bellies—Chicago (per lb.)				
Feb.	46.50	46.60	45.50	46.50
March	45.77	45.85	44.65	45.72
May	44.75	44.80	43.67	44.72
Plywood—Chicago (per 1,000 s.f.)				
Sept.	156.50	159.20	155.50	157.10
Nov.	146.50	147.20	141.50	144.20
Jan.	136.00	137.50	132.00	134.30
March	132.00	132.20	128.60	130.00
May		137.00	128.00	129.20

TORONTO MINES

Stock	Sales	High	Low	Close	Net Ch'ge
Acme Gas	80000	35	33	33	+
Advocate	1000	165	165	165	+14
Agnico E	1800	310	300	310	+10
Allied Mng	3401	320	320	320	
Am Larder	2800	70	68	70	+2
Ang Ruyn	7500	50	49	49	+1
Ang UD	20875	137	127	134	+6
Asoc Porc	1055	37	37	37	
Atl C Cop	547	50	50	50	+2½
Aunor	100	305	305	305	—5
Bankeno	5745	830	800	800	—30
Barex	4000	17	17	17	
Bary Expl	1800	110	106	110	
Betlm	5959	$20½	20⅛	20¼	
Bl Hawk	4000	117	111	117	+1
Brameda	4234	116	110	116	+6
Brenda M	4890	520	485	510	+25
Brunswk	1500	380	370	375	+5
Cam Mine	4500	22½	22½	22½	—1½
Camflo	1030	485	475	480	+10
Cam Chib	4100	690	670	690	+10
Camp RL	200	$34	34	34	
Cdn Arrow	500	21	21	21	
C Jamiesn	2000	142	136	142	+7
Cn Lncrt	87500	31	27	29½	+2½
C Merrill	800	825	815	815	—5
Captain	4500	5	5	5	
Cassiar	964	$17⅝	17½	17½	—¼
Cent Pat	1100	165	160	160	—1
Chmly	13000	247	241	243	—2
Chestrvile	3000	11½	11½	11½	
Chib M	5500	32	31	31	+1
Chimo	500	95	95	95	
Coch Will	700	50	50	50	
Coin Lake	z450	8	8	8	
Coldstm	166	245	245	245	—15
Columb M	1600	50	50	50	
Comb Met	z399	9	9	9	
Coniagas	5000	45	42	45	+3
C Callinan	3000	5½	5½	5½	+1
Con Fardy	3100	55	53	53	+3
C Durm	35700	57	42	55	+14
C Marben	5100	127	126	126	—1
C Morisn	1600	160	158	158	—5
Con Nichol	1000	6	6	6	—½
C Rambler	700	195	195	195	—4
C Rexspar	6500	27	25	25	
Conwest	100	650	650	650	—25
Cop Fields	1000	130	130	130	
Coulee	2000	11	11	11	+1
Courvan	1000	12	12	12	—1
Craigmt	844	780	775	780	+10
D'Aragon	5500	17½	17	17	—1
D'Eldona	2000	42	41	41	+1
Delhi Pac	2750	9	9	9	
Denison	1705	$32½	32	32	—½
Dome	z40	$72¾	72¾	72¾	
D Explor	3400	105	105	105	
Dynasty	8400	965	960	960	—5
East Mal	200	245	236	236	—15
East Sull	165	241	241	241	+1
Falcon C	2351	$12⅞	12⅝	12⅞	
Frobex	31614	40	37	40	+4
Gt Mas	11175	530	515	530	+25
Gibral	10840	$12⅛	11¾	11⅞	+⅜
Goldray	z133	42	42	42	
Granduc	500	375	375	375	
Granisle	490	790	755	755	—15
Gren Pnt	34000	15½	14	15½	+3
Hollinger	150	$42	42	42	
Huds Bay	4085	$23	22⅞	23	+¼
Hydra Ex	z140	18	16	18	
Int Mogul	100	$11½	11½	11½	
Int Obaska	1500	28½	28½	28½	—1½
Irish Cop	985	7	7	7	
Iso	2800	172	170	171	—1
Joliet	1000	24	24	24	+½
Jonsmith	1000	8½	8½	8½	
Jorex Ltd	4500	112	108	112	+2
Joutel	2500	45	45	45	+4
Kam Kotia	9200	41	37	39	—9
Kerr Add	5407	$10½	10⅜	10⅜	
K Anacon	z40	20	20	20	
Kirk Min	6500	12	12	12	
KT Mining	280	5½	3½	5½	
Lab Min	1000	$41	41	41	+1
L Shore	199	340	340	340	—10
La Luz	100	305	305	305	—30
Langis	500	6	6	6	—½
Lost River	1500	510	500	500	—15
Lytton M	5340	203	200	200	
Madeline	3700	425	420	425	+10
Madsen	5100	61	58	58	—2
Man Bar	500	47	47	47	—1
Match	1000	8½	8½	8½	
Mattgmi	4400	$34½	34¼	34¼	
Mc Adam	2300	46	46	46	+1
Mc Intyre	1605	$57	54	55½	+2¼
Moneta P	500	70	70	70	+2
Multi-Mi	600	45	45	45	
Mymar M	2611	23	22	22	+½
NBU Mine	400	240	236	236	—4
New Cal	2000	23	23	23	—1
Newconx	200	530	530	530	—5
N Dimens	1200	43	43	43	+½
N Gvue	17500	13½	13	13	—½
Newlund	2500	35	35	35	+1
N Que Ragl	6000	615	580	585	+25
Noble M	3500	73	73	73	
Nor Acme	2500	14	14	14	—2
N Canada	5000	65	60	65	+7
Northgat	6071	575	555	570	+15
Orchan	600	395	390	390	
Pac Coper	1400	200	195	199	—1
Pamour	900	345	340	340	—10
Pan Centr	z83	305	305	305	
Patino N V	1080	$28½	27½	28½	+½
Pick Crow	1000	19½	19½	19½	—½
Pine Point	276	$32	32	32	
Placer	4908	$43¾	43¼	43¼	+⅜
Prado Exp	1800	190	190	190	+5
Preston	300	$10⅜	10⅜	10⅜	
Pure Silv	200	203	200	200	—3
Que Man	500	11	11	11	
Q Mattgmi	1500	29	29	29	+1
Q Sturg	19226	72	68	71	+1
Radiore	4500	31	29½	30	—3
Redstone	7500	48	42	48	+8
Rio Algom	6251	$21¼	21	21¼	
Rio 580 pr	z10	$82	82	82	
Roman	928	775	760	765	—10
Sherr	13314	$16	15⅝	15⅝	+⅜
Sil Miller	6500	5	4½	4½	—½
Silvmq	1000	17	17	17	
Stanrck	3270	43	43	43	—2
Steep R	1650	199	192	199	+6
Sud Cont	500	27	27	27	
Sullivan	2620	255	250	250	—5
Sunbrst E	1000	12	12	12	—1
Teck Cor A	1785	520	500	500	—20
Teck Cor B	1728	460	450	460	
Texore	5500	10	10	10	
Texsol	16400	49	48	48	—1
Thom L	2500	22	21	21	—1
Tombill	1100	75	75	75	
Tormex M	700	130	125	125	—5
Tribag	6000	40½	40	40	+2
Trin Chib	6000	9½	9½	9½	—½
U Asbesto	1000	410	400	400	—20
U Siscoe	3483	234	222	234	+9
Upp Can	2250	276	275	275	—5
West Mine	z50	310	310	310	
Westfield	3000	122	120	120	—3
Whitorse	1270	270	270	270	+4
Win-Eld	4500	11½	11½	11½	—½
Woodr	13600	139	127	130	—6
Yk Bear	4350	425	415	415	+15
Zulapa	1000	10½	10	10	—1

★ ★ ★

Primary Distribution

The shares of the following companies may be considered as being in primary distribution through the facilities of the Exchange pursuant to a Statement of Material Fact.

e — previously issued shares.

Norlex e	500	24	24	24	
Texmont	3100	42½	42	42	+3

VANCOUVER TRADING

INDUSTRIALS

Stock	Sales	High	Low	Close	Net Ch'ge
All Can B	1225	480	450	475	—15
All Can A	100	460	460	460	
Baldwin Hls	100	160	160	160	
Banco B	400	280	280	280	
BC Sug pr	100	15½	15½	15½	
Cdn Pac	300	$16½	16½	16½	
Canterra	3500	70	65	70	+5
Capt Int	2225	375	360	375	—15
Col Brew	500	325	325	325	
Computrx	3700	59	57	57	—2
Cons Bear	1600	3½	3½	3½	
Cor Cred pr	400	215	215	215	
Dawson Dev	100	$6½	6½	6½	
Delta A pr	800	165	165	165	+10
Dist Seag	100	$38	38	38	
Doman	100	$14⅛	14⅛	14⅛	+⅛
Fidelity Tr	700	275	275	275	
Field	110	$19¼	18⅝	18⅝	
Finn Tr	100	$26¾	26½	26½	—½
First City	200	$13	13	13	+¼
Four Season	3210	$9¼	9	9⅛	
Grouse Mtn	200	235	235	235	—10
Hys Cda	100	315	315	315	
Imp Marine	3000	62	62	62	
Int Hydro	1800	100	99	100	
I terplex	6500	58	52	58	+9
Int Visual	3600	70	61	69	+1
Ionarc	300	170	170	170	+5
Keystone	100	380	380	380	
Labatt	200	$30⅞	30⅞	30⅞	
Locana	275	$8¼	8¼	8¼	
Macmillan	425	$25½	25¼	25½	—¾
OK Helicopt	100	$12½	12½	12½	
Sparlin	400	280	275	280	
Thermo Pix	9600	170	160	165	—5
Tokar	2700	210	210	210	
TC Glass	500	$10½	10	10½	
Wardair	38765	415	330	340	—40
Wosks	100	$9¼	9¼	9¼	

Mines

Stock	Sales	High	Low	Close	Net Ch'ge
Acheron	15500	38	33	38	+6½
Adanac	2000	65	65	65	
Adonis Mn	13700	180	170	170	—10
Afton Mns	600	$9¾	9½	9¾	—¼
Ajax Ltd	7500	8	7	7	
Alice Lk	1400	24	24	24	
Alwin	5300	45	45	45	+1
Anchor Mns	2000	20	20	20	
Andex Mns	500	21	21	21	
Ang Bomar	4500	70	65	70	
Ardo Mns	1000	24	24	24	+2
Atlas	3500	39	39	39	—1
Avino	3500	30	25	30	+5
Barrier Rf	15750	110	105	108	+2
Bthrst Nrs	19300	92	80	84	+6
Beaumont	1000	15	15	15	+2
Benson	7000	32	30	32	+6
Boswell	2000	11	11	11	
Boundary	1000	11	11	11	
Bow River	6000	37	35	37	+2
Brameda	2000	120	120	120	+10
Bullion Mtn	4300	58	57	58	—2
Calico	2000	15	15	15	
Calta	17400	63	61	63	+3
Cambridg	1000	23½	23	23½	—2½
Canol	2000	32	32	32	
Casc Moly	500	25	25	25	
Casino	1000	35	35	35	
Celtic Min	54000	84	80	83	
Churchill	5900	70	63	70	+7
Columbia R	3500	18	18	18	
Comet Ind	4000	116	110	110	
C Ad Astra	1000	9	9	9	
Con Cst Slv	285	27	27	27	
Cns Gem Ex	500	10	10	10	
Cons Slvr	1500	25	24	25	+2
Cop Ex Mng	8300	115	105	110	—3
Cop Ridge	1000	33½	33½	33½	—½
Coronet	400	29	29	29	
Croyden	1000	7½	7½	7½	
Dankoe Mns	220	56	54	56	—7
Drkhwk Dv	27000	99	96	98	—1
Davenpt	5400	43	42	43	+1
Davis Keys	1700	75	75	75	+5
Demsey M	7500	65	60	60	—2
Dundee	3200	20	20	20	
Dusty Mac	50000	28	24	25	+1
Dynasty	500	980	980	980	
Equat Res	33000	24	22	24	—1
Exeter Mn	17500	23	19	19	—3
Falaise	12650	9	6	9	+½
Farwest	3000	7	6	6½	
Frst Nat Ur	1000	15	15	15	—1
Flagstone	6500	18	18	18	
Fourbar	1500	9	9	9	
Frontier Ex	4500	17	15	15	
General Rs	29000	13	11	12	
Giant Ex	50	28	28	28	—2
Giant Masc	200	520	520	520	
Gibbex Mns	2500	34	33	34	+2
Gibraltar	2925	$12	11¾	11¾	—⅛
Golden Gat	3500	33	28	30	
Granite M	208200	52	45	48	+2
Gr N Pete	6400	63	60	63	+4
Gunn Mns	315300	$178	70	79	—9
Hart River	1000	12	12	12	—1
Highld Lod	14500	17	16	17	
Highhwk	17000	17	15½	17	
High Chief	500	12	12	12	
High Merc	500	20	20	20	
Highld Val	3000	14	14	14	+1
Hud Bay M	3000	7	5	5	—3
Ice Statn	500	20	20	20	+3
Inland Cop	10000	29	27	28	+1
Inkut	1000	14	14	14	
Jackpot C	12500	36	35	35	—½
Jericho	7000	10	9½	10	+
Jordesco	17900	140	120	125	
Joy Mining	9500	93	87	90	
Kalco	4500	30	29½	29½	+½
Kamad	13000	64	58	58	—5
Kelver Mns	7500	12	11	11	
Lk Bvrhse	1000	12	12	12	
Laronge Mng	500	25	25	25	
Leemac Mn	13500	51	46	47	—4
Lexingtn	11500	36	32	33	+2
Lone Creek	1000	50	50	50	
Lornex	3750	$9	8¾	895	+20
Makaoo Dev	7800	43	42	42	—3
Mid West	1000	6½	6½	6½	—1
Molymin	3000	8	7½	8	+½
Mt Wash	1000	11	11	11	—1
Nat Nickel	36	12	12	12	
Native	1000	7	6	6	
N Privatr	2000	12	11	12	+2
New Taku	10500	21	20	21	+3
Newvan Rs	12500	21	20	20	+½
Northair	320500	55	40	51	+11
Northlode	1500	20	20	20	
N Island	3000	25	25	25	
North Pac	17700	40	37	40	+3
N Homestk	2000	12	12	12	—2
NW Ventur	500	62	62	62	
Pacific Sil	1000	4½	4½	4½	
Pathfindr	6300	112	109	110	—2
Pinnacle	500	23	23	23	
Primer	500	12½	12½	12½	—1
Pyramid	11300	37	33½	33½	—3½
Rayore	6500	24	24	24	
Riviera Ind	9000	33	31	31	
Rocket Mns	3000	16	15	15	—1
Ring Hill	1500	47	46	46	—1
Rose Pass	1500	16	16	16	
Sabina Ind	12500	195	185	195	—1
Silbak Prem	1500	14½	14½	14½	—1½
Silv City	10000	23½	22	22	
Silvquick	1000	12	12	12	
Silv Spr	4000	79	76	76	—3
S Standrd	1200	115	113	115	+5
Slocan Dev	1200	200	198	198	—4
Sonic Ray	5000	56	56	56	—4
South Sea	2000	25	25	25	—1
Spartan	5500	20	18	20	+2
Specair	11000	40	38	40	+1
Torwest	5500	31	30	30	—1
Trans Col	11000	23	22	22	—1
Trojan	1600	25	25	25	
Turismo	2500	20	18½	20	
Tyee Lake	1500	24	24	24	
Valley Cop	815	940	930	940	+5
West Adera	100	100	100	100	+2
West Buff	2000	5	5	5	
West Mns	1300	325	325	325	—5
White Riv	23300	45	35	40	+3
Zenith	1000	26	26	26	—½

OILS

Stock	Sales	High	Low	Close	Net Ch'ge
Albany Oil	199025	105	85	91	+5
Alta Cop	2500	50	45	45	—7
Allied Rox	1500	67	67	67	
Bellindry	81000	180	155	163	+13
C Hdrogas	2400	150	145	145	+1
Chaparal	11400	56	54	54	—2
Colonial	38900	66	31	65	
Comaplex	1000	138	138	138	+1
Comercial	2000	10	10	10	
Coseka	46333	300	281	285	+10
Coseka A	5449	300	277	290	+15
Embassy	1700	40	39	39	
Freehold	13800	111	100	100	—5
Futurity	2000	25	24	24	
Monterey A	3357	107	89	93	+14
Pr Pete	13041	18	17½	17½	—½
Plains Pete	4000	27	26	27	+1
Ponderay	300	130	130	130	—1
Stamped	2800	84	80	80	—2
Texacal	1000	25	25	25	
Vargas	5000	24	23	24	
West Warn	500	39	39	39	—1
Wmn Gold	91000	67	55	60	+8
Warrants					
Comaplex A	4500	28	26	28	—1

MUTUALS–BONDS

Acrofd	155	171
All Cdn Com	1518	—
All Cdn Div	417	458
All Cdn Ven	439	480
Amer Gr	654	718
Andrea Eq	525	574
Assoc Inv	608	614
Canada Gr	632	695
Canagex	1129	1221
Cdn Gs En	1527	1678
Cdn Inv	524	575
Cdn Sec Gr	564	620
Cdn S A Gold	686	750
Cdn Trstd	505	554
CSM Japan	1045	1148
Capital Gr	1107	1134
Coll Mut	705	774
Com Intl	1518	1668
Com Intl Lev	417	458
Com Vent	828	910
Cor Inv	629	688
Cor Inv Stk	527	576
Dom Div	384	417
Dryfs Inc	1296	1420
Dryfs Intl	1317	1443
Eaton Vik	606	659
Edu Eq	813	856
Ent Inv	674	741
Exec Fd Cda	646	706
Exec Intl Inv	254	—
Fonds PEP	461	501
Fraser Gr	370	407
GIS Com	440	484
GIS Inc	1219	1340
Growth Eq	850	934
Guard Gr	1030	—
Harv Gr	754	826
Indus Gr	837	920
Int Eng	266	292
Intl Gr	601	660
Int Inc	425	467
Inv Gr	1263	1381
Inv Intl	778	851
Inv Jap	707	773
Inv Mut	603	660
Mati Eq	368	402
Mut Accum	616	677
Mut Bond	1077	1183
Mut Gr	502	552
Mut Inc	543	597
Natursco	1633	1693
Nat Res	758	828
NW Equity	672	738
NW Cdn	551	605
NW Gr	588	646
Pac Comp	792	792
Pac Div	624	624
Pac Res	329	329
Pac Ret	519	519
Pac US	477	477
Pens Mut	929	1018
Plan Res	483	531
Princ Gr	513	563
Prime Vent	287	315
Prov Mut	776	848
Prov Stk	658	720
Prud Gr	713	779
Reg Gr	1043	1146
Reg Vent	507	557
Royfund	710	739
Temp Gr	784	857
Timed Inv	915	—
Un Accum	570	626
Un Hor	366	502
Un Amer	225	247
Un Vent	450	495
Un S Eq	846	930
West Gr	700	769
Xanadu F	414	454
York Fd Cda	542	589
INDUSTRIALS		
CPI com	12½	13
Guard Gr pfd	9⅞	10
Jol Jum Com	130	140

BONDS

Do 5¾ 74	104½	105
Do 8 74	104½	105
Do 5½ 75	97¼	97¾
Do 3¼ 76	88	88½
Do 7 77	100¼	100½
Do 4½ 83	79⅝	79⅞
Do 6½ 95	88½	90½
CORPORATIONS		
Alta Gs 8 91	95½	96½
Bk NS 6¾ 92	95½	96½
Bell 8 93	96	97
Do 8 80	100	101
BCFP 9¾ 92	105	
BC Tel 7⅞ 95	93	95
Do 9⅛ 90	104	106
Do 9⅝ 92	107	
Do 8¼ 94	98	99
C Ut 8⅜ 92	98	100
Con Gs 8 92	96	97
CP Hot 8⅝ 92	100	102
Falcon 7¾ 91	91	93
Gulf 8⅝ 91	102	105
INCO 8⅝ 91	101½	102½
Noran 9¼ 90	104	106
Pac Cn 8½ 94	98	
Ryl Bk 7 91	97	98
Tr Gr 9 91	100	102
TCP 9 91	102	103
TD Bk 7¾ 97	93	95
Wscst 8 91	94	95
W Rlty 9 91	96	99
CONVERTIBLES		
Ackl 7½ 88	98	102
Al GT 7½ 90	150	
Blk B 6½ 88	82	87
C Gs 5½ 89	97	100
Dynty 7 82	102	105
Gnstr 6½ 92	113	117
Home 5½ 92	111	113
PWA 7 82	130	134
Scurry 7¼ 88	86	
TCP 5 89	108	110
Wsct C 5½ 88	98	100
Wcst 7½ 91	126	128
Wdwds 6¾ 89	144	

Grain

WINNIPEG

	Open	High	Low	Close
Flax—				
Oct.	325½	325½	321¼	321¼
Nov.	323½	323½	320¾	320¾
Rye—				
Oct.	102½	120⅞	118⅜	119
Dec.	122	123	119⅞	120½
May	127	127⅞	124⅝	125¼
Oats—				
Oct.	80¼	80½	80¼	80½
Dec.	78¾	80⅜	79¾	80¾
May	82¾	83	82¾	83
Barley—				
Oct.	123¼	123½	123	123½
Dec.		124¼	124⅛	124¼
May		127⅞	127¼	127⅞
Rapeseed (Vancouver)				
Sept.	262	263½	261	261
Nov.	262	264	260⅛	260½
Jan.	262½	264½	260	261¼
Rapeseed (Thunder Bay)				
Oct.	248¾	250⅛	248½	248½
Dec.	245	245	244½	244½
May	252¾	252¾		

CHICAGO

	Open	High	Low	Close
Wheat				
Sept	193¾	194¼	190½	194¼
Dec	200¼	201	197¼	200¾
Mar	206	206¾	202¼	205½
Corn				
Sept	135½	137⅝	135½	137½
Dec	137¾	139¾	137½	139¾
Mar	142½	145½	142½	145½
Oats				
Sept	81½	81⅝	79½	80⅛
Dec	83½	84	83⅛	84
Mar	83⅞	84⅞	83⅞	84½
Soybeans				
Sept	347¼	348¼	345	347½
Nov	341	343⅛	340¼	342¾
Jan	346¼	348¼	345	348

New York

leghany	10⅝	Kennecott	25⅝
lied Chem	29⅞	Kresges	44⅞
lis Chalm	13½	Kiddo Inc	27½
coa	56⅝	Ling Tem V	9⅞
ner Air	29⅞	Lockheed	10½
ner Can	32¼	Lucky Strs	15⅞
AF Inc	53⅝	Litton	11¾
ner Mtrs	9⅛	McDn-Doug	34½
ner SR	20⅞	Magnavox	31½
ner TT	43⅞	Memorex	17⅝
ner SR	20⅝	Merck	182
npex	6⅝	Min M M	180¼
aconda	19⅝	Monsanto	56⅛
l Rich	65⅞	Mont Ward	24
'co	16⅛	Motorola	19½
on Prod	121¾	Nat Airlines	39
ll Howell	66⅞	Nat Cash	37⅝
th Steel	29⅞	Natomas	60⅝
eing	22½	Newmont	30⅞
ise Cas	10¼	Occid Pete	14⅝
ls Myers	45	Owens Ill	45
rl-N'thn	48	Pac Gas El	29½
rroughs	109¼	Pan Am	13¼
ase Man	66⅝	Penn Cent	3¾
lanese	44	Pepsi Cola	86
es-Ohio	45⅞	Phillip Mor	123½
rysler	30⅞	Phillips Pt	35⅝
ca-Cola	141	Polaroid	114⅝
l B'cast	58	Proct Gam	99⅛
nsat	60¾	Radio Corp	36⅛
ns Oil-Gas	41⅛	Revlon Corp	74⅞
nt Oil	33⅝	Repub Steel	24⅛
n Data	72¾	Reynolds	64½
own Cork	25⅛	Reynolds pf	73¼
own Zell	44⅛	Scott Paper	13¾
lta Air	54¾	SCM Corp	15¼
w Chem	97¾	Sears Roe	107¾
Pont	183	Shell Oil	49⅝
st Kodak	29¾	Singer	80¾
Paso	17⅝	Sperry	44¼
irchild	44½	Stand Cal	67¾
l N Mort	20¾	Stan NJ	81⅛
estone	22⅞	Sun Oil	44
'd	66½	Swift	36½
n Dynam	25¾	Talley Ind	10¾
n Elec	66¾	Telex	8⅛
n Instr	30⅛	Texaco	35¼
n Motors	77⅝	Texas Gulf	17⅝
n Tele	29⅛	Texas Instr	174⅛
n Tele	29⅛	Tr World	46½
n Tire	27⅛	Un Carbide	49⅛
Pac	40⅛	Un Oil	33⅞
lette	52⅞	Un Pacific	53
yhound	17⅝	Unid Air	34⅛
f Oil	25⅛	Unid Util	20
nestik M	27¼	Unid Brands	12¼
neywell	154½	US Rubber	17⅝
nd Steel	33¼	US Steel	29⅞
A	404¾	West Pac	17⅛
Harv	38⅝	West'house	42⅝
Paper	35⅞	Wy'hausr	51⅝
Tele	55	Woolworth	37¾
	57⅛	Xerox	156¼
ns Manv	30½	Xtra Inc	26⅞
ser Al	20¼	Zenith	44⅛

Box Scores

TORONTO

	Tues.	Fri.
ues	731	733
vances	222	263
clines	260	210
changed	249	260
ihs	12	18
ws	9	10

NEW YORK

	Tues.	Fri.
ues traded	1740	1741
vances	591	871
clines	782	533
changed	367	337
w highs	32	40
w lows	31	30

Golds

ONDON (AP)—Tuesday's closing d prices in U.S. dollars an ce: London $67.00; Paris $67.99; nkfurt $66.92; Zurich $66.80-10; Hong Kong $66.79; Beirut 50 (a kilo).

"MOVE UP TO SUCCESSFUL SALES"
EARN TO SELL REAL ESTATE AT
Montreal Trust"
ou want to succeed in sales we to talk with you. CALL Mr. Peaker today, 386-2111 for an intment to learn the facts.
us show you how to succeed a really large Canada-wide pany.
Montreal Trust
1057 Fort Street

e Radios
clude Inter-el monitor-iels Marine munication.
LIMITED
PHONE 386-8375

ORS
hange?
aiting for you now!
tance
Stewart Clark Ltd.
St., Victoria 385-2481

TIES
your income.
ss, Not a Sideline
D CE
VANCOUVER
Pender St., 687-8887

STORES
E
OCATIONS
nonth
ontact
ES LIMITED
oria

Co-ordination Sought

Air Canada, Wardair Talking

MONTREAL (CP) — Air Canada said Tuesday it is holding discussions with Wardair of Edmonton to find the best method in which the two companies can co-ordinate some of their activities.

Air Canada said in a statement that no agreement has been reached so far and the discussions are still going on.

"It is expected that a statement on the outcome of these conversations will be made shortly."

Air Canada said it issued the statement in response to queries from the news media regarding relations between the two airlines.

The company said:

"For some time there have been discussions with Max Ward, president of Wardair, as to the best method for Air Canada and Wardair to co-ordinate some of their activities.

"In the course of these discussions the possibility of Mr. Ward selling some of his shares in Wardair to Air Canada was discussed. However, no agreement has been reached as yet."

Wardair is engaged entirely in charter flight operations.

In Edmonton, Ward said:

"We expect to make an announcement sometime this week, probably Wednesday."

Wardair began as a bush-airline flying out of Yellowknife, N.W.T., after the Second World War. It now operates two Boeing 707s and a Boeing 727 on its charter runs.

On its operations in Northern Canada, Wardair operates a Bristol freighter, two de Havilland Twin Otters and a single-engine Otter.

In 1971, the company reported a profit of $560,000 on revenues of $16 million.

Flashy Suit, Flashy Stock

Competition Started 'Bad Boy' Tag

By BUD JORGENSEN

TORONTO (CP) — The Bad Boy bounces up the steps jauntily as the office staff greet him with double doors open "so he can get his big head through."

Melvin Douglas Lastman has just come from the Toronto Stock Exchange where he collected another souvenir to put on his office wall — the first ticker-tape quotation of Bad Boy Appliances and Furniture Ltd.

—CP

'Bad boy' Mel Lastman
. . . started with $2,000

The short, stocky man in the flashy suit and the new white Rolls-Royce has just seen the stock of the company he built from one store to 25 listed on the big board on Bay Street. It's a long way from the farmers' market district a few blocks west of Bay where Lastman the salesman, now 39, made his first sale in his grandfather's fruit store.

He borrowed $2,000 in 1955 to start his first store and now estimates personal wealth at $10.5 million.

"If the stock goes up $2, you can tack on another million."

But the voice and manner somehow do not quite fit the salesman reputation of which he is boastfully proud.

With Mel Lastman it is difficult to separate image from reality.

During the discussion of Bad Boy operations, he called in his brother, Allen, 33, executive vice-president and chief financial officer. Then the Kingston, Ont., store manager telephoned to report that there was a fire in the shopping centre where the store is located.

Al, the chartered accountant brother, answered the phone and said: "Get the inventory books out if you can. You're calling from inside the store? Get yourself out."

Mel, the saleman, said: "He's in the store? He better get out and find a new location." Then back to the interview.

Members of Lastman's staff treat him with an irreverent familiarity but are quick to point out his accomplishments.

The Lastman stunts which paid off in headlines — free advertising for Bad Boy — are part of his image. Lastman was mobbed in Rome when he gave away 1,000-lire notes for 500 lire while dressed in convict stripes, the Bad Boy trademark. A Toronto streetcorner crowd was more conservative when earlier he sold $2 bills for $1 to publicize Bad Boy savings.

Some of the antics dramatize his personality. Unshaven and shabbily dressed, he once begged for quarters in front of a Toronto tavern. He had a letter saying he had a job offer and told people he needed the money to get cleaned up for the interview. Lastman says he wanted to find out if people would help — seven out of 10 men did but women didn't.

He was born in 1933 in Toronto, the son of Polish immigrants, and his father worked as a hat maker. The family lived above his grandfather's fruit store during the 1930s and as a youngster Mel worked in the store.

At 19, he dropped out of high school to go to work as a $30-a-week collections clerk in an appliance store. He switched to sales and three years later was making $300 a week when he got the chance to buy his own store.

The Bad Boy name came from a friend in the appliance industry who told him his competitors were calling him a "bad boy" because of his promotional techniques.

Annual sales of the Bad Boy chain now exceed $24 million but the outlets — all in Ontario — are still operated on a neighborhood-store basis. Lastman said all his salesmen and managers work on a straight commission.

While Lastman's business was expanding, he developed an interest in politics and in 1970 was elected to board of control — a city council executive committee — for metropolitan Toronto.

Some Fair Views

Peking: Steel or Steal?

flop. A brain-drain. A valuable experience which laid the groundwork for future trade between Canada and The People's Republic of China.

These were the comments of Canadian businessmen returning home during the weekend from Canada's trade fair in Peking.

Frank Feith of Homelite Chain Saws Ltd. said the fair was "a flop from the business point of view" but his company sold every item it brought with it.

He said the Chinese were more interested in learning how the product is manufactured so they can make it themselves, rather than buying from foreign companies on a large scale.

Victor Gadsby, manager of Vancouver Shipyards Co., said the fair was a "brain-drain" for the Canadians there. He said one exhibitor found a group of Chinese experts at its exhibit one night, dismantling a piece of machinery and measuring its parts.

He said the Chinese sent teams of experts to the fair to get as much technical information as possible from the exhibitors. They would ask the same detailed questions over and over until they had learned all they could, Gadsby said.

"They got a fantastic amount of free information and consultants' service," he said.

Other businessmen said the fair laid the groundwork for future trade between Canada and China. Jim Cusack, of Sydney Steel Corp., predicted a Chinese purchase of Canadian steel in the next few years, adding that China produces only about 20 million tons a year, a small amount for such a large nation.

He forecast that the sales would be made in finished steel, not in raw ores or semi-processed metal as some other Canadian exports.

H. A. Smith, president of Sooke Forest Products, Ltd. said that his firm had "made some good contacts." It rarely makes sales on a first visit, he said.

Smith said the Chinese were quite open about stealing as many secrets as they could" because a shortage of capital prevents them from importing what they can make in their own country. They gained more from the fair than Canada did, he said.

Shares Sale Approved

TORONTO (CP) — The Ontario Securities Commission has approved the sale of up to 350,000 common shares from the treasury of Silver Shield Mines Inc. of Toronto.

The sale would be made by private placement or to exempt institutions on the proviso that purchasers undertake not to resell their shares for six months.

Purpose of the sale is to raise capital for the private mint and silver refinery the company is building at Cobalt, Ont. The sale is expected to raise more than $1 million.

The commission also decided Friday to amend the order of May 25 halting trading in the shares of Silver Shield by its parent company, International Mariner Resources Ltd., of Toronto and its president Norton Cooper, to permit the necessary exchange of shares between the two companies for their proposed merger.

British Give Chinese Chance

LONDON (AP) — Britain halted the transit Tuesday of a fugutive Chinese wanted in the United States as a would-be assassin. Authorities said the British would give Cheng Tzu-tsai a chance to contest his extradition.

BUSINESS TOPICS

N-Plant Lunch Topic

By GEORGE GIBSON
Colonist Business Editor

We're about to hear it one more time. Certain people are still in favor of a nuclear power station for Vancouver Island, and one of them is coming back to the city to reiterate his views.

Dr. J. Lorne Gray, chairman of the Atomic Energy Commission, will be guest speaker at the Greater Victoria Chamber of Commerce luncheon at the Empress Hotel next Wednesday.

Among energy experts also invited to join in the discussion is Dr. Gordon Shrum, chairman of B.C. Hydro.

Both of the forementioned have spoken out in favor of nuclear generation as an answer to the Island's future electrical needs. Gray said it here just less than two years ago, adding that Cowichan Bay is ideally suited as a site.

Shrum indicated his feelings about the subject last spring at the Chamber of Commerce B.C. convention in Nanaimo.

However, Shrum's views have always been tempered in past by the knowledge that Premier Bennett has been strongly opposed to such a plan. The passing of the Socred government provides impetus for conjecture on this matter now.

Shrum's attendance at the luncheon will be just two days after the release of the long-awaited B.C. energy report.

It's worth noting that both men were invited to the luncheon well prior to the Aug. 30 election.

CMHC Talks

Directors of Central Mortgage and Housing Corp., a proprietary crown corporation, have decided to hold their annual meeting in Victoria Sept. 26 and 27.

Victoria CMHC manager Chris Dowling said all seven directors will be present, including chairman Herbert Hignett.

The meeting will be concerned mainly with administrative details such as the corporation's budget, said Dowling, although those attending will take a tour of various local projects of interest, including Bastion and Centennial Squares.

This marks the first time the meeting has been held here.

Northerners Attack Again

UPI, CP

SAIGON (AP) — North Vietnamese forces attacked a third South Vietnamese outpost in the central highlands of South Vietnam Tuesday amid growing Saigon government concern of a possible threat to the base city of Pleiku.

Net Profits Show Leap

OTTAWA (CP) — The net profit after taxes of Canadian industrial corporations totalled $1.18 billion in the first quarter of 1972, up 36.1 per cent from $869 million in the same period of 1971, Statistics Canada reported Tuesday.

Net profits in January, February and March this year amounted to 4.19 per cent of the corporations' sales totalling $28.2 billion. This was up from a profit ratio to sales of 3.49 per cent in the first quarter of 1971.

Profits totalled $1.34 billion in the final three months of 1971, or 4.43 per cent of sales.

Statistics Canada said that taking seasonal factors into account, profits before income taxes in the first quarter this year rose 9.7 per cent from the final quarter of 1971, and were 31 per cent higher than in the first quarter of 1971.

Net profit after taxes on the seasonally adjusted basis was up 8.9 per cent from the final quarter of 1971 and up 3.6 per cent from the first quarter of last year.

The figures apply to all industrial corporations, rather than finance companies, in 25 industrial groupings excluding agriculture, fishing, trapping and construction.

Shareholders' equity in the corporations rose to $48.4 billion at the end of the first quarter of this year, up three per cent from the final three months of 1971 and up 8.6 per cent from the first quarter of 1971.

Construction On Increase

OTTAWA (CP) — Construction started on 19,635 new houses and apartments in urban centres during July, bringing the cumulative total for the year to 111,616 up 12 per cent from last year's level, Central Mortgage and Housing Corp. reported Tuesday.

The federal housing agency said house-building activity in all areas, urban and rural, ran at an annual rate of 253,400 in July and to 258,000 for the first seven months of the year.

The 19,635 housing units started in urban areas in July compared with 17,731 in July last year.

Masked Man Grabs Gems

CHICAGO (AP) — A man wearing a ski mask robbed the Field Museum of Natural History's gem collection early Tuesday of an undetermined amount of jewels. Police said the man was believed hiding in the museum on the downtown lakefront after its 6 p.m. closing time Monday.

KAISER RESOURCES ANNOUNCEMENT

Jack Morris

The appointment of Jack Morris as Director, Public Affairs Department, is announced by S. A. Girard, President and Chief Executive Officer of Kaiser Resources Ltd.

Mr. Morris, born and educated in Vancouver, brings to the department 17 years' experience in news and public relations. He spent 13 years with The Canadian Press as a reporter and editor posted in Vancouver, Edmonton, Toronto, and Ottawa. Entering the public relations field in 1968, he was appointed an account executive and later vice-president of O'Brien Consultants Ltd. of Vancouver.

In his new position he is responsible to Mr. Girard for developing and carrying out corporate communications programs involving the British Columbia coal mining operations of Kaiser Resources. He is located at the firm's corporate offices in Vancouver.

VICTORIA GLASS
EVERYTHING IN GLASS
360 Bay
388-4811 — 388-4141

APARTMENT BLOCKS
* 4-Suite Proper Block ____$ 52,500
* 4-Suite Luxury Block - Oak Bay _____ 105,000
Clear Title. $30,000 down!
* 12-Suite - High Location 120,000
* 20-Suite - By the Sea SOLD _____ 225,000
* 35-Suite - Oak Bay ____ 400,000
* 38-Suite _____ 465,000
* Beautiful Motel - With Pool _____ 550,000
* 74-Suite _____ 990,000
* Waterfront Apt. Block _ 1,750,000
* High Rise _____ 3,000,000
ARTHUR E. HAYNES LTD.
Peter Brown
386-3271 739 Fort Street 658-8168

SELF-OWN LUXURY APARTMENT HOMES
NOW AVAILABLE
Open House Tues. - Fri.
2-5, 7-9 p.m.
The opportunity now exists to call one of the suites in the prestigious Rudyard Kipling your residence. Three basic floor plans with all suites enjoying a magnificent view. Realistically priced from $45,000. Enquire now—598-5622.
Visit our Beautiful Designer-Coordinated Display Suite by Standard Furniture
THE RUDYARD KIPLING
1420 Beach Drive, Oak Bay
A concept of R. K. Investment Ltd.

CREDIT FONCIER
5-YEAR MONTHLY INTEREST DEBENTURES
$15,000 Pays You $98.43 Monthly
$12,000 Pays You $78.75 Monthly
$ 6,000 Pays You $39.37 Monthly
Every Month During the Term of Your Investment
For Further Information on Credit Foncier And Other Methods of Interest Payment
Visit Us at 752A Fort Street, Victoria
(In the Arcade)
or Phone 388-6601
Member Canada Deposit Insurance Corporation

DEAN HOUSE
Luxury Condominium
1875 LANSDOWNE ROAD
Everyone is saying these are the LARGEST and BEST DESIGNED suites they have seen — while still offering a PRESTIGE LOCATION.
1333-1577 sq. ft.
ONLY 9 LEFT!
$27,000 to $33,500
OPEN NIGHTLY 7-9
DAILY 1-5
BLOCK BROS. REALTY
"TRADE YOUR PRESENT HOME"

Vote! Downtown FOR COURTESY

LOOKING FOR A CONDOMINIUM
We have 3 important features to watch for when buying.
LOCATION — Beautiful Beacon Hill Park and the sea.
CONSTRUCTION — Top quality throughout. Extra emphasis to soundproofing and finishing.
APPOINTMENTS — Deluxe cabinets, carpets and appliances.
COME TO
660 BATTERY ST.
and let us show you the difference.
OPEN HOUSE EVERY DAY
1-5 p.m. Phone 384-3021

TRADE YOUR HOME For Full Market Value
CONDOMINIUM SUITES FOR SALE
190 Gorge Road W.
WILLOW COURT
Open Mon. - Sat. 2-4
Large 2-Bedroom Luxury. Accommodation at minimum from $21,000.
2095 Oak Bay Ave.
MARQUEE COURT
Open Mon. - Sat. 2-4
1- and 2-Bedroom Suites. Oak Bay Village. Close to Senior Citizens' Centre. Especially convenient to Pensioners and Senior Citizens. Prices from $13,500.
360 DALLAS
SEAFRONT
Open Mon. - Sat. 2-4
Panoramic Views. Easy to buy. Cash, Trade or Mortgage Suites from $18,500.
WHYTE & GOWER
Oak Bay Properties Ltd.
2227 Oak Bay Avenue
592-2407

HONDA
ALL MODELS — ALL COLORS
SELLOUT
WORLD OF PLEASURE
PEARSON

EXECUTIVE OFFICE SPACE
Approximately 5,000 square feet
Downtown
Wall-to-wall carpet, Parking, Janitorial Services
AVAILABLE NOVEMBER
REASONABLE RENT
P.R. BROWN & SONS, LIMITED
"Total Property Services"
762 FORT ST. 385-3435

MOVE TO HIGHER EARNINGS
7½% on 3 year term deposits
7% on 1 year term deposits
5-YEAR TERM DEPOSITS PAY 8%
Minimum Deposit of $500
IN ADDITION!
Interest paid Monthly
On Deposits of $5,000 or More
PROVINCIAL CREDIT UNION SHARE AND DEPOSIT GUARANTEE FUND — ALL SHARES AND DEPOSITS GUARANTEED
WEST COAST SAVINGS CREDIT UNION
Victoria: 386-6355, 239 Menzies, James Bay Village
Colwood: 478-7713, 1913 Sooke Rd., Colwood Plaza
Sooke: 642-5233, 6689 Sooke Rd.
SAANICH PENINSULA SAVINGS CREDIT UNION
Sidney: 656-1116, 2436 Beacon
Royal Oak: 479-1631, 4512 W. Saanich
Brentwood: 652-1116, 7174 W. Saanich

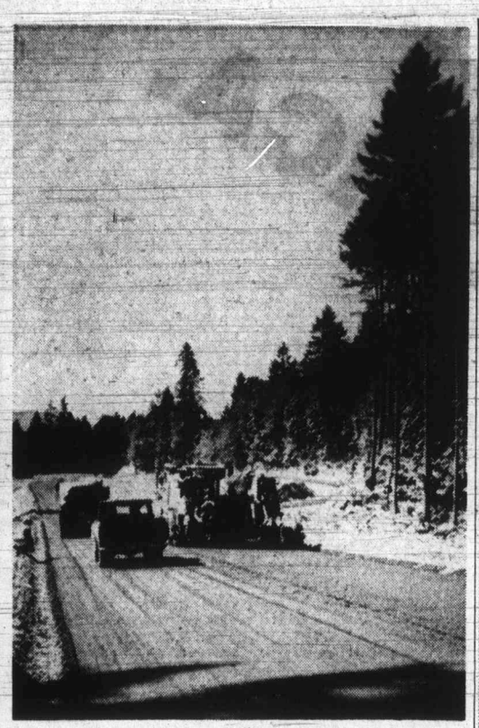

—Anton's Studios

Home Stretch

Last 16 miles of road to Long Beach from Port Alberni is now being paved. Path has been laid out along Sproat Lake's Taylor Arm, avoiding infamous switchbacks. Task is expected to be completed in six weeks.

Independent Back Again

DUNCAN — For the third time in four years Kenneth Hasanen will be running as an independent candidate in a senior government election. His most recent defeat came last Wednesday when he polled 70 votes in the provincial Cowichan-Malahat riding won by incumbent New Democrat Bob Strachan.

He was also defeated in the 1969 provincial election.

Not at all disappointed by the small showing he has made in obtaining support on the political scene, Hasanen is ready again to become an independent candidate in the federal Nanaimo-Cowichan-The Islands riding.

The 43-year-old former senior high school teacher, now a self-styled social researchers, holds a masters degree in education.

Born and raised in the Cowichan Lake area, Hasanen makes Vancouver Island unity the main issue of his platform.

"I want to get all MLAs and MPs on Vancouver Island to think and feel in terms of Vancouver Island, because I fear that the rather delicate balance of the economy, along with the ecological factors that make up the Island's environment, are in serious danger of being tripped the wrong way," he said.

Hasanen continued: "Like Newfoundland and Prince Edward Island, which are important to Canada mainly because they are so different from the rest of the country, Vancouver Island depends on the sea around us and oil tanker spillage, for example, may well be nearly devastating for Vancouver Island and its people.

He expressed doubts that even Vancouver Islanders are fully aware that the Island is a different entity in Canada because of its location and "its mosaic of communities." In his platform Hasanen proposes the establishment of a Vancouver Island research and development institute.

"We have to find out just how serious the danger of ecological and socialogical pollution has become. We have to find out how great our potential contribution may be, not only to Vancouver Island, but to Canada, and thirdly we must devise a plan of action for preserving the unique chatacter of the Island and its people and for the controlled development of its resources and industries," Hasanen said.

The independent stressed that Ottawa, after having spent "millions of dollars on the study of the maritime provinces," should now see that Vancouver Island is a local point of Pacific Rim countries and at least as important as the eastern sea coast provinces. "Perhaps Vancouver Island could be a testing ground for modern anti-pollution devices he said.

"This constituency has been served by Tommy Douglas who is a great politician and a great Canadian, but he is not an Islander. The Liberal candidate or the Conservative candidate has no chance of beating him and the only hope for Islanders of achieving any goal is to lend their support to a non-partisan, independent candidate whose only concern as a native of Vancouver Island in this election is for the Island and its people," Hasanen said.

Vote! Downtown FOR SELECTION

SAVE-SAVE-SAVE
DATSUN
STAFF CARS AND DEMONSTRATORS
NOW ON SALE
SAVE $300 OR MORE!
THREE POINT... DATSUN MOTORS LTD.
GOVERNMENT AT HILLSIDE
Open Until 9 p.m. Weekdays
385-6737

1½ Hours No Cost Customer Parking in Eaton's Covered Car Park

EATON'S Downtown
Store Information 382-7141

Shop Wed., Thurs., Fri. 9:00 a.m. to 9:00 p.m.

7 P.M. Specials
On Sale Wednesday Only 7 p.m. to 8 p.m. if quantities last.
Please, No Phone or Mail Orders

Reg. 3.49 Tool Caddy
Keeps tools and small parts at your fingertips. Has 4 see-through drawers and convenient carrying handle.
7 o'Clock Special, each 1.69
Hardware, Lower Main Floor

Reg. 12.99 Pack Sacks
Green canvas with sturdy metal T-bar frame. Water repellant. Finished with drawstring top.
7 o'Clock Special, each 6.33
Sporting Goods, Main Floor, Home Furnishings Building

Reg. 3.49 Boys' Brushed Cotton Jeans
Flare-leg jeans with zipper front, three mock buttons, front patch pockets, belt loops. Tan, blue or plum. 8-16.
7 o'Clock Special, each 1.99
Boys' Wear, Third Floor

Reg. 99c to 1.50 Girls' Knee Socks
Assorted cotton, nylon and orlon blends in cables, diamonds or mesh. Cuffs or plain. Broken sizes 9-10, 10-11, 9-11.
7 o'Clock Special 3 pair 2.79
Girls' Wear Third Floor

For entertaining— Mini Trays
Handy little stainless steel trays in assorted shapes, all finished with rosewood handles.
7 o'Clock Special, each 49c
Housewares, Lower Main Floor

Reg. 98c Hair Conditioner
by Wildroot. Save on this 5-oz. tube of Wildroot Hair Conditioner for natural healthy looking hair.
7 o'Clock Special 2 for 88c
Drug Sundries, Main Floor

Collapsible Style Camp Stools
Sturdily designed with tubular legs, strong vinyl seat. Lightweight and portable.
7 o'Clock Special, each 99c
Hardware, Lower Main Floor

Food Floor Special "The Tea" Tea Bags
Stock up on "The Tea" in package of 120 tea bags.
7 o'Clock Special, each 1.29
Foods, Lower Main Floor

Tailored Styles in Women's Blouses
65% polyester, 35% cotton permanent press fabrics in choice of floral patterns. 32-38. Limit, 1 per customer.
7 o'Clock Special, each 99c
Downstairs Budget Store

Reg. 1.99 Children's Pyjamas
Boys' and girls' styles in machine-washable cotton flannelette. Assorted fast colors. 4-6x. Limit, 1 per customer.
7 o'Clock Special, each 99c
Downstairs Budget Store

Reg. 4.00 Prince Matchabelli
Cologne spray mist, 2-oz., and perfume, ⅛-oz., in fragrances of "Golden Autumn", "Prophecy" and "Beloved".
7 o'Clock Special, each 2.00

Reg. 2 for 49c to 69c Plant Pots, Planters
Plastic pots—rounds in 3¼", 4" and 6" diameters, square planters in 4" and 5½" sizes as well as 4x6½" oblongs. Assorted colors.
7 o'Clock Special, each 15c to 45c
Garden Shop, Main Floor, Home Furnishings Building

EATON'S Open Wednesday 'til 9:00 p.m.
For Your Back-to-School Shopping Convenience

Eaton's brings you the "Best Bargains on Two Legs"
beginning Wed., Sept. 6 to Sept. 16

WHISPER 20% OFF

Stock up on your fall Panty Hose Needs in person or dial
BUYLINE 388-4373
Residents of Cobble Hill, Jordan River, Port Renfrew and the Gulf Islands call Toll Free Zenith 15000

Look at the Bargains Waiting for you in Dress and Everyday Whisper Panty Hose at Main Floor Hosiery or Budget Store

Available Only at Main Floor
Fashionable opaque panty hose belong in every woman's wardrobe . . . Whisper saves you 20% on
Whisper Opaque Panty Hose
Average and tall fittings in a host of fall colors: bayberry, black, pacific blue, camel, white, town brown, carbon grey, dark purple and olive.
Sale, each 1.19
3 for 3.45

All Sheer Panty Hose
Best selling styles, sheer from waist to toe . . . back panel for better fit. Shades of coppertone, spice, maple, town brown, black, pacific blue, cinnamon and carbon grey. Sizes S.M.L.XL.

Regular Panty Hose
The right choice for everyday wear, reinforced panty section, back panel for better fit. Coppertone, spice, maple, heather, cinnamon or white in sizes S.M.L.XL.

Queen Size Panty Hose
Reinforced panty section, extra large back panel for comfort, designed for long wear, proportioned for 175 lbs. to 225 lbs., hips up to 54". Choose from shades of spice, maple, heather, black or pacific blue.

Your choice of styles Sale, each 1.19

3 for 3.45

Available only at Budget Store
"One Size" in Sheer or Regular Panty Hose
One size fits 100-150 lbs. or 5' to 5'7" in height. Colors of cinnamon, spice, town brown, pacific blue, white, black or coppertone in the group.
Sale, each 79c
4 for 3.00

Knee-High Stockings
In colors of spice, coppertone, cinnamon, town brown and black. Fits sizes 9 to 11. Sale, pair 63c
6 pairs for 3.75
Downstairs Budget Store

ISLAND

SECOND NEWS

Gra
Long

The first full day of a
lated return to work on
ish Columbia docks af
crippling shutdown foun
toria members of Local
the International Longs
men's and Warehouse
Union still off the job Tu
because there were no
docked at Ogden Point t
or unload.

Elsewhere on Vancouv
land about 15 gangs tot
135 men were on the job
day with single ships at
mainus and Ladysmith
two at Crofton.

In Vancouver grain p
into the empty holds of
ing freighters.

"It's a real big day,"
Joe Maddin, manager o
dispatch hall on the
couver docks, operated b
B.C. Maritime Emplo
Association.

He said about 2,000
shoremen were at work
ships here, including 10 u
the spouts at grain eleva
Another 31 were waiting
berths. Twenty ships ar
during the Labor Day w
end in anticipation of the
of the strike, which b
Aug. 7 in Vancouver
spread to other ports Aug.

Altogether the numbe
ships in B.C. ports was 8
Tuesday, an increase o
from last week.

The resumption of wor
Vancouver, Victoria,
Westminster, Port Alb
Nanaimo, Prince Rupert

Tot S
Truc

UCLUELET — Ronald
lip Hooper, 30, of Uclu
was killed and his three-y
old daughter was injured
single vehicle accident
miles east of here Sunday

Hooper's daughter,
nifer, was in satisfactory
dition Tuesday in West C
General Hospital in Port
berni, hospital authorities
ported. Police said his d
truck veered off a road
was totally demolished.

□

PORT ALBERNI — F
McLeod of Port Alb
walked away Monday with
$5,000 first prize in the f
annual salmon festival
sponsored by Export A
the Alberni Valley Times.

McLeod caught a 45-pou
11-ounce salmon in Nahn
Bay early Saturday morn
to qualify for top money.

Kim Cote, 16, of Port Alb
ni took the second prize o
12 foot pleasure boat compl
with motor and trailer. C

Nanaimo's new Basti
making big mark on
now that construction
past and work arc

September 6, 1972 9
hurs., Fri.
9:00 p.m.
Only
ders
50
cks
on and orlon blends
or mesh. Cuffs or
-10, 10-11, 9-11.
3 pair 2.79
Third Floor
ecial
Bags
ea" in package of
al, each 1.29
Main Floor
to 69c
nters
in 3¼", 4" and 6"
anters in 4" and
s 4x6½" oblongs.
5c to 45c
Main Floor,
gs Building
0
m.
est
6
Hose
y at
ore
Sheer
Hose
5' to 5'7"
non, spice,
9c
for 3.00
S
tone, ein-
ck.
air 63c
for 3.75
ore

ISLAND NEWS

The Daily Colonist

(ESTABLISHED 1858)

SPORT

SECOND NEWS SECTION — VICTORIA, BRITISH COLUMBIA, WEDNESDAY, SEPTEMBER 6, 1972 — PAGE ELEVEN

Grain Spouts Fill Long-Empty Holds

The first full day of a legislated return to work on British Columbia docks after a crippling shutdown found Victoria members of Local 504 of the International Longshoremen's and Warehousemen's Union still off the job Tuesday because there were no ships docked at Ogden Point to load or unload.

Elsewhere on Vancouver Island about 15 gangs totalling 135 men were on the job Tuesday with single ships at Chemainus and Ladysmith and two at Crofton.

In Vancouver grain poured into the empty holds of waiting freighters.

"It's a real big day," said Joe Maddin, manager of the dispatch hall on the Vancouver docks, operated by the B.C. Maritime Employers' Association.

He said about 2,000 longshoremen were at work on 33 ships here, including 10 under the spouts at grain elevators. Another 31 were waiting for berths. Twenty ships arrived during the Labor Day weekend in anticipation of the end of the strike, which began Aug. 7 in Vancouver and spread to other ports Aug. 23.

Altogether the number of ships in B.C. ports was 85 on Tuesday, an increase of 25 from last week.

The resumption of work in Vancouver, Victoria, New Westminster, Port Alberni, Nanaimo, Prince Rupert and smaller centres was ordered last week by Parliament.

coast's 3,200 members of the Internationl Longshoremen and Warehousemen's Union back to their jobs while negotiations between the union and Legislation ordered the west the employers' association proceeded.

—Gordon Hamilton

Duncan Sidewalk Best

Adding a lyrical touch to quick pace of downtown Duncan are, from left, street musicians Chris Brown, Mark Batterbury and Eric Thomas. Impromptu group was especially well received by back-to-school shoppers who stopped to listen.

Tighter Controls on Ambulances
Provincial Health Boards Target

By RAY DYKES
Colonist Correspondent

Stiffer control over ambulances and their drivers is the aim of two resolutions to be considered by the Associated Boards of Health of B.C. at its annual meeting next week.

One resolution from the Central Vancouver Island Union Board of Health calls on the government to enact regulations to enforce standards for both ambulances and their attendants, including drivers.

The preface to the resolution says no B.C. Laws apply to ambulance drivers except that they should have a vali Class 4 driver's licence.

The preface also notes that any roadworthy vehicle can be designated as an ambulance in this province.

And the annual meeting, which will be held in Vancouver Sept. 12, will also be asked by the Cariboo Union Board of Health to ask the provincial government for laws to require ambulance drivers to take first aid training.

The Cariboo board says as far as it can determine "there is still no provincial legislation requiring ambulance operators to hold formal training and certification in first aid."

The resolutions came to light Tuesday at a meeting of the Greater Victoria Board of Health and may help increase pressure for improvement of ambulance services in B.C.

Victoria board chairman, Esquimalt Ald. Ken Hill and vice-chairman Ron Fitton will represent the huge Victoria area health board at the meeting.

The pair are expected to support the two ambulance resolutions. Board members were given a chance to object to the ambulance suggestions Tuesday but none did.

Ambulance services came under fire in Victoria earlier this year when all three Garden City Ambulance Ltd. vehicles were found to be without valid safety stickers until June 14. The vehicles passed the inspection tests two days later.

The result was a call for a report on the city-contracted ambulance service and controversy erupted over the fate of the service after the $60,000 contract expires June 30, 1973.

Senior medical health officer Dr. J. L. M. Whitbread later recommended that the emergency ambulance service be run by the Victoria fire department.

In July a confidential report by Whitbread also urged that Victoria get a special coronary care ambulance.

A wide variety of other resolutions face the health boards' annual meeting.

The body is asked to make "immediate and forceful" representations to "senior governments" for the resumption of federal mental health grants to B.C. and the resolution from the West Kootenay health board stresses the urgency for more funds for mental health from all levels of government.

An East Kootenay resolution demands that the attorney-general's department make the non-wearing of safety belts by people involved in traffic infringements a traffic violation resulting in point deductions from the driver's licence.

The East Kooteneay board said seat belts were a proven method of reducing mortality and morbidity on the roads but only one in five drivers in its area wore them.

Other resolutions include:

- A call for noise standards to be set up in B.C. and enforced at the manufacturers level, particularly regarding new equipment.
- A bid for more funds for public health dental schemes.
- A move to have public health nursing services on Indian reserves provided by the provincial public health services and not the federal government.
- A recommendation that the provincial government make beds, surgical supplies, equipment and drugs easily available to patients in private institutions and homes, on local health unit advice.

A complex resolution from the Central Fraser Valley health board seeks a new deal for B.C.'s 45,000 alcoholics.

It asks the new health minister in the New Democrat government to develop adequate residential treatment and rehabilitation facilities for the alcoholic to be staffed by trained personnel; special clinics for out-patients; an increased public and school education program on the problem.

Tot Survives Crash, Truck Driver Dies

ISLAND DIGEST

UCLUELET — Ronald Philip Hooper, 30, of Ucluelet, was killed and his three-year-old daughter was injured in a single vehicle accident 20 miles east of here Sunday.

Hooper's daughter, Jennifer, was in satisfactory condition Tuesday in West Coast General Hospital in Port Alberni, hospital authorities reported. Police said his dump truck veered off a road and was totally demolished.

□

PORT ALBERNI — Fred McLeod of Port Alberni walked away Monday with the $5,000 first prize in the first annual salmon festival co-sponsored by Export A and the Alberni Valley Times.

McLeod caught a 45-pound, 11-ounce salmon in Nahmint Bay early Saturday morning to qualify for top money.

Kim Cote, 16, of Port Alberni took the second prize of a 12 foot pleasure boat complete with motor and trailer. Cote caught a 40-pound, six-ounce tyee salmon at San Mateo Bay.

□

DUNCAN — Nanaimo-Cowichan-The Islands Liberals will choose a candidate for the federal election at a meeting Sept. 14 at Ladysmith.

Mike Coleman, president of the riding's federal Liberal association, announced Tuesday that the nomination meeting will be held at 8:30 p.m. at the Native Sons Hall.

Coleman said the nomination is to be contested by Cowichan school teacher Doug Stewart and sales manager Len Fong. He also said other candidates will likely be announced.

"This riding will again be a straight two-way fight between the Liberals and NDP, with the others trailing," said Coleman. "We look forward to an exciting campaign."

□

PARKSVILLE — Arrowsmith Natural History Society of this district is hosting the fall meeting of the Federation of B.C. Naturalists. This event will be held at the Island Hall Hotel on October 14.

Guest speaker following the opening dinner will be Roderick Haig-Brown.

More Island News
Page 9

Grade 11 Students 'Ready To Rejoin Human Race'

School Co-Educational

MILL BAY — Brentwood College School at Mill Bay will create a first for Canadian residential boys' schools this month by becoming co-educational — and headmaster David Mackenzie is confident that the move will soon be envied by the other independent schools.

"Turning co-ed can only be good for the school," he says. "In England, more and more boys' independent schools are now accepting girls and they have all pronounced the move an unqualified success."

Brentwood will be enrolling between 25 and 30 girls in Grades 11 and 12, thereby boosting the school's number to 270 students.

One of the main reasons for the move is to help prepare senior boys and girls for the move to university.

"It is not appropriate for boys or girls either to lead a secluded monastic life for the last two years of high school, because they find it difficult to adjust to the greater freedoms of university life," Mackenzie said.

Mackenzie
. . . better competitor

"At Grade 10, boys need discipline and a firm and consistent direction, but by Grade 11 they are just about ready to rejoin the human race!"

It is because the school believes that the younger boys need firmer guidance that the entry of girls is being restricted to the top two grades.

Mackenzie, who is President of the Canadian Headmasters' Association, says there are also academic reasons for the move.

"Girls are more serious about their studies at this age, and they tend to be better competitors. Because of this our academic standards should improve and the boys will be pushed harder."

Additionally, Mackenzie expects the girls to have a humanizing effect on the school.

"In an all-male community an expression of personal emotion often makes for embarrassment, laughter or cruel remakrs. But this doesn't happen in a mixed community. Additionally, manners and language should improve," he says.

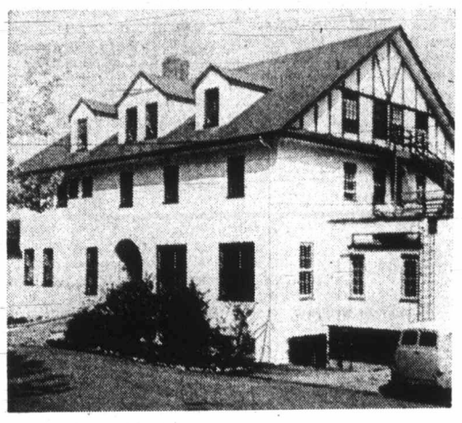

School's main building

But the addition of girls to the school is not designed to aid the boys only.

The girls will be entering a school that has built a reputation for academic and sporting excellence and which offers in most cases far superior facilities to those at the schools and girls have previously been attending, he said.

"The school has a sophisticated science program and a well-known fine arts department which includes a thriving dramatic society and the only senior boys school choir in B.C."

The athletic program includes a variety of sports as well as aviation, scuba diving, and sky diving.

The girls will live in one of five residential houses, two to a room. They will have a separate house mother, but otherwise will be fully integrated with the boys.

Mackenzie does not anticipate any problems over strong personal attachments between his students.

"At a co-ed residential school, a brother-sister relationship seems to develop," he says, "perhaps this is because the students compete so much and see each other under unromatic situations, such as sitting opposite each other at the breakfast table."

But Mackenzie does anticipate at least one difficulty.

"At the beginning, I think the girls are going to get rather spoiled," he says.

Man Watched Fight for Life

A man stood by and watched as an eight-year-old Duncan boy struggled for his life Monday in Shawnigan Lake, the boy's father charged Tuesday.

Russell Smith was rescued by his father, Michael, who pulled him from five feet of water.

"The thing that got me most was the fact that a man was standing in the water about 10 feet from my son and made no attempt to do anything, although I had to travel about 200 feet to get him," Smith said Tuesday.

"He offered me lots of encouragement after I got the boy, but he did nothing before."

Water apparently got into the boy's snorkel while he was swimming.

"I heard him screaming," said Smith. "He had gone down by the time I got to him. He hadn't reached the point where I had to revive him — I just had to stretch him out and drain the water out of him. I think he must have swallowed three or four good gulps.

"I think in another minute or so he would have been in real trouble."

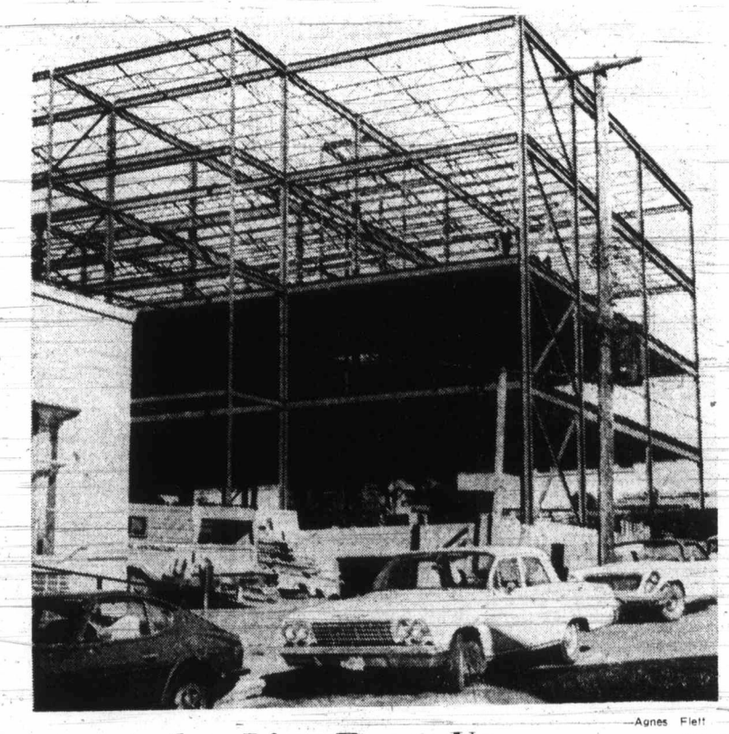

—Agnes Flett

It's a Frame Up

Nanaimo's new Bastion Building is making big mark on city's horizon now that construction lockout is long past and work around province catches up. Structure is located at Bastion and Skinner Streets, adjacent to new civic parking lot also underway.

Whale Count Down

NANAIMO — A slight drop in the number of killer whales frequenting Georgia Strait is indicated in the preliminary report of the fisheries research board here,

The Pacific biological station in Nanaimo conducted a three day survey of the whale population during the first three days of August.

Questionnaires were sent out to marine organizations, asking observers to record where, when and how many killer whales they saw during the survey period.

To date, a spokesman at the station reports, 450 observers have returned their questionnaires.

They report seeing a total of between 200 and 250 different whales. This is slightly less than the number seen during last year's census on July 26.

"Although a few more returns have yet to come in, it seems that, as during last year's census, most of the killer whales were seen along the east coast of the Island," the spokesman said.

Unlike last year, however, the survey indicates relatively few whales were seen in the Gulf Islands but more were seen around the northern end of Vancouver Island than in past years.

A third and final census will be conducted during the same time period next year before a final report on the whale's situation is produced.

Killers frolic in strait

Early Games Drew Declarations of Universal Peace

United Press International

The Olympic Games as they are now known were conceived by a French nobleman almost a century ago, who thought that peace would best be served if the peoples of the world did combat on an athletic track rather than a battlefield.

Postponed three times by war, the Olympic Games have followed a turbulent path, but never in the history of the modern games has there been a spectacle as bloody as the one which erupted at Munich.

Even the Berlin games of 1936, where foreign teams competed under constant pressure from the host Nazi regime, athletes such as American Jesse Owens fought without impediment to achieve Olympic triumphs.

When the Olympic Games were played in Greece more than 25 centuries ago, it was customary for the prevailing emperor to declare a universal peace so that competitors could travel from their remote colonies in safety.

History has recorded that the first Olympic Games took place in Greece in 776 B.C., but the athletic bouts were banned about 393 A.D. by Theodosius I, the ruling Roman emperor.

The games began with only one race as the attraction, but expanded to include several races, discus and javelin throws and such other events as chariot racing.

The concept of the games was forgotten for centuries until 1894, when Baron Pierre de Coubetin of France, decided that the interest of world peace would be served if, as in ancient times, the peoples of the world could meet in harmony to compete.

De Coubetin held a conference of nine nations at Paris in 1894 and Olympiad I was held two years later in the original home of amateur competition, Greece.

The Olympiad continued in cities around the world at four year intervals after the 1896 games, exclusive of three games — Berlin, 1916, Tokyo, 1940 and London, 1944 — which were canceled because of war.

Since their inception the competition in the games has been open only to amateurs, who may not be excluded for reasons of their religion, race or political beliefs.

The Comite International Olympique, the committee which oversees the administration of the games, reminds each new gathering of athletes that the contest are tests of individual strength and endurance and not contests between nations.

Seven Gold Medals, Seven World Marks

From CP, UPI

LONDON — Mark Spitz flew here from Munich Tuesday with his seven gold medals and a million-dollar offer.

The American swimming sensation left the Olympic Village with West German Army bodyguards as Palestinian Arab terrorists held Israeli athletes hostage a few hundred yards away from his quarters after killing two Israelis.

The precautions were taken for him apparently because he is an American Jew.

Airport sources said he was staying overnight in London and would fly to his home in California today.

"Unofficially, I have retired from swimming," he told newsmen here.

Spitz said he did not expect to compete in the 1976 Olympics.

"I expect I will have infringed my status," he said.

The swimmer said he had received film offers and had come to London to "collect my thoughts." He was also reported to have been offered $1 million by a British sportswear firm to work for the company for five years.

Sydney Solomons, chairman of the firm, said he had made the offer by telegram Monday but had received no reply.

At a news conference before leaving Munich, Spitz compared his flop at the 1968 Mexico City Games with his recent fantastic success by saying:

"I'm four years older and own seven gold medals."

Spitz helped the United States win the 4-by-100-metre medley relay Monday night to earn his seventh gold medal and set an Olympic record.

Previous best was by Italian fencer Nedo Nadi, who won five in 1920.

Spitz is the first swimmer to win four individual gold medals. He also got three in relays. In seven races, he set, or helped set, seven world records.

They are: 100-metre free style, 51.22 seconds; 200 freestyle, 1:52.78; 100 butterfly, 54.27; 200 butterfly, 2:00.70; 400 freestyle relay as anchor man, 3:36.42; 800 freestyle relay as anchor man, 7:35.78; and butterfly leg of 400 medley relay, 3:48.16.

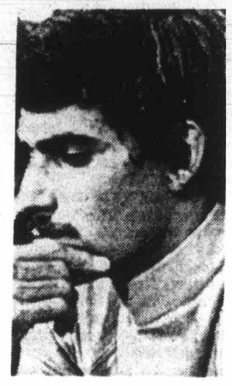

Spitz

Donna Marie Gurr
. . . bronze medal

Glenda Reiser
. . . Tops world record

Canada Has New Hope If Olympics Continue

CP-UPI

● Sunday results on Page 21

MUNICH — Barring cancellation of the rest of the 20th Summer Olympic Games, Glenda Reiser of Ottawa could win Canada's fifth medal Friday.

Olympic officials are meeting today to decide whether or not to continue with the Games following Tuesday's raid by Arab guerrillas in which several Israeli athletes were killed.

The Games were suspended when the trouble started but several events which had already started were completed.

No finals were staged and in one of the few events held, favorite Duane Bobick of the United States was eliminated from heavyweight boxing by Cuban Teofilo Stevenson. Bobick was floored twice in the third round and lost on a technical knockout.

Miss Reiser, who at 17 is making her first big international appearance after switching from swimming to track and field only two years ago, topped the world record for the women's 1500 metres. But her name won't make the record books.

Miss Reiser thrilled the stadium crowd by pushing Russian world champion Ludmila Bragina all the way to the tape to qualify for Friday's final.

Miss Bragina won in the new world-record time of four minutes, 6.5 seconds with Miss Reiser just behind her in 4:06.7. The Russian woman's world record, set earlier this year and not yet ratified, had been 4:06.9.

Miss Reiser, a Grade 12 student at Ottawa's Hillcrest High School who took up running only 15 years ago, said she had no thought of saving herself for the final.

"Maybe I was a little more daring because of my inexperience," she said. "I didn't have time to think about fatigue or that huge audience."

The young Ottawa girl's performance followed hard on the heels of two more Canadian medal winning efforts in the Olympic pool.

Donna Marie Gurr of Vancouver, the 17-year-old double gold medalist at last year's Pan-American Games, finished third in the 200-metre backstroke to take the bronze medal.

And four Canadians, each breaking the national record for his stroke, picked up the second bronze medal in the men's 4-by-100-metre medley relay, the last event on the swimming program.

That sent the swimming team home with four medals. Bruce Robertson of Vancouver won a silver in the men's 100-metre butterfly and Leslie Cliff, also of Vancouver, got a silver in the women's 400-metre individual medley.

The Canadian team, which finished behind the United States and East Germany in the men's medley relay, was composed of Eric Fish of Medicine Hat (backstroke), William Mahony of New Westminster (breaststroke), Robertson (butterfly) and Robert Kasting of Calgary (freestyle).

American wonder Mark Spitz of course captured the spotlight Sunday and Monday, taking his sixth and seventh gold medals in the pool.

But a lot of attention at the poolside Monday centred around 16-year-old Rick Demont of the U.S., who was prevented from competing in the 1500-metre event because of a drug he takes to combat asthma.

Demont, who held the world record for the 1500 metres before fellow-American Mike Burton broke it in winning the gold medal Monday, may still lose the gold medal he won earlier in the 400-metre freestyle.

The International Olympic Committee will rule on that today.

In another drug case, the International Cycling Union was reported to have ordered the return of a bronze medal awarded to the Netherlands after a Dutch cyclist failed his drug test after his team finished third in the team time trial last Tuesday.

On the track, Valery Borzov of Russia added the 200-metre dash to his win in the 100 metres to become only the seventh athlete to get the sprint double in Olympic history and the first to do it in 16 years.

And the incredible Kifchog Keino of Kenya turned up for Friday's metric mile showdown with Jim Ryun of the U.S. by setting a world record of 8:23.6 in the 3000-metre steeplechase. Keino has only competed in the steelpechase event for four months.

★ ★ ★

Tuesday

CANOEING

Men's Kayak Singles: Deal Oldershaw, Port Credit, Ont., third in preliminary heat (qualified for semi-finals).

Men's Canadian Pairs: John Wood, Port Credit, Ont., and Scott Lee, Brampton, Ont., third in heat (qualified for semi-finals).

Men's Canadian Singles: John Wood, Port Credit, sixth in heat (advanced to repechages).

Women's Kayak Singles: Claudia Hunt, Ottawa, sixth in heat (advanced to repechages).

Women's Kayak Pairs: Claudia Hunt, Ottawa, and Marjorie Homer-Dixon, Port Credit, sixth in heat (advanced to repechages).

Men's Kayak Pairs: Denis Barre and Jean Barre, Quebec City, fourth in haat (advance to repechages).

Men's Kayak Fours: Canada sixth in heat (advanced to repechages).

EQUESTRIAN

Team Dressage: Canada tied for sixth of 10 teams after first day.

Individual Dressage: Christilot Hanson, Sharon, Ont., sixth; Lorraine Stubbs, Toronto, 20th of 22 riders competing on first day.

YACHTING

Finn: John Clarke, Toronto, failed to finish in sixth race, 23rd of 35 over-all.

Flying Dutchman: Peter Byrne and John Andrew, Vancouver, 21st of 29, 14th over-all.

Tempest: Ted Hains, Oakville, Ont., and Larry Scott, Hamilton, 10th of 21, 15th over-all.

Star: Ian Bruce and Peter Biorn, Montreal, 15th of 18, 12th over-all.

WEIGHTLIFTING (MONDAY)

Heavyweight: Price Morris, Frankford, Ont., 22nd of 26.

WRESTLING

Graeco-Roman: Ole Sorensen, St. Catharines, Ont., lost first-round bout by fall.

Monday

SWIMMING

Women's 200-metre backstroke: Donna-Marie Gurr, Vancouver, won bronze medal; Leslie Cliff, Vancouver, eighth; Wendy Cook, second in heat (eliminated).

Men's 400-metre medley relay: Erick Fish, Medicine Hat, Alta., Bill Mahony, New Westminster, B.C., Bruce Robertson, Vancouver, and Bob Kasting, Calgary, won bronze medal.

TRACK AND FIELD

Women's high jump: Debbie Brill, Haney, B.C., eighth in final.

Women's 1,500 metres: Glenda Reiser, Ottawa, second in heat qualified for semi-finals; Thelma Wright, Vancouver, fifth in heat, eliminated.

Men's 110-metre hurdles: Richard MacDonald, Toronto, sixth in heat (eliminated).

FENCING

Men's individual epee: Gerry Wiedel, Toronto, eliminated in second round; Herbert Obst, and Lester Wong, Toronto, eliminated in first round.

JUDO

Lightweight: Alan Sakai, Richmond, B.C., lost first round match (eliminated).

YACHTING

Finn: Josn Clarke, Toronto, 22nd in field of 35 in fifth race, 17th over-all.

Flying Dutchman: Peter Byrne and Don Andrew, Vancouver, 12th of 29 in fifth race, 12th over-all.

Tempest: Ted Hains, Oakville, Ont., and Larry Scott, Hamilton, 16th of 21 in race, 15th over-all.

Star: Ian Bruce and Peter Biorn, Montreal, 15th of 18 in race, ninth over-all.

Soling: David Miller, John Ekels and Paul Cote, Vancouver, 10th of 26 in race, third over-all.

Dragon: Allan Leibel, Neil Gunn and Frank Hall, Toronto, disqualified in fifth race, fifth over-all.

Sunday

SWIMMING

Women's 400-metre medley relay: Wendy Cook and Sylvia Dockerill, Vancouver, Marilyn Corson, Ahmic Harbor, Ont., and Leslie Cliff, Vancouver, seventh in final.

Men's 200-metre individual medley: Claton Evans, Huntingdon Beach, Calif., third in heat (eliminatel); David Brumwell, Calgary, fourth in heat (eliminated).

Men's 1,500-metre freestyle: Deane Buckboro, Calgary, fourth in heat (eliminated).

TRACK AND FIELD

Women's high jump: Debbie Brill, Haney, B.C., qualified for final.

Women's 800 meteres: Abby Hoffman, Toronto, eighth in final.

50-kilometre walk: Alex Oxley, Oshawa, Ont., 21st in field of 41; Karl Merschenz, Toronto, did not finish.

Women's pentathlon: Diane Jones, Saskatoon, 10th of 30; Debbie Van Kiekebelt, Toronto, 15th.

Men's 110-metre hurdles: Rick MacDonald, Toronto, third in heat qualified for semi-finals; Tony Nelson, Montreal, seventh in heat (eliminated).

Men's 400 metres: Brian MacLaren, Winnipeg, seventh in heat (eliminated).

EQUESTRIAN

Individual grand prix jumping: Jim Day, Hornby, Ont., finished in three-way tie for fourth; Jim Elder, Aurora, Ont., and Torchy Miller, Montreal, eliminated in first round.

BOXING

Heavyweight: Carroll Morgan, Antigonish, N.S., won decision in second-round bout.

Flyweight: Chris Ius, Vancouver, lost decision in second-round bout (eliminated).

DIVING

Men's springboard: Ron Friesen, Saskatoon, 20th of 26 after preliminary dives; Scott Craham, Grand Rapids, Mich., 27th; Ken Sully, Burnaby, B.C., 29th (eliminated).

WEIGHTLIFTING

Middle heavyweight: Wayne Wilson, Vancouver, 17th of 23 in final.

JUDO

Welterweight. William McGregor, Toronto, lost decision in first-round bout (eliminated).

Medals

	Gold	Silver	Bronze
Russia	26	21	16
U.S.	25	25	21
E. Germany	16	14	18
Japan	12	6	8
W. Germany	8	6	9
Australia	5	6	2
Italy	5	3	6
Poland	4	3	2
Swelen	4	2	3
Bulgaria	3	6	1

Tight Race Scrambled Again

A busy holiday weekend resulted in some positional changes but it failed to open things up in the exciting four-team scramble in the American League East.

When results were in Tuesday night, Detroit Tigers were out front and the defending-champion Baltimore Orioles were fourth, but they were only a game apart and sandwiched half-way between the two were Boston Red Sox and New York Yankees.

The streaking Red Sox and Tigers both were 2-1 over the weekend, the Yankees broke even in four starts and the Orioles went 1-3.

Tuesday broke a first-place tie between the Tigers and Orioles, who lost to the Yankees, 6-7, while the Tigers took Cleveland Indians, 4-2.

Boston stayed right in the middle of things, one percentage point ahead of the Yankees, by besting Milwaukee Brewers, 5-3.

Steady pitching by Joe Coleman carried the Tigers, who got only four hits but still managed to spread their scoring over three innings.

Two of the hits, the only safeties allowed by Ray Lamb in six innings of relief, came in the fifth inning and produced two runs when Mickey Stanley's single and a double by Aurelio Rodriguez were preceded by a base on balls.

The Orioles just couldn't make it back from a five-run first inning. They scored three times in the ninth but Sparky Lyle, roughed up Monday for the winning run in a 4-3 Baltimore win, came on to register his 31st save.

★ ★ ★

AMERICAN LEAGUE

Eastern Division

	W	L	Pct.	GBL
Detroit	70	60	.538	—
Boston	68	59	.535	½
New York	70	61	.534	½
Baltimore	69	61	.531	1
Cleveland	60	69	.465	9½
Milwaukee	52	78	.400	18

Western Division

	W	L	Pct.	GBL
Oakland	76	53	.589	—
Chicago	73	56	.566	3
Minnesota	64	63	.504	11
Kansas City	62	65	.488	13
California	60	69	.465	16
Texas	50	80	.385	26½

New York 500 020 000— 7 14 1
Baltimore 200 000 103— 6 10 0
Medich, Blasingame (1), McDaniel 2-1 (3), Lyle (9) and Munson; McNally 13-14, Leonhard (1), Reynolds (1), Watt (7), Alexander (9) and Oates.

Cleveland 002 000 000— 2 6 1
Detroit 100 020 01x— 4 4 0
Lopez, Lamb 3-5 (1), Colbert (7), Hilgendorf (8), Farmer (8) and Fosse; Coleman 15-12 and Freehan. Home run: Cleveland — Duffy (3rd).

Minnesota 000 002 000 — 2 9 1
Chicago 020 000 30x — 5 9 2
Goltz 3-1, Granger (7) and Bergmann; Fisher, Fralling 1-0 (7), Forster (8) and Herrmann. Home runs: Minnesota — Killebrew (22nd).

Boston 000 010 040 — 5 10 1
Milwaukee 030 000 000 — 3 8 0
Pattin, Peters 3-2 (5) and Fisk; Lockwood 7-11, Linzy (8) and Rodriguez. Home run: Boston—Smith (17th).

Kansas City 300 101 200 — 7 15 1
Texas 000 010 010 — 2 9 1
Splittorff 11-10 and Kirkpatrick; Hand 10-11, Panther (7), Pina (8) and Billings.

MONDAY

Boston 2-2, Milwaukee 0-6.
Minnesota 2-4, Chicago 1-0.
Oakland 10-1, California 5-2.
Kansas City 4, Texas 3.
Detroit 2, Cleveland 1.

SUNDAY

Chicago 5, New York 0.
Cleveland 4, Minnesota 1.
Texas 4, Milwaukee 1.
Oakland 3, Detroit 1.
California 1, Baltimore 0.

NATIONAL LEAGUE

Eastern Division

	W	L	Pct.	GBL
Pittsburgh	82	46	.641	—
Chicagl	71	60	.542	12½
New York	66	61	.520	15½
St. Louis	63	67	.485	20
Montreal	59	69	.461	23
Philadelphia	47	83	.362	36

Western Division

	W	L	Pct.	GBL
Cincinnati	81	49	.623	—
Houston	73	58	.557	8½
Los Angeles	71	59	.546	10
Atlanta	61	72	.459	21½
San Francisco	57	74	.435	24½
San Diego	48	81	.372	32½

Chicago 000 010 002— 3 5 0
New York 000 000 000— 0 3 0
Reuschel 7-7 and Hendricks; Seaver 16-11, Sadecki (6), Webb (9) and Dyer. Home runs: Chicago — Monday (11th), Hickman (15th).

Atlanta 022 000 100— 5 15 1
Houston 000 010 020— 3 7 1
Jarvis 11-7, Upshaw (8) and Williams; Roberts 11-6, Culver (3), Griffin (5), York (6), Forsch (9) and Edwards.

Montreal 200 001 000— 3 8 2
St. Louis 100 020 11x— 5 9 1
Stoneman 10-11, Marshall (7) and McCarvwr, Boccabella (7); Wise 14-14 and Jutze.

San Fran. 000 020 001 01— 4 11 1
San Diego 100 001 100 00— 3 7 2
Reberger, Johnson 8-6 (9) and Rader; Arlin, Severinsen 0-1 (10) and Kendall, Home runs: San Francisco — Hart (2nd); San Diego — Stahl (6th).

Cincinnati 000 001 003 — 4 9 0
Los Angeles 003 003 12x — 9 14 1
Grimsley 12-7, Sprague (6), Tomlin (7) and Bench; Sutton 15-9 and Yeager. Home runs: Cincinnati—Rose (5th); Los Angeles—Robinson (16th), Grbarkewitz (3rd).

MONDAY

Montreal 1-7, St. Louis 0-8.
Chicago 2-2, New York 0-7.
Pittsburgh 10-5, Philadelphia 0-1.
Los Angeles 6-4, Cincinnati 5-8.
Atlanta 6, Houston 5.
San Diego 1, San Francisco 0.

SUNDAY

Pittsburgh 2, San Francisco 1.
Philadelphia 8, Atlanta 0.
San Diego 3, Chicago 0.
Cincinnati 4, Montreal 3.
Los Angeles 6, St. Louis 3.
New York 2, Houston 1.

New Soccer League Formed on Island

Teams from Courtenay and Nanaimo, along with four from Victoria, will compete this winter in the newly-formed Vancouver Island Soccer League.

The new league has been formed under the auspices of the Victoria and District Soccer League and the schedule opens on Sept. 10 in Nanaimo and on Sept. 16 in Victoria.

Victoria teams taking part are Royals of Victoria (formerly Cosmopolitan Royals), Oak Bay, University of Victoria Vikings and Victoria Lusitanos (formerly Roadrunners). All were in the District League's Division I.

Victims Identified

JERUSALEM (AP) — Moshe Weinberg, 33, was preparing for the Olympic Games three weeks ago when his wife of 11 months presented him with a baby.

Tuesday, the former Israeli wrestling champion was shot dead in Olympic City.

The second victim was identified as weightlifter Yosef Romano, 33. A decorator for a Tel Aviv painting company, he left a wife and three daughters.

Among the nine persons held as ransom for Arab guerrillas imprisoned in Israel and then killed was David Berger, a 44-year-old American-born weight-lifter who immigrated to Israel two years ago.

Another was Mark Slavin, an 18-year-old who arrived from the Soviet Union three months ago. He was competing in the wrestling competition.

Premier Golda Meir listed the other known hostages, all now dead, as:

● Yosef Gottfrund, 41, a wrestling referee.

● Eliezer Halfin, 28, a wrestler who immigrated from the Soviet Union three years ago.

● Zeev Friedman, 28, a weightlifter and physical education teacher.

● Yacob Springer, 51, a weightlifting referee and teacher.

● Andrei Spitzer, 45, a fencing instructor and trainer. He was born in Romania and immigrated two years ago from the Netherlands with his Dutch wife.

● Kehat Shur, 53, coach of the rifle team.

● Amitzur Shapiro, 32, an athletics trainer and physical education instructor.

Penalty Shot Ousts Bakers

By STAN COOPER

Victoria McDonalds will relive the last period of Tuesday's playoff lacrosse game until the opening period of next season.

McDonalds, in their first season of Junior "A" play, dropped a heartbreaking 7-5 decision and the best-of-seven series to Richmond Roadrunners at Memorial Arena.

The loss was the third straight for McDonalds, who won the second and third games of the series after losing the opener. Roadrunners won the fifth game, Sunday, by a 13-11 decision in Richmond.

The Tuesday decision was especially hard to take because the Victoria squad had battled back from a four-goal deficit to tie the score with less than five minutes remaining.

And it was that most contentious calls that decided the game — a penalty shot.

McDonalds were swarming around the Richmond net when Roadrunner speedster Brian Tasker snared a loose ball and broke into the clear.

Victoria's Jim Lynch managed to scramble back and get an arm on Tasker, spinning him around and preventing a shot.

There was no hesitation by the officials and the pealty shot was signalled.

Bob Tasker took the ball at mid-floor and made no mistake with a hard shot to the upper right side at 17:12.

Less than a minute later, the Taskers combined to set up Dave Durante with the insurance goal and Roadrunners had their second straight Pacific Junior "A" championship in the bag.

Roadrunners now defend their Canadian championship against the Eastern representatives, Peterborough PCOs, who eliminated the Oshawa Green Gaels in four straight games to win the Ontario Lacrosse Association Junior "A" title. The best-of-seven series will be played in Peterborough.

Bob Tasker and Durante each scored two goals for Richmond Tuesday while Rico Bellusci, Harvey Olsen and Ron Pinder added single goals.

Andy Reid, Norm Baker, Kurt Robb, Tom Somner and Dan Green were the Victoria marksmen.

McDonalds trailed 0-1 after one period and 1-4 after 40 minutes.

Olsen gave Richmond a four-goal bulge with a power-play goal, one of four by Roadrunners, early in the third period before McDonalds exploded for four goals in eight minutes, sending the sparse crowd of about 600 wild.

Goalkeeper Pat Safianuk, who stopped 35 shots, held the Victoria shooters out for the last four minutes to preserve the win.

John Hamilton blocked 39 shots for Victoria.

On Sunday, Bob Tasker scored six goals for Richmond, while Jeevan Dillon, Lynch and Somner scored two goals each for Victoria.

Glen Neuman, Norm Baker, Robb, Green and Mike Walsh completed the Victoria scoring.

Gordon Head Soccer Association

REGISTRATION

Ages 7 to 17 inclusive; Lambrick Park
September 9th and 10th; 10 a.m. to 2 p.m.
New registrants need birth certificates

JUVENILE SOCCER (7 Thru' 17 years of age)
Lower Island 1972 - 73 Season (Sept. thru March)

REGISTRATION Dates and Places Can Be Obtained By Phoning the Following Sub-District Registrars:

ESQUIMALT (Includes Vic West) Doug Levitt ... 385-5319
GORDON HEAD Gerry Main ... 477-4264
VIEW ROYAL Mrs. Trudy Keys 479-3288
CORDOVA BAY Neville Ives ... 658-5378
CADBORO BAY John Paynter ... 477-1071
BOYS' CLUB (City Centre, James Bay, Fairfield) Mrs. Sylvia Keith ... 383-9185
LAKE HILL Laurence Jones 479-2261
PENINSULA (Sidney, Central and North Saanich) Mrs. Cook ... 656-2415
OAK BAY Dr. Jim Martin 598-3691
JUAN DE FUCA (All of School District 62) Mrs. Darley ... 478-1555
PROSPECT LAKE (Includes View Royal) Jack Whitehead 479-2290
LANSDOWNE Nelson Crisp ... 477-3671
GORGE (Includes Burnside) Lorne Jones ... 479-3706
CHIEF REGISTRAR Bob Quigg ... 477-1731

NOTE: New players must bring birth or baptismal Certificates.

ESQUIMALT SPORTS CENTRE

CURLERS

Register NOW For A Season of Curling At Reasonable Rates!

For information Phone 386-3261
Daily 9 to 5 p.m. Mon. to Fri.

CLASS "A" MEN'S LEAGUE
Every Friday, 9 to 11 p.m., 22-game schedule, $32.00 for ice fees.

MEN'S OPEN 'SPIEL — Jan. 22 to 25, 1973

ESQUIMALT LADIES' LEAGUE
Every Monday and Thursday, 1 to 3 p.m. $34.00 for a season of curling.

LADIES' VALENTINE 'SPIEL — Feb. 8 to 11, 1973

MIXED CURLING LEAGUES
Night of your choice, 7 and 9 p.m. draw. 22-game schedule, $32.00 for ice fees.

CHRISTMAS MIXED 'SPIEL — Dec. 26 to 29, 1972

HOUSEWIVES' LEAGUE
Thursdays, 10:00 a.m., 22 games, $22.00, includes babysitting, coffee, donuts, and ice fees.
SENIORS' LEAGUE TUES. AND FRI., 10:00 a.m. 44-game schedule, $22.00 for ice fees.

SENIOR'S 'SPIEL — Jan. 9 to 12, 1973

— SPECIAL EVENTS —
Boys' and Girls' Curling every Saturday.
Elks' Bonspiel, September 29-30, 1972
T-BIRD BONSPIEL, October 5-9, 1972
WHITE ENSIGN 'SPIEL, MARCH 2, 3, 4, 1973
Kiwanis Mixed Teen 'Spiel, December 27-30, 1972
SUMMER MIXED 'SPIEL, JUNE 14-17, 1973

ESQUIMALT CURLING CLUB
Applications are invited for the above leagues.
Beginners welcome.
NAME
ADDRESS
FULL RINK PHONE Signed Entry (position preferred)
Free instructions, films, free practice—1151 Esquimalt Road, Victoria

Esks
On D

What's wrong with the
gary Stampeders?
It's a big question follo
a full Labor Day sche
which produced four at
m i l d l y-surprising Cana
Football League results.
Among the beaten were
Grey Cup champions,
were taken down, 31-19
home by Edmonton Eski
a club which had been h
liated, 49-16, by Winn
Blue Bombers in its prev
start.
It was the third straigh
feat for the Stampeders,
opened the season with
impressive 31-7 triumph
Bombers and since have
four of five. The only vic
was a shaky 19-14 conques
B.C. Lions.
Bombers also went unde
Monday, taking a 32-21
back in Regina, where Sas
chewan Roughriders
them a lesson in ball contr
Two games in the Eas
Conference ended

★ ★ ★

WESTERN CONFERENCE

	P	W	F	A
Edmonton	5	1	171	173
Winnipeg	4	2	178	119
Saskatchewan	4	3	147	113
Calgary	2	4	96	140
B.C. LIONS	1	4	69	138

EASTERN CONFERENCE

	P	W	F	A
Ottawa	4	1	94	64
Hamilton	3	3	129	119
Montreal	2	3	96	127
Toronto	1	5	97	104

Next game: Thursday — B.C. Winnipeg.

Dolphi
To Sett

	P	W	L	T	F	A
Meralomas	3	3	0	0	169	20
DOLPHINS	4	2	1	1	85	66
North Shore	3	1	1	1	34	33
Blue Bombers	3	1	2	0	19	94
Spartans	3	0	3	0	19	113

Victoria Dolphins were s
onds from victory Monday
Royal Athleic Park but s
tled for a 7-7 tie with No
Shore Cougars.
Dolphins, second in the Ju
ior Big Four Football Leagu
scored their only touchdow
with a minute remaining a
the convert gave the Victo
squad a 7-6 edge.
But a poor kickoff result
in Cougars getting the ball
their 45-yard line and t
plays later, quarterback Ga
Steinart booted a single
tie the score.
Dolphins had time for thr
plays and, on the last play
the game, quarterback Gr
Gardner was inches long on
40-yard pass to end Earl Blo
at the 10-yard line.
After a scoreless first ha

Laver Upset
By Richey

FOREST HILLS, N.Y. (AP
— Cliff Richey upset Austra
lian veteran Rod Laver, 3-
7-6, 7-6, 7-3, and defendin
champion Stan Smith su
vived a five-set scare b
Spain's Andres Gimeno Tues
day in men's fourth roun
play in the U.S. Open tenni
championship.
Smith was kept off balanc
by Gimeno's soft, delicat
placements much of th
match before he finally pre
vailed 2-6, 7-6, 6-4, 1-6, 6-3 a
the West Side Tennis Club.

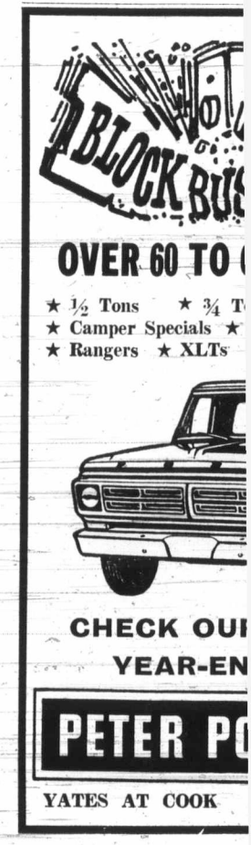

eace

games, exclusive of three
and London, 1944 — which

petition in the games has
may not be excluded for
litical beliefs.

ympique, the committee
of the games, reminds
the contest are tests of in-
d not contests between na-

Hope

nue

another drug case, the
rnational Cycling Union
reported to have ordered
return of a bronze medal
rded to the Netherlands
a Dutch cyclist failed
drug test after his team
hed third in the team
trial last Tuesday.
the track, Valery Borzov
ussia added the 200-metre
to his win in the 100
es to become only the
nth athlete to get the
t double in Olympic his-
and the first to do it in
ears.
d the incredible Kifchog
o of Kenya turned up for
ay's metric mile show-
with Jim Ryun of the
by setting a world record
:23.6 in the 3000-metre
lechase. Keino has only
eted in the steelpe-
event for four months.

ssociation
TION
mbrick Park
a.m. to 2 p.m.
certificates

R (7 Thru' 17 years of age)
Sept. thru March)
Can Be Obtained By
strict Registrars:
INSULA
, Central and North Saanich)
Cook 656-2415
BAY
im Martin 598-3691
DE FUCA
School District 62)
Darley .. 478-1555
SPECT LAKE
es View Royal)
Whitehead 479-2290
SDOWNE
n Crisp .. 477-3671
GE
es Burnside)
Jones .. 479-3706
F REGISTRAR
Quigg 477-1731
ng birth or baptismal

EAGUE
11 p.m., 22-game
for ice fees.
2 to 25, 1973
LEAGUE
ursday, 1 to 3 p.m.
on of curling.
b. 8 to 11, 1973
AGUES
and 9 p.m. draw.
2.00 for ice fees.
26 to 29, 1972
22 games, $22.00,
donuts, and ice fees.
AND FRI., 10:00 a.m.
.00 for ice fees.
o 12, 1973
Saturday.
, 1972
9, 1972
CH 2, 3, 4, 1973
nber 27-30, 1972
E 14-17, 1973
CLUB
bove leagues.
Signed Entry
(position preferred)
himalt Road, Victoria

Esks Topple Stamps On Day of Surprises

What's wrong with the Calgary Stampeders?

It's a big question following a full Labor Day schedule which produced four at least mildly-surprising Canadian Football League results.

Among the beaten were the Grey Cup champions, who were taken down, 31-19, at home by Edmonton Eskimos, a club which had been humiliated, 49-16, by Winnipeg Blue Bombers in its previous start.

It was the third straight defeat for the Stampeders, who opened the season with an impressive 31-7 triumph over Bombers and since have lost four of five. The only victory was a shaky 19-14 conquest of B.C. Lions.

Bombers also went under on Monday, taking a 32-21 setback in Regina, where Saskatchewan Roughriders gave them a lesson in ball control.

Two games in the Eastern Conference ended two streaks. Toronto Argonauts became a 1-5 club when they ambushed Montreal Alouettes, 43-21, and Hamilton Tiger-Cats ended a winning streak at four games when they slipped past Ottawa Rough Riders, 17-16.

Stampeders played without middle-linebacker Wayne Harris, running-back Jesse Mims and defence-back Frank Andruski, but the Eskimos were still without quarterback Bruce Lemmerman, defence-end Ron Forwick and defence-tackle Rock Perdoni. And they lost fullback Sam Scarber in the first quarter.

It was a 19-19 game at half-time but Calgary mistakes eventually made the difference. The Stampeders had five passes intercepted and they coughed up the ball twice on fumbles.

Quarterback Ron Lancaster was too much for the Bombers. He ran up a 25-0 lead with a great display of signal-calling and execution, and after the Bombers had rallied to get to 14-25, Lancaster produced the clinching touchdown with a 15-play, 85-yard march which consumed seven minutes.

Playing before a record Hamilton crowd of 34,772, Ticats got their upset when rookie Ian Sunter, who had missed four successive field-goal attempts, connected for a three-pointer from 42 yards on the last play of the game. Rookie-quarterback Chuck Ealey set up the chance by completing six out of seven passes in a last-gasp drive which started on the Hamilton 15-yard line.

Quarterback Wally Gabler threw four touchdown passes, two to Eric Allen and one each to Leon McQuay and Mike Eben, to take the Argos past Alouettes. McQuay, who didn't make the trip to Montreal with his teammates following an altercation with teammate Dave Raimey, also caught a touchdown pass thrown by Jim Chasey and picked up 129 yards in 14 carries.

WESTERN CONFERENCE

	P	W	F	A	Pts.
Edmonton	5	1	171	173	10
Winnipeg	4	2	178	119	8
Saskatchewan	4	3	147	113	8
Calgary	2	4	96	140	4
B.C. LIONS	1	4	69	138	2

EASTERN CONFERENCE

	P	W	F	A	Pts.
Ottawa	4	1	94	64	8
Hamilton	3	3	129	119	6
Montreal	2	3	96	127	4
Toronto	1	5	97	104	2

Next game: Thursday — B.C. at Winnipeg.

Edmonton 31 Calgary 19

Edm.		Calg.
19	First downs	18
64	Yards rushing	94
364	Yards Passing	376
428	Total Offence	445
23-32	Passes made-tried	14-29
5	Interceptions	0
12-46.6	Punts-average	6-42.3
0-0	Fumbles-lost	2-2
5-50	Penalties-yards	4-20

First quarter

1. Edmonton, touchdown, Walls, fumble recovery, 57 yards (Cutler convert) 10:00;
2. Calgary, touchdown, Starks, 72-yard pass from Keeling 10:19.

Second quarter

3. Edmonton, touchdown, Foster, one-yard plunge (Cutler convert) 1:10;
4. Calgary, touchdown, Shaw, four-yard pass from Keeling 3:15;
5. Edmonton, field goal, Cutler, 19 yards 7:17;
6. Calgary, touchdown, McKinnis, 21-yard pass from Keeling (Linterman convert) 9:30;
7. Edmonton, field goal, Cutler, 18 yards 13:07.

Third quarter

8. Edmonton, single, Cutler, 58-yards 6:01.

Fourth quarter

9. Edmonton, field goal, Cutler, 47 yards 0:50;
10. Edmonton, touchdown, Walls, 67-yard pass from Wilkinson (Cutler convert) 4:56;
11. Edmonton, single, Cutler, 50 yards 8:29.

Winnipeg 21, Saskatchewan 32

Winnipeg		Saskatchewan
20	First downs	24
171	Yards rushing	225
204	Yards passing	157
360	Net offence	364
18-32	Passes made-tried	13-16
0	Interceptions	0
7-33.4	Punts-average	5-44.6
1-1	Fumbles-lost	1-1
8-35	Penalties-yards	4-15

FIRST QUARTER

1. Saskatchewan, touchdown, Thompson, 36-yard pass from Lancaster (Abendschan convert) 2:36;
2. Saskatchewan, single, Abendschan, 50 yards 2:39;
3. Saskatchewan, field goal, Abendschan, 48 yards 12:09.

SECOND QUARTER

4. Saskatchewan, touchdown, Barwell, four-yard pass from Lancaster (Abendschan convert) 2:27;
5. Saskatchewan, touchdown, Thompson, 13-yard pas from Lancaster (Abendschan convert) 12:13;
6. Winnipeg, touchdown, Jonas, two-yard run (Jonas convert) 14:32.

THIRD QUARTER

7. Winnipeg, touchdown, E. Williams, two-yard run (Jonas convert) 12:30.

FOURTH QUARTER

8. Saskatchewan, touchdown, Reed. One-yard plunge 4:46;
9. Winnipeg, touchdown, Herron, 65-yard run (Jonas convert) 6:52;
10. Saskatchewan, single, Ford, 48 yards 12:07.

Ottawa 16 Hamilton 17

Ott.		Ham.
13	First downs	16
86	Yards rushing	65
138	Yards passing	295
224	Net offence	309
11-26	Passes made-tried	17-26
1	Interceptions	1
9-43	Punts-average	8-35
0-0	Fumbles-lost	2-2
5-57	Penalties-yards	2-22

Toronto 43 Montreal 21

Tor.		Mont.
20	First downs	19
145	Yards rushing	96
305	Yards passing	261
437	Net offence	333
20-37	Passes made-tried	17-38
3	Interceptions	2
6-48	Punts-average	12-36
1-0	Fumbles-lost	0-0
3-15	Penalties-yards	11-90

Dolphins Forced To Settle for Tie

	P	W	L	T	F	A	Pts.
Meralomas	3	3	0	0	169	20	6
DOLPHINS	4	2	1	1	85	66	5
North Shore	3	1	1	1	34	33	3
Blue Bombers	3	1	2	0	19	94	2
Spartans	3	0	3	0	19	113	0

Victoria Dolphins were seconds from victory Monday at Royal Athleic Park but settled for a 7-7 tie with North Shore Cougars.

Dolphins, second in the Junior Big Four Football League, scored their only touchdown, with a minute remaining and the convert gave the Victoria squad a 7-6 edge.

But a poor kickoff resulted in Cougars getting the ball at their 45-yard line and two plays later, quarterback Gary Steinart booted a single to tie the score.

Dolphins had time for three plays and, on the last play of the game, quarterback Greg Gardner was inches long on a 40-yard pass to end Earl Blom at the 10-yard line.

After a scoreless first half dominated by the defences, Cougars struck for a touchdown on a 79-yard pass and run play from Steinbart to Bill Triance. The convert was wide.

Dolphins were pinned in their own end for much of the second half and only standout defensive plays by Ron Taylor, who intercepted a pass, and Hans de Goede, who made several key tackles, kept the North Shore squad from increasing their total.

The 500 spectators finally saw Dolphins mount their only scoring drive, a 75-yard thrust, which was highlighted by two passes from Gardner to Jack Munch. The second completion put the ball on the Cougar three-yard line with 58 seconds to play.

Gardner rolled out to his right and faked a pass before flipping the ball to Leon Mitchell, who skirted right end for the six points. Mitchell converted his own touchdown.

Dolphins held an edge in rushing but Steinbart, the second-best passer in the league last season, completed eight of 15 passes for 207 yards compared to 108 yards on 12 of 22 attempts by Gardner.

The tie dropped Victoria from a first-place deadlock with Vancouver Meralomas, who humiliated Burnaby Spartans, 69-0, on Sunday in the only other weekend action.

Dolphins host Spartans at Royal Athletic Park on Sunday, starting at 6:30 p.m.

Dolphins		Cougars
22	First Downs	17
181	Yards Rushing	164
108	Yards Passing	207
289	Total Offence	371
22/12	Passes Tried/Completed	15/8
3/0	Fumbles/Lost	2/0
2	Interceptions	2
8/55	Penalties	14/105

Laver Upset By Richey

FOREST HILLS, N.Y. (AP) — Cliff Richey upset Australian veteran Rod Laver, 3-6, 7-6, 7-6, 7-3, and defending champion Stan Smith survived a five-set scare by Spain's Andres Gimeno Tuesday in men's fourth round play in the U.S. Open tennis championship.

Smith was kept off balance by Gimeno's soft, delicate placements much of the match before he finally prevailed 2-6, 7-6, 6-4, 1-6, 6-3 at the West Side Tennis Club.

Espositos
... Tony (top), Phil

Canada Squares Series But Needs Best Effort

TORONTO — Team Canada, strengthened by eight lineup changes and the motivation provided that first-game embarrassment, made amends Monday night.

Never letting up in a tough, tense struggle featured by standout goalkeeping the National Hockey League selects at least partially restored Canada's hockey prestige with a 4-1 victory over the Russian nationals.

It came only after an all-out effort by a team which was vastly improved over the one which stumbled into a 7-3 trouncing Saturday night in Montreal.

MORE POISED

Canadian-coach Harry Sinden presented the Russians with a stronger, more dedicated and more poised team than they saw in the first game.

Gone from the opening-game lineup were goalkeeper Ken Dryden, defencemen Don Awrey and Rod Seiling and forwards Jean Ratelle, Vic Berenson and Mickey Redmond. In their places were defencemen Pat Stapleton, Bill White and Serge Savard, goalkeeper Tony Esposito and forwards Stan Mikita, Wayne Cashman, Jean-Paul Parise and Bill Goldsworthy.

Learning from the first game, Sinden used three pairings on defence and three forward lines.

LINE INTACT

Brad Park and Gary Bergman, Stapleton and White and Savard and Guy Lapointe teamed up in front of the starry Esposito. Up front, only the Bobby Clarke-Paul Henderson-Ron Ellis line remained intact. Mikita played between Frank Mahovlich and Yvan Cournoyer while Phil Esposito centred an all-new line which had Parise and Cashman on the wings.

Pete Mahovlich and Goldsworthy were utility forwards with the former seeing steady service as a penalty-killer and coming through in the third period with a brilliant short-handed goal which cut off a Russian surge.

FAITH RESTORED

All worked with a dedication and purpose which brought restored faith to the 16,485 fans in Maple Leaf Gardens and the countless thousands who watched on national television.

Unlike Saturday night, Team Canada took the game to the Russians and for the most part controlled its tempo. The close, tough-minded checking of Team Canada continually played havoc with the systematic Russian attack which can be devastating if given time to develop.

After getting the worst of the physical exchanges Saturday night, when they were often guilty of trying to run at their opponents, the Canadians won Russian respect with some hard hitting which at times threatened to bring on the first exchanges of punches.

In addition to the feelings stirred up by the rugged play of both sides, there was a first-period furor over line changes. Sinden insisted that as Team Canada was the host team he had the right to make the final change but the Russians tried to counter each time Sinden sent out Ellis to mark the dangerous Valery Kharlamov.

WON TUSSLE

Sinden won that tussle and Kharamov, a two-goal scorer in the first game, was not a factor this time and his frustration showed when he drew a second-period misconduct penalty for brushing the referee in protesting a minor penalty to a teammate.

But it was never easy for the winners. It took them until the 23rd minute to get their first goal and Tony Esposito had to be good to get into the 46th minute before allowing a goal.

It was scored by Alexander Yakushev on a power play, and it brought the score to 2-1. But this time the Canadians didn't yield to the superior conditioning which was such a factor on Saturday. They took control back when Pete Mahovlich got his goal and put it out of reach two minutes later on a typical goal by Frank Mahovlich.

The last goal was set up by a quick pass from Mikita and the elder Mahovlich first-timed it past Vladislav Tetriak, who had another outstanding game.

Phil Esposito and Cournoyer, also on typical efforts, got the first two Team Canada goals. Esposito scored from close in after being knocked down near the Russian goal, Cournoyer blasted the puck past Tetriak after getting a perfect lead pass from Park at the Russian blue line and leaving the left defenceman helpless with a tremendous burst.

Feeling somewhat vindicated and happy over the result, the Canadians were not making the original mistake of taking the Russians lightly.

"I tell you those guys maintain a terrific pace. I sure wouldn't want to play like that for 78 games," said Pete Mahovlich.

From Phil Esposito came the warning that "We have to play all out for the rest of the series if we want to keep winning."

Today's Canada-Russia hockey game will be televised on Channel 8 and broadcast on radio stations CJVI (900 kcs) and CBU (600 kcs.) starting at 6 p.m.

FIRST PERIOD
No scoring.
Penalties — Park (C) 10:08; Henderson (C) 15:19.

SECOND PERIOD
1. Canada, P. Esposito (2) (Park, Cashman) 7:14.
Penalties —Gusev (R) 2:07; Russia bench 4:13; Bergman (C) 15:16; Liapkin (R) (minor) Kharlamov (R) (misconduct) 19:54.

THIRD PERIOD
2. Canada, Cournoyer (1) (Park) 1:19.
3. Russia, Yakushev (2) (Liapkin, Zimin) 5:53.
4. Canada, R. Mahovlich (1) (P. Esposito) 6:47.
5. Canada, F. Mahovlich (1) (Mikita, Cournoyer) 8:59.
Penalties — Clarke (C) 5:13; Stapleton (C) 6:14.

Stops by:

Esposito (C)	7	5	8	—20
Tretiak (R)	10	15	7	—32

Attendance: 16,485.

Shadow's Dividend Chases Winner

Shadow's Dividend, four-year-old gelding owned by Tom and Joan Druce of Victoria, Sunday came within a length of winning the $20,000 Seattle Handicap at Longacres.

Running closer to the pace than usual, Shadow's Dividend stayed closest to Chief Sitting Bull through the one and one-eighth miles. The biggest margin was four lengths, and the Victoria-owned thoroughbred chopped that to three-quarters of a length in a determined stretch try.

The favored Turbulator was another two and a half lengths in arrears.

The winner, third choice in the seven-horse field, paid $11.10 to win. Shadows Dividend paid $8.20 to place and $4.80 to show. Time was 1:47 4/5.

However, the spotlight was taken away from the feature race by the performance of Grey Papa in the previous race.

The five-year-old gelding, who didn't race as a three-year-old because of surgery to remove bone chips from a knee, set a world record by winning a six-furlong allowance race in 1:07 1/5 minutes. It was a fifth of a second faster than the previous record, held jointly by Zip Pocket (1966 at Turf Paradise) and Vale Of Tears (1969 at Ar-Sar-Ben).

Additional Sport P. 14, 15, 18, 20, 21

Als Cut Two, Activate Two

MONTREAL (CP) — Montreal Alouettes announced Tuesday they have cut defensive end Phil Vandersea and defensive halfback Paul Brule and activated two other players.

The Eastern Football Conference Club said they have activated Elmer Allan, a recent arrival from the National Football League and Brian Marcil, cut by Calgary Stampeders of the Western Football Conference.

Hornets, Chiefs Post Victories

Saanich Chew Hornets thumped Juan de Fuca Tigers, 25-1, while Cowichan Chiefs nipped Saanich Chargers, 19-13, in Vancouver Island Bantam Football League games Sunday.

In an exhibition game, Oak Bay Invaders edged North Island Warriors, 21-19.

Vote! Downtown FOR COURTESY

student bodies

extra special for ...

PANTS
Regular 11.95 - 17.95
SPECIAL
4.88-9.88

SKI JACKETS
Regular 21.00
SPECIAL
15.88

SHIRTS
ONLY
6.88

CORDS
Regular 12.95
NOW
8.88

RAM SHACK LTD.
men's and young men's fashions

SHOP TODAY, TONIGHT — OPEN 10 A.M. TO 10 P.M.
University Heights Mall (Next to Kmart)
Shelbourne at McKenzie Phone 477-3314

BLOCK BUSTING PRICES
OVER 60 TO CHOOSE FROM
★ ½ Tons ★ ¾ Tons ★ 360s ★ 390s
★ Camper Specials ★ 4x4s ★ 6-Man Crew Cab
★ Rangers ★ XLTs ★ Explorers and Customs

CHECK OUR LOW, LOW YEAR-END PRICES
PETER POLLEN FORD
YATES AT COOK 384-1144

Special Notice To Collectors And Hockey Fans
You Are Invited to Own
THE OFFICIAL CANADA-USSR HOCKEY SERIES COMMEMORATIVE MEDAL
The very same medal as presented to the Coaches and Players of the Canadian and Soviet teams

MEDALS SHOWN ACTUAL SIZE: 2" DIAMETER

An heirloom your family will treasure for generations

Hockey Canada, has authorized the Wellings Mint to make these historic medals available to hockey fans and collectors. You may order 20 karat Gold medals, identical to those presented to the team coaches at $300.00 each, or Solid Sterling Silver medals, identical to those given the players, at $20.00 each. All gold and silver medals will be hallmarked, serially numbered and struck with a full proof finish.

The total number of Gold and Silver medals to be minted will be permanently limited to those struck for presentation, plus the exact number ordered by hockey fans and collectors on or before October 10, 1972. There is a limit of no more than one Gold medal and one Silver medal per person.

Also available until October 10: A special gift edition, struck in solid bronze and available in quantity at $8.00 per medal

ORDER FORM
The Official Canada-USSR Hockey Series Commemorative Medal.
Must be postmarked on or before October 10, 1972.
Wellings Mint Ltd., 70 Galaxy Blvd., Rexdale, Ontario.
Please accept my order for the Official Canada-USSR Hockey Series commemorative medal. I wish to receive:
Check one or both
☐ one 1000 Grain Solid Sterling Silver medal in Deluxe Presentation case at $20.00 ..... $
☐ one 1400 Grain 20 Karat Gold medal in Deluxe Presentation case at $300.00 ..... $
Indicate Quantity
Solid Bronze medal(s) in Clear Plastic case at $8.00 each ..... $
Plus Provincial Sales Tax—Ontario residents 5%, Quebec residents 8%. $
My total remittance is enclosed. $
NAME
ADDRESS
CITY PROV. STATE COUNTRY
Chargex No. Chargex Expiry Date
Under existing law, Gold specimens cannot be acquired by collectors residing in the United States. V.C.T./HC

250 HOUSES FOR SALE

CHARMING 3-BEDROOM HOME, attractive lot. 3277 Glasgow. $23,700. By owner. 386-1051 evenings.

FAIRFIELD. 3 BEDROOM, SEA-view. Major appliances. Mortgage can be arranged. 383-8567.

253 COUNTRY HOMES AND PROPERTIES

YELLOW POINT DISTRICT

SCENICALLY TREED GENTLY SLOPING

CEDAR MINI-FARMS

LOCATED ONE MILE WEST OF YELLOW POINT LODGE

LOTS 1 ACRE, 2 ACRE AND UP. ALL PERC TESTED AND APPROVED.

ONE ACRE LOTS, $3,950 WITH EASY TERMS AVAILABLE.

GORDON STEVENSON
Anytime at 386-8321

WALL and REDEKOP REALTY
1820 BLANSHARD ST.

3.25 ACRES
AT SHAWNIGAN LAKE

$8,950
EASY TERMS AVAILABLE

Located Approx. ¼ mile South of Boy's School on East Shawnigan Road with Gazetted Road Access available to the Lakefront
AN EXCELLENT BUILDING SITE OR FUTURE INVESTMENT

GORDON STEVENSON
Anytime at 386-8321
WALL and REDEKOP
1820 Blanshard St.

5.3 ACRES
COTTAGE AND BARN

1 mile from Sooke centre and you can have seclusion and quiet. Land is 75% cleared with many trees still standing. 1 bedroom cottage is clean and solid. There is a small barn, workshop, tractor shed etc. Only $22,500 with half cash down. 385-7721 CLIFF SALMOND 477-3626
GARDNER REALTYL TD.
899 Fort St.

Saanich Peninsula
Sidney
GORDON HULME LTD.,
2444 Beacon Ave.
656-1154

LOVELY FULLY AND PARTIALly treed lots. Averaging 1 acre with black top, hydro, phone and piped water. Overlooking beautiful Juan de Fuca Straits. Asking $5,900 to $7,250. With only 20 per cent down and balance by bank financing, (which is all arranged for qualified buyers). Minimum 110' frontages. Most lots have fantastic sea scapes, only 9 lots left in this phase. Call Sheringham Estates Ltd. c-o 642-5426.

BRENTWOOD BAY
$31,500
3 Bdrm, full basement home with glimpse of the Bay. Property will qualify for V.L.A. 1150 sq. ft. on main floor. Rumpus room in basement roughed in. Large sundeck above double carport. Call Jim McKevitt, 652-2078 or Len Watson 652-2108 or Brentwood Properties, 652-1141.

TWO ACRES ON SCENIC ROUTE
One block from water (Cordova Bay) four bedrooms, automatic oil heat, separate cabin, good size barn. Fantastic subdivision potential in future. Asking $35,900. LARRY QUAGLIOTTI 388-6231 or 479-6609 Island Pacific Realty.

CAPITAL REGION AGENCIES
2481 Beacon Ave., Sidney, B.C.
Confidence, Reliability, Action 1
—656-3951—

SIDNEY REALTY LTD.
656-3928
Real Estate — Insurance
Serving the Saanich Peninsula

SAANICH PENINSULA PROPERTIES LTD.
For all Real Estate Requirements
Box 1235, Sidney, B.C. 656-4000

PEARSON REALTY LTD.
PARKSVILLE, B.C.
Box 399, 248-6127

256 WATERFRONT PROPERTIES

!! ATTENTION !!
COMPLETELY UNIQUE
ARDMORE WATERFRONT

We have the exclusive privilege of offering for sale one of the most DESIRABLE WATERFRONT ESTATES ON THE SAANICH PENINSULA. Situated on a sheltered bay with 200-ODD FEET OF WATERFRONT and about 1½ acres of complete privacy. The home PLUS guest cottage are so delightfully different that I cannot do them justice in this ad, but I GUARANTEE that you have never seen anything like this before. The owners are prepared to be quite sensible regarding financing and will consider A REASONABLE DOWN PAYMENT and carry the balances themselves. I cannot give drive-bys and inspection must be by appointment only. Asking $79,500. Call now — this is one in a million. John James, 382-2157 (24 Hrs.) Western Homes Ltd.

1—VALUABLE WATERFRONT HIDEAWAY
Fifty-eight acres, part trees, part meadow fronting onto Masset Sound, Queen Charlotte Islands. Property includes both sides of the mouth of a river. River and seafront total half a mile with a deep sheltered anchorage. Surrounded by crown lands, this unique property is accessible by road, sea and floatplane, and is 12 road miles from a thriving town. Sound value at $30,000.
2—GULF ISLAND ACREAGE
Eighty acres of treed sloping property with large rambling older house. 1700 feet of sea front includes 800 feet of broad sandy beach with easy access. Full particulars on application.
J. H. G. BOVEY 652-2324
G. PERODEAU 656-4525
J. P. BELL 656-4293
Pemberton Holmes Ltd.

1—VALUABLE WATERFRONT HIDEAWAY
Fifty eight acres, part trees, part meadow fronting onto Masset Sound, Queen Charlotte Islands. Property includes both sides of the mouth of a river. Trees and salt water frontage total over a half mile, with a deep sheltered anchorage. Surrounded by crown lands, this unique property is accessible by road, sea and floatplane, and is 12 road miles from a thriving town. Sound value at $30,000.
2—GULF ISLAND ACREAGE
Eighty acres of treed sloping property with large rambling older house. 1,700 feet of sea front includes 800 feet of broad sandy beach with easy access. Full particulars on application.
J. H. G. BOVEY 652-2324
G. PERODEAU 656-4525
J. P. BELL 656-4293
Pemberton, Holmes Ltd.

EAST SOOKE — Warm Clean Water
A. 100' beach lot, $12,000.
B. 100' deep anchorage, lot and cabin, $12,000.
C. Both lots, $21,000 cash, hydro and main water. Seagirt Road.
D. 72' lot, beach, dock, pullout, charming 2-bedroom home and one-bedroom guest or in-law cottage. $38,000. East Sooke Road.
DESMOND HOLMES
384-8126 478-1227
Pemberton, Holmes Ltd.

LAKEFRONT DUPLEX
PLUS RENTED CABIN
Covered boathouse. Swimming wharf. $500 per month income. 2-year-old up and down duplex. Fireplaces, W-W carpet, intercom and many extra refinements. Excellent lakeviews. $45,500-$15,000 down. LEW MOILLIET 382-7276 or res: 477-9251 Town and Country Realty Ltd.

SOOKE RIVER — APPROXImately ½ acre, river front lot with large unfinished log cabin, excellent fishing, hunting, swimming, close by. This is the ideal retreat or summer home. Victoria Press, Box 190.

DENMAN ISLAND WATERFRONT and seaview lots on water main. $5300 and up. Seaview Estates Ltd., 813 Fort, 592-2607, 382-7522.

256 WATERFRONT PROPERTIES

DOLPHIN BEACh ESTATES
MAGNIFICENT WATERFRONT AND VIEW LOTS
DOLPHIN AGENCIES LTD.
P.O. BOX 396, PARKSVILLE
PHONE 248-6156

258 CONDOMINIUMS AND TOWNHOUSES

WHYTE & GOWER
OAK BAY PROPERTIES LTD.
2227 OAK BAY AVE.
TEL. 592-2407

VICTORIA
LARGEST SELECTION
CONDOMINIUM SUITES
360 DALLAS
OPEN MON.—SAT. 2-4
De luxe seaview suites, one bedroom from $18,500. $27,000 for 2 bedrooms. 1 only two bedroom, front suite, top floor, $37,800. 1 only 3 bedroom, $43,300.

WILLOW COURT
190 GORGE RD. WEST
OPEN MON.—SAT. 2-4
Luxury in every suite plus swirl pool, fine views of Gorge Park. 1 and 2 bedroom suites priced from $21,000.

MARQUEE COURT
2095 OAK BAY AVENUE
OPEN MON.—SAT. 2-4
Oak Bay Retirement, close to Senior Citizens Centre, village shopping and bus at door. 1-bedroom suite up to $19,000.

OAK BAY TOWERS
1400 NEWPORT
BY APT. ONLY
Cosy, third floor suite with balcony and pleasant outlook. One bedroom, large living room—dining area. An excellent buy at $16,500. For apt. call Don Whyte or Alec Gower.

Condominiums, 2 or 3 bedrooms starting at less than $19,000 full price with these quality features: General Electric appliances, Harding wall-to-wall carpets, Armstrong vinyl floors in kitchen and bathroom, abundant storage, full drapes. Close to marinas, golf courses, beaches, salmon fishing and shopping centres.

Down payments start at $1350 with up to 90% NHA financing available. Monthly payments starting at less than $175.

Plan to see Sidney Court Townhouses, 10145 Third Street, Sidney. Managed by Anglo-Canadian Management.

Open 11 a.m.-5 p.m. every day and from 7-9 p.m. Monday-Friday. Call 384-8071 for information.

FAIRCLIFF
1433 FAIRCLIFF LANE
"VICTORIA'S ONLY GARDEN CONDOMINIUMS"
ONLY A FEW LEFT
$16,500 to $29,000
NHA FINANCING AVAILABLE
FOR APPOINTMENT TO VIEW, CALL
DAWSON DEV. LTD.
385-3685

TOWNHOUSES
OPEN
6:30-8:30 P.M., MON.-FRI.
SAT. 1-5 P.M.
GORDON HEIGHTS
At Feltham and Shelbourne St. 2 or 3 bedrooms priced from $22,900.

WICKLOW COURT
On Wicklow St., between Cook and Tolmie. 2 or 3 bedrooms priced from $22,300.

A choice of 2 delightful locations offering excellent value in the medium price range.
AS LOW AS $1,150 DOWN
TRADE YOUR PRESENT HOME
CITY TRUST, 383-4141

SIDNEY — $16,800
3-Bedrm with 4-pce. bath up. L.R. D.R. kitchen and 2-pce. bath down. Sliding glass doors to front lawn. Only a year old, owner transferred, so it must be sold.
OR
Buy complete with washer, dryer, fridge and stove for only $17,500.
GRAE LANGSTON 386-8596
Island Pacific Realty 388-6231

OAK BAY—SEA VIEW
Charming unique 2-bedroom condominium. Prestigious location. 598-2682.

265 HOUSES WANTED TO BUY

DUE TO THE HEAVY DEMANDS for homes in Fairfield and Oak Bay I have clients for the following:
Side-by-Side Duplex: with separate entrances and gardens, high full basement. 1 side must have dining room, 2 large bedrooms, living room and kitchen.
2, 3 and 4-bedroom newer homes.
Please Call:
Margaret Bridger, 386-8321
WALL and REDEKOP
1820 Blanshard

WANTED
up to $35,000 3 bedrooms secluded lot, kitchen with eating area.
Call—Jeannine Kossack
386-8321 383-7207
WALL and REDEKOP
1820 BLANSHARD ST.

TO RENT WITH OPTION TO buy or agreement for sale. Family home in first class condition with 2-3 bedrooms and full basement, modern wiring and plumbing. Advertiser owns all utilities, location preferred: Oak Bay, Jubilee, Oak Bay Border, Oaklands. Excellent references available. No agents. 598-5069.

WANTED: OAK BAY
Have serious clients for house with basement. 2 or 3 bedrooms. Good sized living room, den if possible. Approx. $30,000.00.
E. or L. ZIEGLER
388-4271 592-1768
J. H. Whittome and Co. Ltd.

WANTED! CASH! VLA!
Client from the East requires 2 or 3-bedroom home on 4-10 acre or larger. Cash through VLA $25,000 to $32,000 full price. Prefers to be not too far out. Please call Herb Hodgson 384-7128, Res. 382-3835. Douglas Hawkes Ltd.

WANTED A 3-BEDROOM HOME for all cash in Colwood or View Royal. I have been just transferred to Victoria. Call my agent: TED CHARTRES, 479-1667 or Res. 385-5508. J. H. Whittome and Co. Ltd. Royal Oak Branch.

URGENTLY NEEDED, 2 OR 3 bedroom smaller home in $17,000 to $20,000 cash bracket for couple now in Motel and waiting to locate. Call John James 382-2157 (24 hrs). Western Homes Ltd.

GUARANTEED SALE
If your property is suitable for rental or renovation under $22,000. All Cash. Quickly call IRENE DALZIEL, 388-6231 or 384-8692. Island Pacific Realty Ltd.

WANTED TO BUY
2-bedroom, basement bungalow on wide lot. Royal Oak area. To $25,000 cash. Please call ALF PORCHER at 386-2955 or res. 384-5823. Mayfair Realty.

SPOT CASH
For larger older home preferably in need off repair. FREDDY STARKE, 386-6231 or 384-9633. Island Pacific Realty Ltd.

WANTED: HOUSES
Up to $30,000 — 3-bedrm within 5 mile circle. Call F. BEAVER-JONES, 382-5981 or 386-1361. Canada Permanent Trust.

WE WILL BUY YOUR HOUSE for cash, if it is suitable for rental purposes. Please contact Sales Supervisor, Shirley Philips' Homefinders Ltd., 386-2911.

PRIVATE — WANTED FOR cash: Older home under $15,000. No agents. 479-2209.

268 LISTINGS WANTED

THREE OR FOUR
Bedroom homes in top residential areas preferred — Must have double plumbing — Wanted in good condition for out of town cash clients. Call:
MR. HAMILTON 386-8321
Wall and Redekop Realty Ltd.

MARLIN AGENCIES LTD.
"the new young realtors"
477-6935

268 LISTINGS WANTED

HENRY BITTERMAN LTD.
2700 Government 384-2971

SAVE . . . $ $ $ . . . HUNDREDS
Why throw money away on higher commissions. Pay only 4% 4% 4% 4% 4% 4% 4% 4% 4% 4%

LISTINGS URGENTLY NEEDED
If you have a home for sale in the $16,000 to $22,000 price range, I have the buyers.
"Help Us to Help Yourselves"
384-8126 JACK COLWELL 592-9828
PEMBERTON HOLMES

270 EXCHANGE REAL ESTATE

GOOD HOME, BEACH DRIVE, appraised value $49,500 for sale or will trade for country home or acreage. 598-2262.

271 LOTS FOR SALE

LOVELY FULLY AND PARTIALly treed lots. Averaging 1 acre with black top, hydro, phone and piped water. Overlooking beautiful Juan de Fuca Straits. Asking $5,900 to $7,250. With only 20 per cent down and balance by bank financing, (which is all arranged for qualified buyers). Minimum 110' frontages. Most lots have fantastic sea scapes, only9 lots left in this phase. Call Sheringham Estates Ltd. 642-5426.

RECREATIONAL LOTS . . . Large treed lots as low as $100 down, $40 month.
CANYON HEIGHTS ESTATES
(3 blks. up from beach on Garrett Road, QUALICUM BEACH, B.C. Buy direct from Developer on Site this weekend 10 a.m. until dusk, Sat. and Sun. Sept. 9 and 10. "You can't profit from Real Estate if you don't own any"!

HAPPY VALLEY RD.
$12,000
Some view on high, secluded building lot on 2.1 acres. Some trees, city water on property. More details from GRETA HOFMEISTER at D. F. HANLEY AGENCIES LTD. 385-7761 or RES. 382-2096.

SHAWNIGAN LAKEVIEW LOTS with trees, 10,000 sq. ft., fully serviced, paved roads, good selection, is first time offered. 3 blocks from lake, 2 blocks from village, no pollution, no industries, quiet, low taxes. Phone Shawnigan Enterprises 743-2911. Or write Box 140, Shawnigan Lake, B.C.

SUBDIVIDE ½ ACRE LOT TO make a 14,000 sq. ft. lot. Plus a 9,000 sq. ft. lot with a (cute doll) house on it, renting at $135 monthly. On Cedar Hill X Rd. in prime mortgage area. Asking $23,500 for the whole or builder's terms. 592-6904.

UVIC AREA ON ARBUTUS Drive, beautifully treed, prestige lot surrounded by quality homes. Asking $13,900. H. TOMLIN 477-1327, J. A. Henderson Realty Ltd., 385-9741.

LARGE PANHANDLE LOT, 10,500 sq. ft., on sewer, cul-de-sac, trees, fir, oak. Ideal for large home or duplex. $11,900. Apply 990 Clatsworthy Ave. One block from St. Margaret's and Lakehill schools.

WATERFRONT
On Cadboro Bay beach. Heavily treed park-like lot. Attractive terms, asking $24,900. H. TOMLIN, 477-1327. J. A. Henderson Realty Ltd., 385-9741.

DOUBLE LOT. 1.4 ACRES. NICEly treed and reasonably flat. Ardmore area. Asking $16,000. IRENE DALZIEL 388-6231 or 384-8692 Island Pacific Realty Ltd.

LOVELY SEA VIEW LOT
Cordova Bay/Road, 20,140 sq. ft., mostly in lawn with sprinkler system. $21,000. Phone 477-8420.

BEAUTIFULLY TREED .38 acre, on Willis Point, partly cleared, perc tested, $5500 or offer. 478-7674.

MUST BE SOLD NOW — THE best view lot on Gonzales Hill. Sunshine all day. Closest offer to $21,000. 477-2141, 388-4351.

GORDON HEAD ON SEWER, EXcellent location, $14,500. Sell or build to suit. 477-9476.

50'X135' LOT, NEAR FIFTH AND Bay Streets, $8000. 479-6924.

273 PROPERTY FOR SALE

DEVELOPERS
Terrific opportunity. Prime development property adjacent to one of the largest shopping centres in Victoria. Approx. 79,000 sq. ft., asking $2.50 per sq. ft. PARTICULARS FROM ROSE CHOPE.
Shirley Philips Homefinders Ltd.
386-2911

MILL BAY
WATERFRONT, ACREAGE LOTS, FARMS
Call "land specialists," 743-5525
Melahat Realty Ltd.
Mill Bay, B.C.

METCHOSIN DISTRICT
2-acre lots — $6,500 and up
REX HUGHES AGENCIES LIMITED
479-1729

UNDEVELOPED PROPERTY for sale, 2 acres, Tugwell Road, stocked stream. Apply after 6, 598-2863.

2 ACRE LOT, NICELY TREED, with driveway and building site, private and secluded. Close in on Sooke Road. $7,900. 478-1975.

274 PROPERTY WANTED

1. WANTED: SMALL HOLDING Saanich Peninsula home, any age with some land, preferably a few fruit trees but must have seaview — will pay up to $40,000 cash. Call J. B. Young, 598-1818 or 383-4124.
2. Wanted: Acreage for immediate development: Victoria, Saanich, Colwood — Call J. B. Young, 598-1818 or 383-4124.
3. Wanted: Oak Bay for cash, 2-3 bdrms. Call J. B. Young, 598-1818 or 383-4124.
PARK PACIFIC INVESTMENTS

I'M INTERESTED IN 1 TO 5 secluded acres on the southern end of the Island. Should be treed and suitable for cabin site. Light and water are not necessary. 477-5090.

LOTS AND ACREAGE WANTED by builder. Prefer View Royal and Colwood area. No agents please. J. A. Woodward and Co. Ltd. 382-8521.

CASH NOW
For subdivision or development property. ALF PORCHER, 386-2955 or 384-5823, Mayfair Realty.

APARTMENT-MOTEL, COMMERcial sites and sub-dividable land required. Contact Marden Construction, 592-0995.

VICKERY AND SONS LTD.
Lots or acreage in any area.
592-6149 592-6622

280 ACREAGE FOR SALE AND WANTED

COUNTRY LIVING—
INVESTMENT
A. 4.9 Acres, secluded, hedged, formerly much loved orchard, lawns, over 1000' roadfront river through, fine trees, asking $22,500. Sooke, Woodland and Blythwood Roads.
B. 10 acres, high view property Sooke Road, 320' waterfront, $34,200, terms.
C. 10 acres Sooke Road, good bottom soil to be cleared, water and mountain views, logging road through. $19,500. Terms.
D. 1½ acres, 230' waterfront. $23,000. Sooke, Terms.
E. 1-3 acre
F. 2 acre building lots Metchosin, river frontage, $10,000. Main water in 1973, Terms.
G. 1-3 acre building lots, Marler Drive. $5,750 to $7,800.
G. 2 acre building lots Metchosin, dig own well, treed, some views. From $6,400. Terms.
FOR COUNTRY PROPERTY call
DESMOND HOLMES
384-8126 478-1227
Pemberton, Holmes Ltd.

PRESTIGE
BUILDING SITE
1.89 acres of parklike property. Can be subdivided into 2 building lots. $40,000.
385-3435 CASEY LEUVEN 479-6661
P. R. BROWN AND SONS LTD.

CASH
For property in the Greater Victoria area including Colwood and Metchosin
KASAPI CONSTRUCTION CO. LTD., 386-6191

WANTED: FARM OR ACREAGE FOR INVESTMENT OR DEVELOPMENT. Western Homes Ltd. 382-2157 (24 hrs.).

280 ACREAGE FOR SALE AND WANTED

ACREAGE FOR SALE?
Large or small, with or without home building lots, etc. Call GEORGE CHAN, the specialist in Land. 384-2955. Mayfair Realty. 479-6898.

1½ ACRES ONLY $9,800
Lovely high treed lot, perc tested, on water line, 15 min. from town. Audrey Grimshaw 386-2911. Shirley Philips Homefinders Ltd.

BOX 572, DUNCAN.
40 ACRES.

285 UP-ISLAND PROPERTIES

CHOICE WATERFRONT AND RECREATION LOTS
These lots located north of Nanaimo and priced from $2,900 to $13,000. (Some terms available.)
SHIPS POINT: Power, water system, treed lots, parks, safe swimming beach, paved roads.
DEEP BAY: Power, water system, paved roads, year round boat moorage, oysters, clams, etc., sandy beaches. (This area ideal for ardent fishermen).
BUCCANEER BEACH: Large treed lots, ideal for the person who wants to get away from it all.
For information contact Dave McLaughlin, c-o Nanaimo Realty Co. Ltd. Box 518, Nanaimo, B.C. or phone 754-2311 or eves. 753-5847.

193.6 ACRES PRIME FARM land — 110 cultivated — breathtaking mountain view, springs, 4 miles from sea, $430 an acre. In same area several small acreages with mountain view, streams, deep top soil, $1,250 per acre, 10 per cent down — less for cash.
Please call Charlotte Willis at 338-8962.
BLOCK BROS. REALTY (CAMCO) LTD.,
449 5th Street,
COURTENAY, B.C.

NORTH OF COURTENAY, 214 acres of wooded Uplands and bottom land, includes Beaver Lake and year round stream. $75,000. 383-7255 or 592-7551.

290 FARMS FOR SALE AND WANTED

NORTH SAANICH FARM
$2,000 AN ACRE
45 acres all cleared, 3 bedroom older oil heated house, large hay barn, stalls for 24 head, on municipal water, ½ down, or may trade for 2 acres with house. Full price $90,000. WILF DAVIES 656-5298 or 388-6231 Island Pacific Realty.

1800' CREEK FRONTAGE
(Salmon Spawning Stream)
111 acres — timber forest and pasture land in secluded valley, 1½ miles from Sooke Village. Suitable subdivision — private estate or group purchase. $166,500 — $50,000 down. Office, Victoria, 386-3727. Home, Duncan, 746-6433.

293 GULF ISLANDS PROPERTIES

NORTH PENDER ISLAND
11.75 acres, 3-bedroom, modern home, large warehouse and storage shed. 2 acres zoned commercial in Port Washington. $69,500.

COSY COMPACT HOME
on 1.25 acres, 2 wells, 5 minutes to nice beach, good ferry service. A good buy at $16,000.

BUILDING LOTS
Good selection, waterfront view and hideaway property from $4,500 up. Perfect waterfront, $16,900, with marvellous view.

SALTSPRING ISLAND
Nice selection panoramic view lot overlooking Active Pass with Mount Baker in background. Prices from $5,750 in a beautiful development.

Many other properties in the Gulf Islands. Call RESIDENT Gulf specialist Ted Dever, 629-3371, collect, Pender Island, or A. E. LePage, Boultbee Sweet, 681-7221, 900 West Pender, Vancouver.

HALF ACRE
WATERFRONT
RETIREMENT
INVESTMENT
Just 30 minutes south of Nanaimo, yet offering all the privacy that nature can provide. Coho Cove Estates on B.C.'s famous Gulf Islands, offers ½ to 1 acre choice lots with beach access and free moorage for only $25 down and $25 per month. Only $2,500 buys a park lot with the whispering pines and the tang of the sea. Fish from your doorstep on a half-acre wooded waterfront lot for $64 down and $64 per month. Take the first step now! For brochures and information phone or write Glen Galloway c-o Nanaimo Realty Co. Ltd., Box 518, Nanaimo, B.C. or phone 754-2311 or eves. 758-5537.
NORTH PENDER ISLAND, 2 acres seaview and orchard, large 2-bedroom house. $27,500 or nearest offer. 477-2141, 388-4351.

GABRIOLA ISLAND
Choice site to build that retirement home. Lot is just over 1-3 acre, well treed, and located in the Whalebone Beach Estates, two miles from ferry. Price $4,500. Wilfred Davis, 388-4271 or 658-5276.
J. H. Whittome & Co. Ltd.

SELL IT FAST WITH A CLASSIFIED AD
DIAL 386-2121

NOTICE TO CREDITORS AND OTHERS
NOTICE is hereby given that creditors and others having claims against the Estate of EMILY MAUD JONES, deceased, formerly of 1006 St. Charles Street, Victoria, B.C., are hereby required to send them to the undersigned solicitor for the Executors, at 307 Sayward Building, 1207 Douglas Street, Victoria, B.C., before the 6th day of October, 1972, after which date the Executors will distribute the said Estate amongst the parties entitled thereto, having regard only to the claims of which they then have notice.
E. JORRE de ST. JORRE,
Solicitor.

NOTICE TO CREDITORS AND OTHERS
DENYS ASHLEY GEORGE RANKILOR, DECEASED.
CREDITORS and others having claims against the estate of Denys Ashley George Rankilor, deceased, of Victoria, British Columbia, are required to send full particulars of such claims to Messrs. Straith & Company, 600 - 1070 Douglas Street, Victoria, B.C., on or before the 27th day of September, 1972, after which date the estate's assets will be distributed, having regard only to claims that have been received.
STRAITH & COMPANY,
Solicitors for the Executor.

Ancient Monster Shrieks Again

Archie Steamed Up Over Saanich Fair

By DON COLLINS
Colonist Reporter

Back in the 1880s, when a man couldn't always be selective about his mode of travel, John Brody packed his wife, four sons and four daughters into a boxcar at Glencoe, Ont., and the 10 of them rode as far west as the railroad went in those days.

Which happened to be in the vicinity of Neepawa, Manitoba.

And which is also why old Archie McKone was out there at the Saanich Fair in Saanichton Saturday working up "the best darned head of steam you've ever seen" and making an ancient monster shriek at a pitch that would bring any army to its knees.

Old Days

The monster in this case happened to be one of those cumbersome old steam engines that used to help take care of threshing and the likes on prairie farms in the old days. And the shriek was the whistle that Archie took delight in sounding.

"Learned to run one of these on the slope of Riding Mountain," said Archie with the happy smile of a man who has found himself among the very privileged.

Learned to run it, that is, because his grandfather wanted him to learn. His grandfather happened to be the same John Brody who came west by boxcar.

For Brody and family it was a 10-mile walk from where the railway line ended in Manitoba to Riding Mountain. After that it was homesteading, a couple of steam engines, a sawmill and measure of success.

For Archie, who is now 73 and still very aware of those early days, the steam engine on the Manitoba farm was to give way to a trucking business in Vancouver.

"I learned to run that thing when I was 16 and I run it clean through until 1920, which was five years later," he said.

Even when the years are slipping by and you have that trucking business in Vancouver, you never lose your liking for the old engine.

So there was Archie McKone Saturday dressed in the garb of the true steam engine man and not giving a damn for an early September sun that seemed capable of baking a cake.

Hot Day

As thousands sweltered on this unusually hot day that saw the opening of the 104-year-old fair, Archie was hopping off and on the 2,782-horsepower Sawyer-Massey with the agility of a kid, hat in place and eyes a-twinkle.

His place was with the very good display of ancient machinery exhibited by the Saanich Historical Artifacts Society.

There's a map of the fair grounds, but no one needs a map to find these exhibits. They only have to listen for the whistle blasts coming at fairly regular intervals from various old engines, particularly the one operated by Archie.

The people, of course, are the reason for all this noise. Art Gardner of Sidney, who is a director of the society, says the idea is to lure people from the other end of the grounds.

There is a danger, of course, that they will collide with those running the other way — those who have been scared away.

No Blacksmith

You find Archie and his snorting monster a little way past the blacksmith's shop. That's the little place with blacksmith's tools, but no blacksmith.

"No, there's no blacksmith for the shop," says Art Gardner. "I guess they're pretty much a dying breed.

"Oh, you have men going about shoeing horses, all right, but they aren't really like the old-time blacksmiths."

A minute later Archie is up on the machine making it come alive with steam.

"Are you going to thresh hay?" asks an elderly woman as he alights. "My grandchildren are looking forward to it."

"You bet," says Archie. "That's why I'm building up the best darned head of steam you've ever seen.

And then Archie is aboard again and the monster actually lurches forward like some prehistoric beast that has suddenly been given the gift of life.

He swings a big wheel with energy you won't often find in a man 73, and pretty soon he has backed up to the place where the big belt can be attached to the thresher. The whole thing comes alive with such a motion that a man standing on the thresher very nearly falls off.

Olympic Results

Monday

TRACK AND FIELD
3,000-Metre Steeplechase
1. Kipchoge Keino, Kenya, 8 mins. 23.6 secs. (Olympic record, previous record 8:23.8 by Amos Biwott, Kenya, in heat; listed Olympic record 8:30.8 by Gaston Roelants, Belgium, 1964.)
2. Benjamin Jipcho, Kenya, 8:24.6.
3. Tapio Kantanen, Finland, 8:24.8.

Triple Jump
1. Victor Saneev, Russia, 56 ft. 11¼ in.
2. Joerg Drehmel, East Germany, 56-9½.
3. Nelson Prudencio, Brazil, 55-11½.

Men's 200 Metres
1. Valery Borzov, Russia, 20.00 secs.
2. Larry Black, U.S., 20.19.
3. Pietro Menea, Italy, 20.30.

Women's High Jump
1. Ulrike Meyfarth, West Germany, 6 ft. 3½ in. (Equals world record by Ilona Gusenbauer, Austria, 1971; previous Olympic record 6-2¾ by Imolanda Balas, Romania, 1964.)
2. Yordan Blagoeva, Bulgaria, 6-2.
3. Ilona Gusenbauer, Austria, 6-2.
8. Debbie Brill, Canada (Haney, B.C.), 5-10¾.
Field 23.

SWIMMING
Women's 200-Metre Butterfly
1. Karen Moe, U.S., 2.15.57. (World recrd, previous record 2:16.6 by Miss Moe in U.S. Olympic trial in August; previous Olympic record 2:17.2 by Ellie Daniel, U.S., in heat; listed Olympic record 2:24.7 by Ada Kok, The Netherlands, 1968.)
2. Lynn Colella, U.S., 2:16.34.
3. Ellie Daniel, U.S., 2:16.74.

Men's 1,500-Metre Freestyle
1. Mike Burton, U.S., 15:52.58. (World record, previous record 15:52.9 by Rick Demont, U.S., at Olympic trials last August; previous Olympic record 15:59.6 by Graham Windeatt, Australia, in heat, listed Olympic record 16:38.9 by Mike Burton, U.S., 1968.)
2. Graham Windeatt, Australia, 15:58.48.
3. Douglas Northway, U.S., 16:09.25.

Women's 200-Metre Backstroke
1. Melissa Belote, U.S., 2:19.19. (World record, previous record 2:20.6 by Miss Belote in Olympic trials and equalled by her in heats; listed Olympic record 2:24.8 by Pokey Watson, U.S., 1968.)
2. Susie Atwood, U.S., 2:20.38.
3. Donna Marie Gurr, Canada (Vancouver), 2:23.22.
8. Leslie Cliff, Canada (Vancouver), 2:25.80.

Men's 400-Metre Medley Relay
1. United States (Mike Stamm, Tom Bruce, Mark Spitz, Jerry Heidenreich), 3:48.16. (World record, previous record 3:50.4 by U.S. at Leipzig, East Germany, Sept. 5, 1971; previous Olympic record 3:51.98 by U.S. in heat; listed Olympic record 3:54.9 oy U.S., 1968.)
2. East Germany, 3:52.12.
3. Canada (Erik Fish, Medicine Hat; Bill Mahony, New Westminster; Bruce Robertson, Vancouver, and Bob Kasting, Lethbridge), 3:52.26.

JUDO
Lightweight
1. Tako Kawaguchi, Japan.
2. Bakhaavaa Ouldaaa, Mongolia.
3. Yong Ik Kim, North Korea, and Jacques Mounier, France.
Bronze medalists awarded to losing semi-finalists.

DIVING
1. Klaus Dibiasi, Italy, 504.12 pts.
2. Richard Rydze, U.S., 480.75.
3. Franco Cagnotto, Italy, 475.83.
Field 12.

CYCLING
2,000 Tandem
1. Russia (Vladimir Semenets, Igor Tselovalnikov), 10:52 and 10:52 winning last two of three heats (timed only for final 200 metres).
2. East Germany (Juergen Geschke, Werner Otto), 10.68 in winning first heat.
3. Poland (Andrzej Bek, Benedykt Kocot), 10.76 and 10.67 in sprints for bronze.

Team Pursuit
1. West Germany (Juergen Colombo, Guenter Haritz, Udo Hempel, Guenter Schumacher), 4:22.14.
2. East Germany, 4:25.25.
3. Britain, 4:23.78.

FENCING
Team Sabres
1. Italy (Michele Maffei, Mario Aldo Montano, Mario Tullio Montano, Rolando Rigoli).
2. Russia.
3. Hungary.

WEIGHTLIFTING
Heavyweight
1. Yan Talts, Russia, 1,278¾ (Olympic record, previous record 1,262 by Leonid Zhabotinsky, Russia, 1964).
2. Alexandre Kraitchev, Bulgaria, 1,240¼.
3. Stefan Grutzner, East Germany, 1,227¾.
12. Price Morris, Canada (Frankford, Ont.), 1,008¾.
Field 26.

WATER POLO

	W	L	T	F	A	Pts
1. Russia	3	0	2	22	16	8
2. Hungary	3	0	2	23	18	8
3. U.S.	2	1	2	24	23	6
4. Yugoslavia	1	3	1	20	24	3
5. West Germany	0	2	3	15	18	3
6. Italy	0	3	2	21	26	2

Stroke Play Abandoned

FAR HILLS, N.J. (AP) — The U.S. Amateur golf tournament will return to match play next year, abandoning the stroke-play format in use since 1965.

The decision, announced by officials of the United States Golf Association, was reached at a series of meetings before the championship event at Charlotte, N.C. last week.

Vote! Downtown FOR COURTESY

For Safety's Sake...
"SEE IT NOW!"
Smith Electric Rear Window Defogger
CUSTOM DISPLAYED AT
PLIMLEY ON YATES
ANY MODEL CAR INSTALLED 19.95
Phone 382-9121

Final Edition
TELEPHONE 383-4111
CLASSIFIED 386-2121

No. 226—114th

ISRAE
MASSA
GAME
16

HONDA
ALL MODELS — ALL COLORS
SELLOUT
WORLD OF PLEASURE
PEARSON

WELLBURN'S
PANDORA AT COOK STREET
GROWING WITH VICTORIA FOR THREE GENERATIONS

JIM HALL

SAVE
WITH WESTERN FAMILY BRAND PRODUCTS MADE BY NATIONAL BRAND SUPPLIERS
WE ENSURE SATISFACTION

Canada Good, Canada Choice
ROUND STEAK lb. 1.19
RUMP ROAST lb. 1.29
GROUND ROUND lb. 99c

PRODUCE SPECIALS
LOCAL POTATOES 10 lbs. 59c
Cantaloupe 4 for 1.00

FROZEN FOOD SPECIALS
BREAD DOUGH 5 for 89c
McCAIN'S PEAS 2 lb. bag 45c

FACELLE ROYALE
TISSUE 4 Rolls 69c
TOWELS 2 Rolls 59c

DAIRY SPECIALS
WEST MARGARINE 5 lbs. 1.00
PULLET EGGS 2½ Doz. Flat 59c

See . . . LOW COST ADVERT. FOR MORE SPECIALS
WELLBURN'S
We Reserve the Right to Limit Quantities
OPEN THURSDAY AND FRIDAY 'TIL 9 P.M.

Bennet
On
Youn
Leads
By BRUCE BLO
Colonist Correspondent
CAMPBELL RIVER
demonstration protestin
pension of Campbell
high school's contro
principal Tuesday le
arrest of a housewife
male student both

Wed., September 6, 1972 4F

Up
ir

A minute later Archie is up
n the machine making it
ome alive with steam.
"Are you going to thresh
ay?" asks an elderly woman
s he alights. "My grand-
hildren are looking forward
it."
"You bet," says Archie.
That's why I'm building up
e best darned head of steam
ou've ever seen.
And then Archie is aboard
gain and the monster actual-
lurches forward like some
rehistoric beast that has sud-
enly been given the gift of
fe.
He swings a big wheel with
nergy you won't often find in
man 73, and pretty soon he
as backed up to the place
here the big belt can be at-
ached to the thresher. The
hole thing comes alive with
ich a motion that a man
anding on the thresher very
early falls off.

HONDA
ALL MODELS — ALL COLORS
SELLOUT
WORLD OF PLEASURE
PEARSON

URN'S
OOK STREET
H VICTORIA
NERATIONS
AVE
H WESTERN
IILY BRAND
ICTS MADE BY
ONAL BRAND
UPPLIERS
TISFACTION
nada Choice
1.19 lb.
1.29 lb.
99c lb.
PECIALS
Cantaloupe
4 for 1.00
SPECIALS
McCAIN'S
PEAS
2 lb. bag 45c
OYALE
TOWELS
2 Rolls 59c
ECIALS
PULLET
EGGS
2½ Doz. Flat 59c
ST ADVERT.
PECIALS
URN'S
Limit Quantities
RIDAY 'TIL 9 P.M.

Final Edition

TELEPHONE 383-4111
CLASSIFIED 386-2121

The Daily Colonist.

Vancouver Island's Leading Newspaper Since 1858

Sunny Start
Weather Details On Page 2

No. 226—114th YEAR — VICTORIA, BRITISH COLUMBIA, WEDNESDAY, SEPTEMBER 6, 1972 — 10 CENTS DAIL 20 CENTS SUNDAY

—AP

Hooded terrorist on balcony

ISRAELI ATHLETES MASSACRED, GAMES PUT OFF

16 Die in Olympic Day of Horror

● Universal peace Olympic concept. Page 12

MUNICH (CP) A day that began with murder and terror by Arab commandos ended in a bloodbath at a military airport 20 miles from Munich early today. Eleven members of the Israeli Olympic contingent were reported killed at the hands of the terrorists, plunging the Olympics into sorrow.

A band of Arab guerrillas invaded the Israeli team's quarters at the Olympic grounds before dawn Tuesday and shot down two Israelis. They held nine other hostage through a day of tense negotiations that ended when captors and hostages were taken by helicopter to the airport and a plane that was to fly them to Cairo.

Misses in Darkness

Police sharpshooters opened fire on the Arabs when the helicopters landed, but missed some because of the darkness. The guerrillas who escaped the first shots turned their guns on the helicopters with the helpless Israelis inside, authorities reported.

Four of the Palestinian Arab commandos were killed, three were captured and one was unaccounted for, police said. One policeman was reported killed, and a helicopter pilot seriously wounded.

Bavarian Interior Minister Bruno Merck said the Israeli hostages had agreed to go with the Arabs to Cairo, But the German authorities felt "this would have been a certain death sentence for them . . . We had to take a chance and attempt to free the hostages."

Merck said the wreckage of the helicopters was being searched in the hope that one or two of the hostages might still be alive.

Shot at Fire Engines

He said one of the guerrillas killed himself by exploding a hand grenade. It set fire to a helicopter with some of the hostages trapped inside — blindfolded, their hands bound, linked together with ropes. He said the other guerrillas fired on fire engines to keep them from reaching the blazing helicopter.

The Olympic Games were suspended after the raid. Officials said they would be resumed today after a memorial service for the two Israelis killed in the initial Arab assault. But that was before the airport gun battle and the slaughter of the hostages became known.

Willi Daume, president of the West German organizing committee, said he would ask the International Olympic Committee to meet today to decide whether the Games should go on.

Daume said the decision to resume the Games was made when it was thought the hostages were alive.

"I would find it very difficult to recommend that the committee maintain this decision," he said.

The Games opened Aug. 26

Continued on Page 3

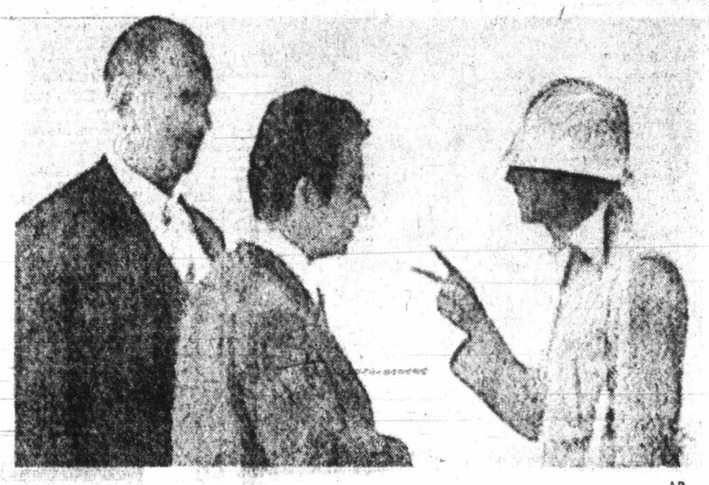

—AP

German detectives negotiate with white-hatted guerrilla

Munich Terror Shocks World

From UPI, AP

Governments, athletes, newspapers, and labor unions spoke out Tuesday against the Arab guerrilla attack against the Israeli Olympic team in Munich.

A spokesman for British Prime Minister Edward Heath said he was "very distressed at the news of this tragedy."

At the Vatican the newspaper l'Osservatore Romano said, "Today's attempt has the taste of treason." The newspaper said the attack was a "betrayal of the faith and loyal co-existence which animated the Bavarian capital during the games."

Also in Rome, Hassanein Heikal, editor of the influential Cairo newspaper Al Ahram, said in an interview with the finacial newspaper Il Globo: "Unfortunately, when people are placed in a desperate condition they act in desperate ways. Certain extremist organizations are out of date. They talk about revolution in the traditional sense and they do not realize that many things have changed."

More than 2,000 Jews and sympathizers staged a vigil outside the Rome synagogue. They held torches and signs reading: "The flame of Olympia has been quenched in blood."

The Archbishop of Canterbury, Dr. Michael Ramsay, told a church conference, "Vi-

Continued on Page 3

INSIDE

First Section

Names in the News	2
Editorials	4
Background	5
Finance	6, 7

Second Section

Local News	11
Sports	12, 13, 14, 15, 18, 20, 21

Third Section

Family News	23, 24, 25
Comics	30
Garden Notes	30
Entertainment	31

Fourth Section

Classified	33-41
King Fisherman	42
Provincial Court	42
Bridge	55
Crossword	36

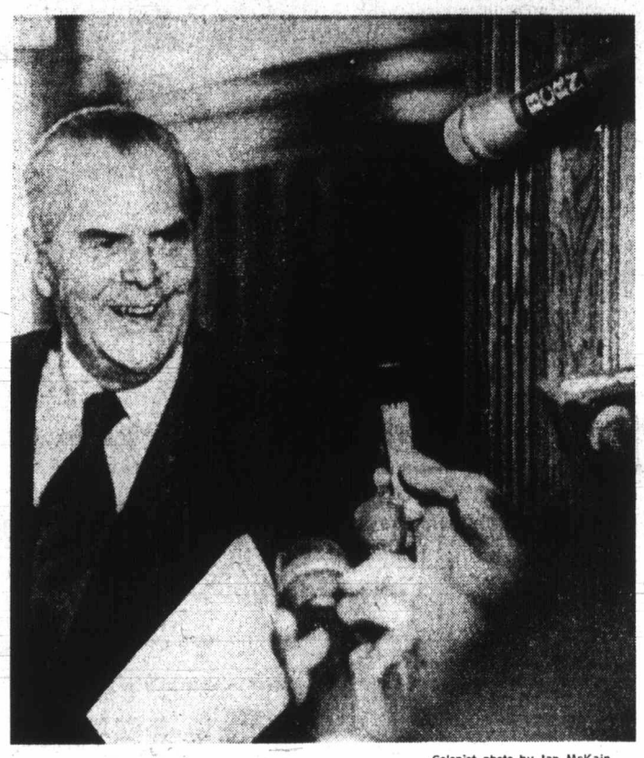

—Colonist photo by Ian McKain

Bennett leaves newsmen with last word at office

Turnover 'In Due Course'

Bennett Staying One More Week

By IAN STREET
Colonist Legislature Reporter

Premier Bennett indicated Tuesday it will likely take at least another week to complete the transfer of power to premier-elect Dave Barrett's New Democrats.

Bennett told reporters, following a cabinet meeting lasting a little over an hour, he would turn over the reins to his successor "in due course" but added there would be another cabinet meeting on Friday before any decision was announced.

Meanwhile, Barrett whose forces swept to an upset victory in the Aug. 30 provincial election, remains in virtual seclusion while he wrestles with such immediate problems as the appointment of cabinet ministers.

His Victoria office said Tuesday Barrett will not make any statements on the changeover until Bennett has announced the timetable.

There will, however, be the first full caucus of NDP members of the Legislature held in Victoria Sept. 16, beginning at 10 a.m. The timing of this announcement, which also came from Barrett's office here, is regarded as a further indication that by that time the premier-elect and his new cabinet will be sworn in.

Tuesday's cabinet meeting, the first since Social Credit's defeat at the polls, was an emotional occasion for some of the veteran cabinet ministers. Wesley Black, provincial secretary and highways minister, pointed out to reporters some two months elapsed between the election of Social Credit in 1952 and its actual coming to power on Aug. 2 of that year.

"It's great if you're supporting the other side and are glad the government is out," Black said. "But it's not quite so simple as just taking a few mementoes off the wall and clearing out your desk.

Continued on Page 2

For Anderson

Strait Crash 'Ammo'

By DON COLLINS
Colonist Reporter

Monday's collision between two freighters in Juan de Fuca Strait has brought a renewed call for protective action from two Victoria political figures.

At the federal level, Victoria MP David Groos wants to see Canada and the United States "virtually" put a gate on the entrance to the strait and establish a four-lane system for shipping.

Provincial Liberal leader David Anderson said he intends to use the incident as new ammunition in his battle in the U.S. courts against establishment of an oil tanker route between Alaska and Washington state.

The two made their comments in separate interviews as work crews began the task late Tuesday of trying to separate the freighters.

Transport Minister Don Jamieson called for a prelimi-

Continued on Page 2

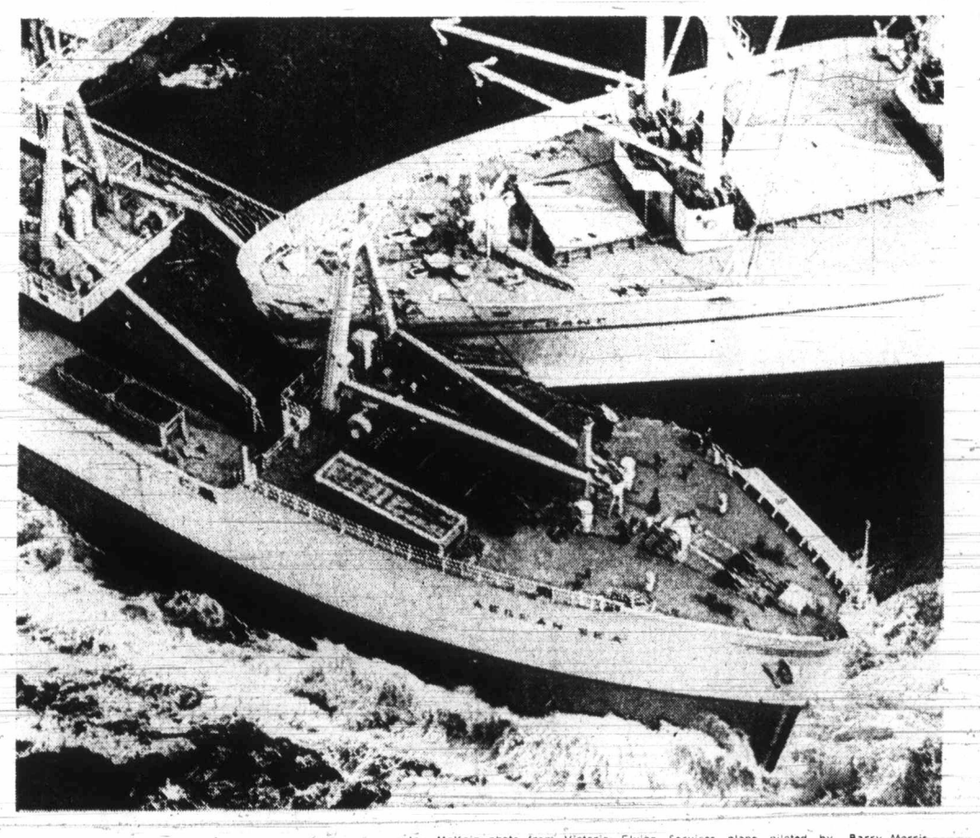

—Ian McKain photo from Victoria Flying Services plane piloted by Barry Morris

Prow of C.E. Dent wedged firmly in side of Aegean Sea near Parry Bay

Young Ouster Protest Leads to Two Arrests

By BRUCE BLOK
Colonist Correspondent

CAMPBELL RIVER — A demonstration protesting suspension of Campbell River high school's controversial principal Tuesday led to arrest of a housewife and a male student — both scheduled to appear in provincial court here at 10 a.m. today.

Both Mrs. Mary Elizabeth Hay, about 40, and 17-year-old Robert Baskin were removed bodily from the school gym by RCMP summoned to clear out about 200 demonstrators.

Both were charged with obstruction and Baskin was charged also with causing a disturbance by using obscene language.

Police were called to the school Tuesday morning by acting principal Walter Fogg, after registration procedures

Continued on Page 3

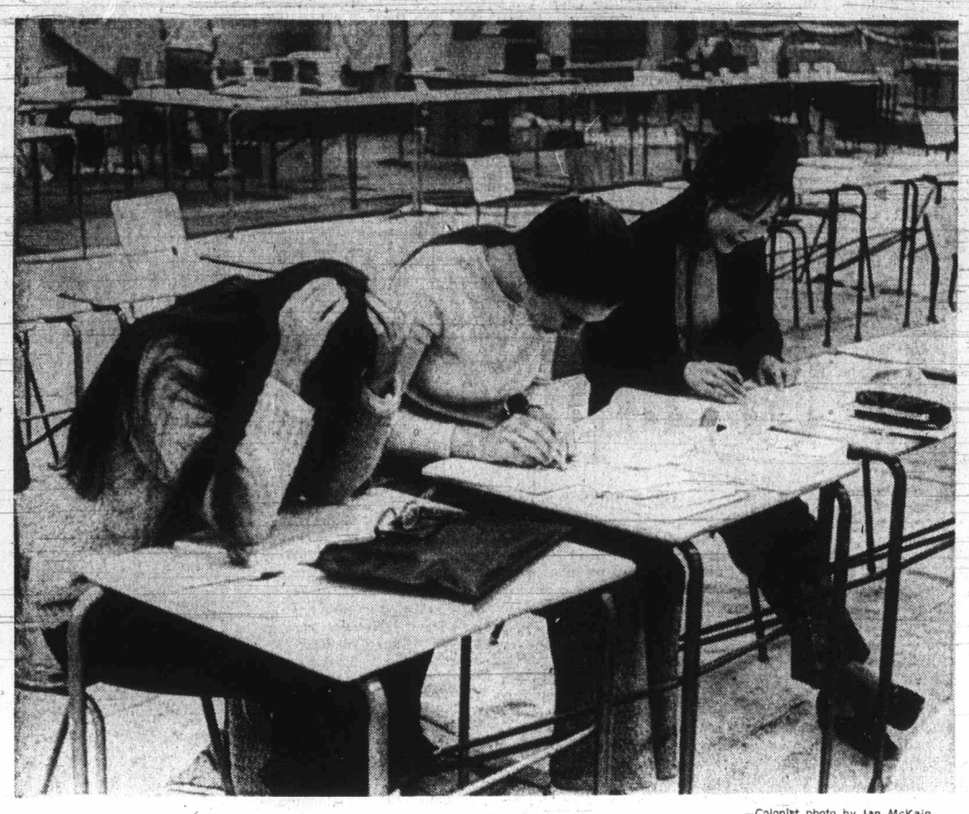

—Colonist photo by Ian McKain

Merridee Goldring, Miriam Coates, Janifer Chow at Station 8

For Vehicles, Drivers

Firm Ambulance Rules Goal of Health Boards

By RAY DYKES
Colonist Reporter

Stiffer control over ambulances and their drivers is the aim of two resolutions to be considered by the Associated Boards of Health of B.C. at its annual meeting next week.

One resolution from the Central Vancouver Island Union Board of Health calls on the government to enact regulations to enforce standards for both ambulances and their attendants, including drivers.

The preface to the resolution says no B.C. Laws apply to ambulance drivers except that they should have a valid Class 4 driver's licence.

The preface also notes that any roadworthy vehicle can be designated as an ambulance in this province.

And the annual meeting, which will be held in Vancouver Sept. 12, will also be asked by the Cariboo Union Board of Health to ask the provincial government for laws to require ambulance drivers to take first aid training.

The Cariboo board says as far as it can determine "there is still no provincial legislation requiring ambulance operators to hold formal training and certification in first aid."

The resolutions came to light Tuesday at a meeting of the Greater Victoria Board of Health and may help increase pressure for improvement of ambulance services in B.C.

Victoria board chairman, Esquimalt Ald. Ken Hill and vice-chairman Ron Fitton will represent the huge Victoria area health board at the meeting.

The pair are expected to support the two ambulance resolutions. Board members were given a chance to object to the ambulance suggestions Tuesday but none did.

Ambulance services came under fire in Victoria earlier this year when all three Garden City Ambulance Ltd. vehicles were found to be without valid safety stickers until June 14. The vehicles passed the inspection tests two days later.

The result was a call for a report on the city-contracted ambulance service and controversy erupted over the fate of the service after the $60,000 contract expires June 30, 1973.

Senior medical health officer Dr. J. L. M. Whitbread later recommended that the emergency ambulance service be run by the Victoria fire department.

In July a confidential report by Whitbread also urged that Victoria get a special coronary care ambulance.

A wide variety of other resolutions face the health boards' annual meeting.

The body is asked to make "immediate and forceful" representations to "senior governments" for the resumption of federal mental health grants to B.C. and the resolution from the West Kootenay health board stresses the urgency for more funds for mental health from all levels of government.

An East Kootenay resolution demands that the attorney-general's department make the non-wearing of safety belts by people involved in traffic infringements a traffic violation resulting in point deductions from the driver's licence.

The East Kooteneay board said seat belts were a proven method of reducing mortality and morbidity on the roads but only one in five drivers in its area wore them.

Other resolutions include:

- A call for noise standards to be set up in B.C. and enforced at the manufacturers level, particularly regarding new equipment.
- A bid for more funds for public health dental schemes.
- A move to have public health nursing services on Indian reserves provided by the provincial public health services and not the federal government.
- A recommendation that the provincial government make beds, surgical supplies, equipment and drugs easily available to patients in private institutions and homes, on local health unit advice.

A complex resolution from the Central Fraser Valley health board seeks a new deal for B.C.'s 45,000 alcoholics.

It asks the new health minister in the New Democrat government to develop adequate residential treatment and rehabilitation facilities for the alcoholic to be staffed by trained personnel; special clinics for out-patients; an increased public and school education program on the problem.

Everybody Line Up

Let's Play Registration!

By BILL THOMAS
Colonist Reporter

It is, someone said, like playing a combination of Monopoly, Snakes and Ladders and bluff poker.

And to make matters even more interesting, there are computers involved.

The "game" is the deadly earnest but somewhat confusing business of registration at the University of Victoria.

It began Tuesday when second-year students lined up for hundreds of yards outside the old airplane hangar that serves most of the year as a gym, but for this week looks like a combination stock exchange and casino.

By Friday it is expected 5,000 students will have been processed.

The line-up is policed by uniformed commissionaires who hand out the "gaming" cards. They are printed on blue paper and show an outline of the gym.

Prior to gaining entry, the student must have reported to P hut, where fees are paid in advance. This is a game with real money involved.

Fees are $428, and half must be paid before the student gets into the building.

The blue cardmanship ploy now begins. A student arrives at Station 1. Here he must show a yellow computer card with his name and registration number, but he must also have a course-planning form and a pink admission form.

Clutching a copy of the UVic calendar of courses and a timetable and a sheaf of cards and documents, the youth in search of learning now gets to Station 2.

If he is a new student, he has to scan a long list of names to see if his is included in those who have passed the English qualifying exam.

All this time, the students are hidden from the centre of the room by screens.

Having passed Station 2, the student arrives at Stations 3 and 4, only to find a note saying they don't exist.

Station 5, however, is real. Here the academic traveller gets an IBM name card and a library card that also serves as his Alma Mater identification card.

The process picks up tempo at Station 6, where an elaborate camera system photographs the student along with his number. This will eventually go on his library card.

The next few stations are crucial. A missed step here, and it's back to Station 1.

At Station 7, the student gets a timetable (with modifications and alterations) and an orange course-planning sheet.

With this stuff and the mounting documentation, he has picked up, he moves to Station 8, where little desks are set up for the student to prepare his timetable.

In the journey from Station 7 to Station 8, lasting friendships have been formed, because there is a continual stream of men and women students grovelling between the desks looking for bits of paper or cards they have dropped.

One young man remarked, "Last year it was first year registration and I lost my course planning form and this really great girl found it for me and we have been going steady ever since. We just got back from Europe."

Station 8 provides the supreme moment of gamesmanship, because the student has to try to balance what he wants to take with what's available and what doesn't conflict with his timetable.

The big test at Stations 8 and 9 is to try to juggle what the student wants and what he can get.

Departments have faculty members at desks who attempt to match course-planning forms compiled by students to the courses offered, and timing is the important factor.

A student may find the chemistry course he wants conflicts with the poetry elective he has planned, and that he has to take elementary Japanese because the lectures fall in the only time slot he has vacant.

Each faculty member at Station 9 issues a computer card to the student that matches the course number on his planning sheet as it is finally approved.

It doesn't often happen, but university officials say it could happen that a student who had decided on a course program early in the year could find himself doing something quite different.

From Station 9, the weary student moves to Station 10, where he is required to furnish more personal data. As a concession to fatigue, Station 11 offers desks for this filling-out process.

Station 12 on the blue "monopoly" card tells it all. It is titled "Surrender."

The student gives up his IBM name card, his IBM course card and his personal data card. He is checked to see that he has filled out all the forms.

If something is missing, now is the time to go back to Station 1.

The game card has a specific warning, repeated seven times: "Once you leave the gym you may not re-enter for any reason whatsoever."

It doesn't say why.

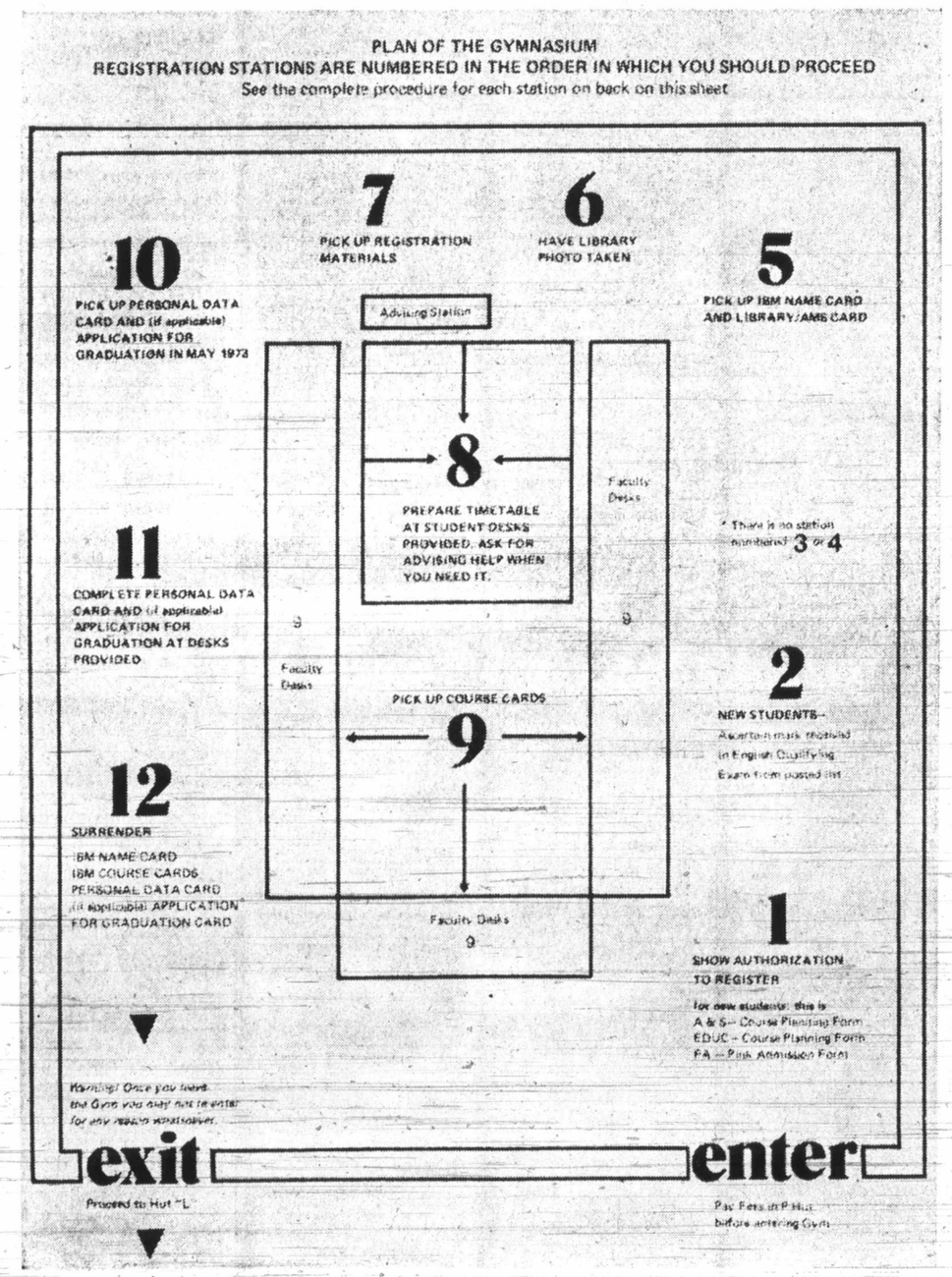

Game card—one exit to a customer

Seen In Passing

Gerry

Gerry Cooper using a copying machine (She is a secretary for a travel agency and lives at 965 Trans-Canada Highway. Gerry's hobbies include dog breeding and travelling) ... **Carron Stevens** riding a bicycle ... **Barbara Waterton** meeting friends ... **Olive Forrest** wishing a friend happy birthday ... **Gus Thakery** writing a repair order ... **Bert Acreman** driving his truck ... **Karen Aasebo** eating a piece of cake ... **Raymond Calton** going swimming ... **Cynthia Brooks** winning at cribbage ... **Paul Rossmo** checking his wallet ... **Ernie Bushmiller** telling a joke ... **Arthur Collings** repairing a book ... **Allan Jackson** checking his wetsuit ... **Bob Hoskins** pumping up a tire ... **Larry Panifer** collecting starfish.

St. Paul's Director

Van Tilburg Given Post At Vancouver

Former executive director Dr. Embert Van Tilburg of Victoria General Hospital has been appointed director of medical services of St. Paul's Hospital, Vancouver.

Van Tilburg resigned from his Victoria General Hospital post late in July stating that the bed shortage and obsolete facilities made it impossible for safe patient care there.

He was to have remained as executive director until Sept. 29 but last week he quit upon receipt of a letter from hospital board chairman Dr. A. J. Wood informing him that his term would expire the end of August and he had the option of staying on as an adviser or of taking a month's leave with pay in September.

Van Tilburg is a graduate of the University of Amsterdam. He served his internship at the hospital to which he now returns. He was in general practice in Victoria for several years.

He obtained his degree in hospital administration at the University of Toronto and was subsequently appointed medical director of St. Joseph's Hospital, now Victoria General Hospital, where he assumed the duties of executive director in 1967.

He has been active on several committees of the B.C. Medical Association and the B.C. Hospital Association and is currently a surveyor for the Canadian Council on Hospital Accreditation.

Van Tilburg

Saanich Order:

Dumped Sawdust Must Be Moved

Owners of property on Saanich's Courtland Avenue, at Interurban Road, have been instructed to remove sawdust which has been dumped on the property in contravention of a municipal bylaw.

A resolution passed unanimously Tuesday night by Saanich council called on Mr. and Mrs. L. S. MacNutt, 1410 Alan, to comply with the bylaw and remove the sawdust by the end of the month.

Otherwise, they have been advised, municipal workmen would do the job, with all costs if not paid by the MacNutts added to their tax bill as of Dec. 31 this year.

Ald. William Campbell pointed out that the bylaw ban on sawdust dumping was an anti-pollution move, since a previous case had shown that pollution from standing sawdust affected nearby streams.

"The Courtland Avenue property," he said, "is in the Colquitz Creek flood plain and this would be affected."

MacNutt told council he had been advised by the municipal building department that he could go ahead with building plans for the land, that he'd had it surveyed at a cost of $580, and that the sawdust was for fill.

He said he was prepared to remove "some of the sawdust" later on, but that meanwhile he would not mind a court test of the bylaw.

Recycle Depot Open Sunday

Project Recycle, which may have to end activities Sept. 15, will accept bundled newspapers from 9 a.m. to 5 p.m. Saturday at the recycling depot, 4026 Borden. The staff is seeking community support to continue its work and is collecting names on a petition at the depot. Volunteers can be used. Information is available at 479-1015.

Articles Taken From Church

A number of small articles including a carved Indian head and carved bookends worth a total of at least $30 were stolen overnight Monday from the Church of Jesus Christ, 2990 Quadra, Victoria police reported. Entry was gained through a window and a number of doors inside the building were forced open.

Toolbox Stolen From Truck

A toolbox containing a number of tools worth an estimated $125 was stolen from a truck owned by Ean Hunter, of 3028 Jutland sometime between Friday and Sunday while the vehicle was parked in front of his residence, Victoria police reported.

Home Edition

TELEPHONE 383-4111
CLASSIFIED 386-2121

No. 227–114th

Sinden Son

Car

By IAN MacLAINE

WINNIPEG (CP) — sia's ability to turn Can manpower plays to thei vantage in Wednesday n 4-4 tie with Team Canad Canadian coach Harry S somewhat perplexed.

"They always seem to a man deep when they're ing penalties," Sinden sa a post-game interview goals by Vladimir Petrov Valery Kharlamov that bled the speedy Russian pull out the tie.

That, and the superb tending of 20-year-old V lav Tretiak, deadlocked eight-game exhibition he series at one game each a tie with game four in couver Friday night.

"It was no different

Boml Wom Mobs

BELFAST (UPI) fast home of a promi early this mornin house. Residents in o the bodies of two exe

The three deaths brough 552 the number of pers killed in three years of lence in Northern Irela The toll includes 384 civili 122 British soldiers, 21 r tiamen and 25 policemen.

The army said a duffle packed with explosives flung from a car at the fr door of the home of Jar O'Kane, chairman of No ern Ireland's Republi Labor Party, in the mi Catholic-Protestant A n t r Road district.

O'Kane's wife Joseph and their four children caped injury but Brid Green, a Catholic housev and relative of the O'Kar died in the blast which cau extensive damage to the fr of the house, an army spok

INDEX

First Section
Editorials
Background
Finance 6, 7
King Fisherman 9.

Second Section
Local News
Sports 14

Third Section
Family News 29, 30.
Theatre
Names in the News

Fourth Section
Classified 42
Bridge
Television
Crossword
Comics
Garden Notes
Provincial Court

Duke of Alba Dies in U.S.

HOUSTON (UPI) — D Luis Martinez de Irujo y Ar coz, Duke of Alba, died leukemia here Wednesday, family spokesman said.

The Duchess of Alba will r turn to Madrid with the 5 year-old Duke's body toda the spokesman said.